



Town of Cutler Bay Professional Engineering Services

RFQ #19-10

Contact Person:
Ignacio Serralta, P.E.

Submitted:
November 22nd, 2019

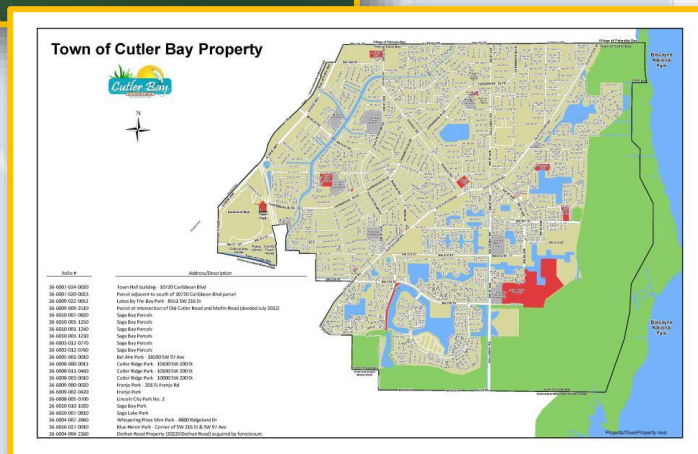

SRS
ENGINEERING, INC.

5001 SW 74TH COURT, SUITE 201, MIAMI, FLORIDA 33155
TEL: 305-662-8887 FAX: 305-662-8858
WWW.SRS-CORP.COM EB-00007317



3.1.1- Letter of Interest

3.1.1

SRS
ENGINEERING, INC.

3.1.1

November 22, 2019

Town of Cutler Bay
10720 Caribbean Blvd., Suite 105
Cutler Bay, FL 33189

Re: **Town of Cutler Bay, RFQ #19-10 Public Works Department-
Professional Engineering Services**

Dear Selection Committee,

We sincerely appreciate the opportunity to be considered for the above referenced project and to acquaint you with our firm. SRS Engineering, Inc. is very familiar with the work to be performed as Civil Engineering Consultants for General Civil Engineering, Transportation Planning and Engineering, update to Current Stormwater Master Plan and Landscape Architecture. We feel our Team is uniquely qualified to provide the services requested.

Our staff is a highly motivated, experienced group of professionals of engineers, designers, construction managers, field inspectors and support staff. For over 24 years, we have gained extensive experience in providing design, permitting, and construction management services to municipalities and local governments. We are currently under contract providing similar continuous professional engineering services to the City of Hialeah, City of Miami, City of Miami Beach, Town of Medley and the City of South Miami. Recent relevant projects experience includes design for roadway and drainage improvements, roadway landscaping, municipal facilities, parks, and parking areas, water and sewer systems, traffic calming, and construction administration and CEI services. Additionally, we are currently working, as part the team, on the City of Miami Stormwater Master Plan.

OUR TEAM We have carefully assembled a team of experienced professionals that will ensure the Town of Cutler Bay receive the full range of services and capabilities needed to successfully complete this project. Our team consists of the following local firms:

- **SRS Engineering, Inc. (SRS)** (Prime/Civil Engineering/CEI)
- **Caltran Engineering Group, Inc.** (Traffic and Transportation Engineering)
- **Curtis + Rogers Design Studio** (Landscape Architecture, Arborist)
- **Hadonne Corp.** (Surveying and SUE Services)
- **Nelco Testing & Engineering Services, Inc.** (Geotechnical and Environmental Engineering)

WHY SELECT THE SRS TEAM? SRS is an efficient and responsive firm. We fully understand the importance of providing quality services and staying within schedule and budget. Our firm prides itself on our local expertise and our ability to quickly respond to our client needs. When dealing with our Team you will be dealing directly with Principals who have the experience and authority to respond effectively to the Town's needs. We believe the SRS Team will provide the Town of Cutler Bay with the best combination of Project Management, Design and Construction Management Experience. SRS has the proven experience, capacity and resources to meet the project requirements. If selected, the SRS Team will provide the Town of Cutler Bay with a well-articulated and dynamic group with talent, professional depth and proven experience. We are accustomed to designing and managing small, as well as, large and complex projects. What sets us apart is our commitment of principal involvement on every project.

Again, thanks for this opportunity to present ourselves. We are extremely interested in this assignment and we do look forward to working with the Town of Cutler Bay.

Respectfully submitted,

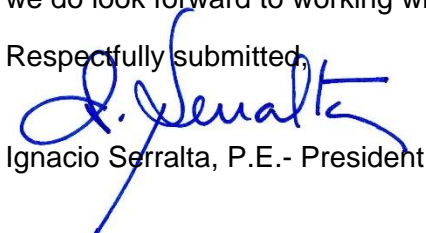

Ignacio Serralta, P.E.- President



3.1.2 – Table of Contents



Page #

3.1.1 – Letter of Interest.....1

3.1.2 – Table of Contents.....2

3.1.3 – Organizational Chart.....3

3.1.4 – History of Consultants.....4-5

3.1.5 – Resumes.....6-9

3.1.6 –Table: Consultant’s Recent Client
History.....10-11

3.1.7 – Project Narrative.....12-13

3.1.8 – Relevant Project Experience.....14-17

3.1.9 – Additional Documents.....18-20

3.1.10 – Appendices A, B, and C

3.1.11 – Licenses, Certificates and Insurance



3.1.3 – Organizational Chart

RFQ No. 19-10
PUBLIC WORKS DEPARTMENT-
PROFESSIONAL ENGINEERING SERVICES



Town of Cutler Bay

Town Manager

TECHNICAL DESIGN GROUP

PROJECT MANAGER

Patricia Bosch, P.E. (25%)

**SRS DESIGN
SR. PROJECT MANAGER**

Jean-Claude
Fontaneau (30%)
Design Project Manager

**PRINCIPAL IN CHARGE/
QUALITY CONTROL**

Ignacio Serralta, P.E. (20 %)

CIVIL ENGINEERING

DESIGN ENGINEERS

Marilys Falcon (35%)
Adriana Ferrera (40%)
Oliden Martinez-Mato (20%)
Orlando Barreto Espinosa
(10%)

DESIGN/CAD SUPPORT

Yanet Aguila (20%)
Alex Morales (10%)

**GEOTECHNICAL TESTING
& ENGINEERING**

GEOTECHNICAL PROJ. MGR

Ulysses Batista (20%)

PROJECT ENGINEER

VMB Venkatesan, P.E. (30%)

GEOLOGIST

Riza Hosien, P.G. (20%)

**TRAFFIC &
TRANSPORTATION
ENGINEERING**

TRAFFIC ENGINEERS

Juan Calderon, P.E., PTOE
(30%)
Carlos Perez, P.E. (20%)
Jeannelia Liu, P.E. (20%)
Juan Romero, P.E. (15%)
Moe Lavasani (15%)



**CONSTRUCTION SUPPORT
AND INSPECTION GROUP**

CONSTRUCTION ENGINEER

Jorge Castaneda (50%)

**FIELD ENGINEERS
AND INSPECTORS**

Servando Acosta (20%)
Luis Davalos (20%)



SURVEYING GROUP

**SURVEYING PROJECT
MANAGER**

Abraham Hadad, PSM
(30%)

SURVEYORS

Raul Izquierdo, PSM (40%)



HADONNE

**LANDSCAPE
ARCHITECTURE**

LANDSCAPE ARCHITECTS

Aida Curtis, RLA, ASLA
(30%)
Jennifer Rogers (20%)
Ruben Colon (20%)



*** (10%) Denotes Percentage
of Availability**

Organizational Chart





3.1.4 – History of Consultants

3.1.4

OUR BACKGROUND AND HISTORY

SRS Engineering, Inc. (SRS) was founded by its current president and owner, Ignacio Serralta, in 1995 and the firm has been steadily growing ever since. At SRS, we pride ourselves on delivering excellence in civil engineering design services to local private clients and public municipalities. For over 24 years, SRS has garnished a reputation for quality work, outstanding client service, dependability, and integrity. These founding principles have fostered a reliable base of loyal clientele and allowed us to consistently win high profile contracts and build an extensive portfolio of project experience in civil engineering, water/sewer infrastructure, and roadway design services. We have completed projects all over South Florida, ranging from Port St. Lucie to the Keys, and internationally in the Caribbean, Central America and Africa.



We are currently under contract to provide continuous miscellaneous civil engineering services to the City of Hialeah, City of Miami, Town of Medley, City of Miami Beach and City of South Miami. We're providing designs on two major arterial roadways within Miami-Dade County and we have over \$8 Million worth of contracts to provide miscellaneous services to the Miami-Dade County Water and Sewer Department (WASD) over the next few years. In addition, our firm is responsible for all site civil engineering design of the new indoor practice facility at the University of Miami Hecht Athletic Center for the Miami Hurricanes football team. Currently, SRS is providing designs on over 785 acres of local land development projects. This includes the design of the Countyline Corporate Park development, which will convert 504-Acres of land into an industrial business center with approximately 8.3 million square feet of warehouses. We are also providing designs for Lennar Homes, LLC for the AquaBella North residential development, which is a 135-acre single-family and townhome community comprised of 948 residential units and a 22-acre lake. Most Recently, SRS provided disaster management services to Miami-Dade County in the aftermath of Hurricane Irma. We mobilized just hours after this destructive storm passed in order to help our local community in a time of need with the clearing of debris lining streets and blocking roadways.

The driving force for our success has been our remarkable team of engineers and professional staff whose technical expertise and skills are among the best in the industry. Our firm is guided by Principals who personally direct every aspect of a project and encourage open communication, which allows for innovative solutions and outstanding professional service to our clients. We encourage all employees to continuously strive for personal and professional growth through educational courses, certifications and licenses. By fostering a progressive work environment, we have been able to inspire our employees to be passionate and devoted to their work. Our founder, Ignacio Serralta, has always kept a "family" concept at the heart of his business with employees who care about each other, help each other and share in the firm's success.





CALTRAN is a certified DBE and MBE professional engineering firm specialized in the areas of traffic and transportation engineering. CALTRAN is prequalified with the Florida Department of Transportation (FDOT) for several services. CALTRAN provides professional engineering services that are cost effective and responsive to a wide range of clients in both the private and public sectors. CALTRAN's highly qualified team members have extensive experience in projects within the City of Miramar, City of Fort Lauderdale, City of Miami Beach, City of Sunny Isles Beach, City of Miami Gardens, the Florida Department of Transportation (FDOT), Miami-Dade County, Broward County, the Miami Dade Expressway Authority (MDX), and in assisting multiple private clients throughout the State of Florida. CALTRAN's primary focus is to provide a comprehensive and practical approach to solving current and future transportation and planning challenges. The firm supplies professional transportation and traffic engineering services, which are cost effective and responsive to a wide range of clients. CALTRAN is proud of its ability to develop safe and effective transportation and planning systems. We strive to foster economic growth and success, while providing safe, efficient and environmentally sound transportation solutions.



Curtis + Rogers Design Studio, is a minority owned company licensed in the State of Florida to provide landscape architectural services. The firm formed in 1991, by Aida M. Curtis and Richard H. Rogers. In 2006, Jean C. Lee, became a principal, and in 2017, Jennie Rogers, also became a principal. Their commitment to client service and excellence in design lead the firm as being honored as "Landscape Architectures of the Year," for both 2001 and 2009 by the Miami Chapter of the AIA. Their designs have won multiple FLASLA awards. The firm consists of 5 registered Landscape Architects, 2 LEED AP professionals, 2 ISA Certified Arborist and 3 LIAF Certified Landscape Inspectors. Curtis & Rogers provides full landscape architectural services for softscapes (planting and irrigation) and hardscapes (grading, layouts, materials selection, construction details, lighting) for all exterior spaces.



Hadonne Corp. is an experienced (SBE/CBE) land surveying and mapping firm established in Miami-Dade County in 2001. Hadonne brings to the team extensive experience in the areas of conventional surveying, mapping and global positioning systems (GPS). Since commencement, the firm has diligently worked to meet the needs of both our private and public sector clients. HADONNE specializes in providing Surveying and Mapping, Utility Coordination and Sub-Surface Utility Engineering (S.U.E.). Hadonne has four (4) registered surveyors on staff and runs (5) survey field crews daily. Hadonne currently serves as the Town Surveyor for the Town of Medley, Town of Doral, Village of Pinecrest and Town of Cutler Bay. They will be responsible for providing all surveying and mapping services under this agreement.



NELCO
TESTING & ENGINEERING SERVICES, INC.

Nelco Testing & Engineering Services, Inc. (Nelco) is a multi-discipline geotechnical and

environmental engineering and testing firm. Nelco was founded in 1996. Nelco provides geotechnical engineering and testing services, including subsurface exploration studies, geotechnical, hydrology, environmental assessments, structural inspections, and materials testing, engineering, consulting, and design of foundation systems. Nelco is led by Mr. Ulysses Batista, the company's President. SRS and Nelco have a long-standing professional relationship, working together on many projects including numerous roadway projects for the City of Hialeah, Medley, Miami-Dade County, and many private clients. Nelco will be providing all geotechnical testing services for the project.





3.1.5 - Resumes

3.1.5

SRS
ENGINEERING, INC.

3.1.5

Ignacio Serralta, PE

PRINCIPAL

A principal with principles. Leading the team is President and Founder with over 31 years of civil engineering experience in planning, design and management, Registered Civil Engineering Licenses in both California and Florida, in addition to numerous certifications, awards and honors. It's his passion for excellent service and solutions that set a solid foundation for SRS. Mr. Serralta is actively involved in every project. Equipped with an enthusiastic and talented team, coupled with strategic partnerships from some of the industry's most capable firms- making SRS exceptional from inception to finish.



Key Projects

City of Sweetwater- Various Locations Project Manager/Design Engineer to the City of Sweetwater on several roadway and drainage improvement projects. The work consisted of reviewing the City engineer's design calculations and plans, inspecting construction, and cost analysis of alternatives. Recommendations were made to correct the existing design and alleviate persistent drainage problems. Among the projects reviewed were SW 4th Street, SW 6th Street, SW 7th Street, and SW 114th Avenue.

City of Hialeah – NW 142nd Street Principal-In-Charge of the civil engineering design and preparation of Water and Sewer Improvements for the City of Hialeah that consisted of construction documents for the construction of 1,470 LF of an 8-inch force main, 2,702 LF of an 8-inch gravity sanitary sewer, 5,325 LF of a 16-inch water main and pump station number 1. The new force main constructed on NW 142nd Street from NW 105th Avenue to NW 102nd Avenue, connection point with the existing MDWASD force main located at NW 102nd Avenue, to serve the newly annexed area to the City of Hialeah. This work included contracting and coordinating all work with specialty firms (surveyors, Electrical and Geotechnical Engineers); and the preparation and submittal design calculations, applications and plans for "dry-run" and "final" review by local regulatory agencies. Duties included attending meetings and assisting the City in coordinating the project with MDWASD and the City of Hialeah.

City of Miami- NE 26th Avenue Project Manager for design of the NE 26th Avenue Drainage Improvement Project, involving the drainage improvements over an area of 9 acres, including drainage pump station, by-pass drainage structures, and canal outlet.

City of Miami- Various Locations Principal-in-Charge directing the engineering design work for the reconstruction of several existing local roadways. The total length of the projects was approximately 26 miles of roadways.

City of Miami- SW 120th Street Principal-in-Charge for the engineering design, preparation of construction documents and permitting for the extension of SW 120th Street extension between SW 142nd Avenue and SW 157th Avenue. Design included the geometric design of the bridge over the C-1 canal.

Homestead, Florida- Homestead Air Force Base, Pump Station No. 934 Principal-In-Charge of the preparation of construction documents for upgrading PS #934 to MDWASD standards. Responsible for design of construction documents, demolition drawings, structural details, new electrical controls, SCADA, and new 12-inch force main. Work comprised of obtaining permits, construction management tasks, inspections, and close out.

Years of Experience

31 Years

Years at SRS

24

Education

B.S. Civil Engineering, California State University, Los Angeles, California

Professional Registrations, Certifications, and Memberships

Registered Civil Engineer, California No. C47828, Florida, No. PE45609

Certified Uniform Building Code Inspector (UBCI)

Former Board Member, Florida International University Honors College

Jean-Claude Fontaneau, EI

PROJECT MANAGER

Mr. Jean-Claude Fontaneau has more than 23 years of experience in civil engineering design. He has overseen the planning and design of a variety of municipal and site development projects. Mr. Fontaneau is primarily responsible for the engineering design and preparation of plans and specifications most of which consist of the design of roadway improvements, storm drainage systems, water and sanitary sewer pipelines, pump stations and site development projects.



Key Projects

City of Hialeah- Master Plan and Water/Sewer Transmission Mains Senior Project Manager/Design Engineer responsible for the design of a water and sewer infrastructure required to serve the newly annexed area the City of Hialeah. The project included the preparation of a water and sewer master plan for the newly annexed area. Preparation of construction documents for water and sewer transmission mains to serve the annexed area included the design of 1,480 LF of 24-inch gravity sanitary sewer mains, 10,724 LF of 24-inch force main extensions, 3,229 LF of 36-inch force main extensions, and 12,166 LF of 36-inch water main extensions.

City of Doral- NW 58th Street Project Manager overseeing the design, preparation of construction documents, plan permitting, and pre-construction phase support services to the Miami Dade County for the re- construction of NW 58th Street between NW 138th Street and NW 97th Avenue and SR-826. The project consisted of a 4-lane roadway with center median. The Project tasks encompassed meeting with City of Doral staff and local regulatory agencies to establish design guidelines, conduct a utility search and identification of existing utilities and traffic controls, and review roadway design standards; as well as design and preparation of construction documents for the project that consisted of preparation of summary of quantities, roadway plan and profiles, roadway drainage, signage and marking plans, MOT plan, specifications, and engineer's estimate of probable construction cost. Other responsibilities included coordinating all topographical surveys and geotechnical investigations, and all environmental studies including wetland mitigation reports and preparation of ERP permitting. Permitting involved all applicable regulatory agencies including MD DERM and MDPWD.

City of Miami- MDWASD Pump Stations Upgrades Senior Project Manager in charge of the design and arrangement of construction documents, plans and specifications, needed for the construction of the renovation to current pump stations. Renovations included all brand-new pumping units, electrical control panels, electrical control services, telemetry systems, wet wells, valve vaults and fittings. The replacement of PS piping, associated site improvements and the demolition of existing pump stations. In addition to, plan processing, permitting and bid phase services. Pump Stations included Nos. D2-A-2, S-2, 428, 429, 436 and 669.

City of Miami- NE 2nd Avenue Jean-Claude is the Senior Project Manager for the professional engineering services for the Design/Build of the NE 2nd Avenue Improvements starting at NE 69th Street all the way through to NE 84th Street, located in the City of Miami. Some of the elements of this project included the design and planning of the roadway, the drainage, signing and pavement markings, as well as the street lighting and signalization. All plans and design documents required to be prepared with accordance with all applicable City of Miami manuals and guidelines.

Years of Experience

23 Years

Years at SRS

21 Years

Education

B.S., Civil Engineering,
Florida International University, Miami, Florida, 1996

Professional Registrations, Certifications, and Memberships

Engineer Intern,
Florida No. 1100004978

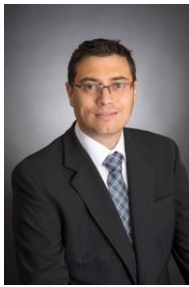
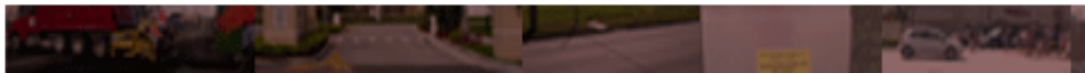

Professional Experience

**Juan S. Calderon, P.E., PTOE, PTP
Project Manager**

Education: Master of Science in
Civil Engineering, Florida
International University, Miami, 1999
| **Bachelor of Science in Civil |
Engineering**, University Santo

Tomas, Bogota, Colombia, 1997

Years of Experience:

Total 20 years | 2011-Present -CALTRAN | 2006-2011 -
FTE | 1999-2006 - Marlin Engineering, Inc.

Registration: Professional Engineer in Florida, No.
58569, 2002 | **Professional Traffic Operations
Engineer**, No. 1301, 2004 | **Professional Transportation
Planner**, No. 20, 2007

Professional Experience

Mr. Calderon has over 20 years of experience in traffic/transportation engineering with a Master Degree in Civil Engineering. Mr. Calderon has been involved in managing multiple traffics and planning engineering projects with the Florida Department of Transportation (FDOT) by providing direct support in traffic and safety projects.

Within FDOT related contracts, he has participated actively in preliminary engineering reports, design projects, planning, development of alternatives, conceptual designs, corridor studies, simulation, GIS, as well as, managing or directing projects that encompassed traffic impact studies, traffic circulation, PD&E, modeling, and traffic forecasting signalization, scoping reports and safety countermeasures.

In regards to FDOT planning & traffic projects he has participated in tasks involving Road Safety Audits (RSAs), freight planning, highway and traffic data collection, functional re-classifications, feasibility, traffic operation bottleneck analysis and modeling, and public involvement.

Key Projects

FDOT D4 -BDZ18 Traffic Operations Data Collection Consultant (2015-2019) Multiple assignments including TMCs, pedestrian studies, gap studies as well as documentation of the Intra-Costal Waterway Bridges Bike and Peds Counts along several movable bridges in Broward, Palm Beach, Indian River, St Lucie and Martin

Counties. *FDOT Adalberto Andres Acuña, (954) 677-7886.*

Iron Triangle Interchange (2016-2018) - This project intends to provide alternatives for improvements at the interchange of SR 112/LeJeune Road/Okeechobee Road. As part of the tasks CALTRAN assignment includes evaluation of existing conditions, traffic data collection including big data evaluation for origin-destinations (HERE, Bluetooth and Streetlight), operational analysis microsimulation model development, provide documentation for the Design Traffic Technical Memorandum (DTTM). Conceptual improvements assessment for Tier 1 and Tier 2 including long and short term improvements; Provide final recommendations, assist in cost estimates and support in public involvement. *Contact: Ana Elias/Jacobs, (954) 246-1243.*

FDOT D6, Transportation Statistics Support No. 1 & 3 (2011-2019) - Responsible for providing engineering services to support the Transportation Statistics Unit of the Planning Environmental Management Office D6 by performing the following services: PTMS design, traffic data collection (over 2,000 traffic stations and over 1,000 miles of road inventories) in charge of enhanced pavement management program and reporting. *Contact: FDOT Neil Lyn, (305) 470-5373.*

City of Miramar Continuous Services Agreement, (2013-2019) - CALTRAN served as a traffic engineering consultant for specific projects as authorized by the City. CALTRAN has performed traffic analyses such as SW 148 Avenue from Miramar Parkway to the Fire Station 84. Other tasks included are the traffic impact analysis for the expansion of Regional Park and new amphitheater including noise evaluations and serving as peer reviewer for traffic impact studies like Somerset Academy as well as large developments such as the Lennar Univision. Also, by preparing signal warrants, signing and pavement markings certifications inspections and civil plans for new intersection improvements for fountains of Miramar as well as new signalization improvements for Pembroke Road at Silver Shores or cost estimates for other intersections enhancements. *Contact: Bissy Vempala/Brenda Martin, City of Miramar, (954) 602-3311*



Aida M. Curtis
Principal

Ms. Curtis has over 29 years of experience on a variety of project types including park design, urban design and corporate/commercial design. Ms. Curtis' strong management and technical skills have produced many outstanding projects. She has worked on a number of multidisciplinary teams and has been responsible for producing complex bid packages.

Registration

Registered Landscape
Architect in the
State of Florida
LA 0001330

Affiliations

Member - The American
Society of Landscape
Architects

International Society of
Arboriculture
Certified Arborist

Certified Landscape
Inspector-Florida

Awards

ASLA Certificate for
Excellence in the Study of
Landscape Architecture

Education

Texas A&M University
Bachelor of Science in
Landscape Architecture

Employment

1991-Present
Curtis + Rogers Design
Studio Inc

1984-1991
Sasaki Associates

1983-1984
Henderson

Ms. Curtis specializes in seeking consensus in complex multi-disciplinary projects. Through effective communication skills, Ms. Curtis navigates through layered issues by illustrating alternatives and addressing specific concerns with multiple interested parties. Her ability to present ideas and analyze multiple solutions has been a key skill in achieving overall consensus. Her experience in public projects has provided her with a depth of knowledge and strategies that can be utilized during Community Input and Public Involvement sessions.

Ms. Curtis' commitment to sustainability and improvement in the public realm is the hallmark of projects developed under her supervision. Her solutions are creative, practical, and cost-effective. She prides herself in giving clients personalized attention and direct involvement in their projects. Her technical abilities, strategic decision-making, and dynamic understanding of contemporary issues are assets to all projects the firm undertakes.

Streetscape + Transportation Experience

Alton Road Median Enhancements; Miami Beach, Florida
Bay Road Improvements; Miami Beach, Florida
City of Miami Flagler Streetscape; Miami, Florida
Coconut Grove Business Improvement District Enhancement; Coconut Grove, Florida
Coral Gables Tree Succession Project; Coral Gables, FL
Dania Beach Sunny Isles Gardens; Dania Beach, Florida
Doral Design District, Doral, Florida
FDOT - HOV I-95 Lanes; Delray Beach, Florida
FDOT - I595; Broward County, Florida
FDOT - NW 57th Avenue Reconstruction Project; Miami, Florida
FDOT - 826 Interchanges; Miami - Dade, FL
FDOT - SR 5 - US1 at Douglas; Miami, FL
FDOT - SR 968 SW 1Street; Miami, Florida
FDOT - SW 1st Street from West Flagler to SW 5th Avenue; Miami, Florida
FDOT - SW 7th/8th Street PD&E; Miami, FL
FDOT - West Flagler Street 27th - 14th Avenue; Miami, FL
Fort Lauderdale Consolidated Car Rental Facility; Ft. Lauderdale/Hollywood Airport, Florida
Miami Design District Improvements @ NE 38th, 39th, & 40th Streets; Miami, Florida
Miami Beach Streetscape; Miami Beach, Florida
Miami International Airport - Central Boulevard Improvements; Miami, Florida
Miami International Airport - Toll Plaza Improvements; Miami, Florida
Miami International Airport Ground Transportation Improvements; Miami-Dade County, Florida
MIC/MIA - Landscape Master Plan; Miami, Florida
MIC-Earlinton Heights-Connector; Miami, Florida
MIC-Central Station; Miami, Florida
MDX - 836 Toll Plaza Improvements; Miami, Florida
MDX - SR874 Improvements; Miami, Florida
NE 2nd Avenue Streetscape; Miami, FL
Palm Grove Neighborhood Streetscape; Miami, FL
South Dade Busway - Miami-Dade Transit Authority; Miami-Dade County, Florida
SW 15th Ave Streetscape - 8th & 7th Street; Miami, FL
Tri-rail Cypress Creek Station; Fort Lauderdale, Florida



3.1.6 – Consultant's Recent Client History

3.1.6

SRS
ENGINEERING, INC.

3.1.6

Consultant's Recent Client History

(I) Client/Consultant	Town of Medley- SRS Engineering (Prime)
(II) Contract Duration	8/2015 thru Present
(III) Description of Work	Miscellaneous Civil Engineering (Roadways and Drainage)
(IV) Type of Contract	Project Based Fee
(V) Specific Accomplishments	Design of Roadway, Drainage, W&S Improvements; CEI
(VI) Customer Reference	Mr. Jorge Corzo; Town Engineer, (305) 887-9541 Ext. 143
(VII) Email	jcorzo@townofmedley.com

(I) Client/Consultant	City of Miami- SRS Engineering (Prime)
(II) Contract Duration	4/2014 thru Present
(III) Description of Work	Miscellaneous Civil Engineering (Roadways, Parks, City Facilities)
(IV) Type of Contract	Project Based Fee
(V) Specific Accomplishments	Design of Roadway, Drainage, W&S Improvements; CEI
(VI) Customer Reference	Giraldo Marquez, P.E. (305) 416-1245
(VII) Email	GMarquez@miamigov.com

(I) Client/Consultant	City of South Miami- SRS Engineering (Prime)
(II) Contract Duration	6/2013 thru Present
(III) Description of Work	Miscellaneous Civil Engineering (Roadways & Drainage, Parks, Sewer Master Plan)
(IV) Type of Contract	Project Based Fee
(V) Specific Accomplishments	All design projects completed successfully
(VI) Customer Reference	Mr. Aurelio Carmenates, CIP Project Manager, (305) 403-2071
(VII) Email	acarmenates@southmiamifl.gov

(I) Client/Consultant	City of Hialeah- SRS Engineering (Prime)
(II) Contract Duration	2000 thru Present
(III) Description of Work	Miscellaneous Civil Engineering (W&S, Roadways, Parks, Entrances, in-house engineer staff, W&S Master Plans, CEI)
(IV) Type of Contract	Project Based Fee
(V) Specific Accomplishments	All design and CEI projects completed successfully
(VI) Customer Reference	Mr. Armando Vidal, Public Works Director, (305) 556-3800
(VII) Email	avidal@hialeahfl.gov

(I) Client/Consultant	City of Coral Gables- SRS Engineering (Prime)
(II) Contract Duration	7/2007 thru 7/2012
(III) Description of Work	Miscellaneous Civil Engineering (W&S, Roadways, Parks, Entrances)
(IV) Type of Contract	Project Based Fee
(V) Specific Accomplishments	All design and CEI projects completed successfully
(VI) Customer Reference	Mr. Ernesto Pino, Assistant Public Works Director, (305) 460-5004
(VII) Email	epino@coralgables.com

(I) Client/Consultant	WASD- SRS Engineering (Prime)
(II) Contract Duration	06/2017 thru Present
(III) Description of Work	Miscellaneous Civil Engineering (Pump Stations & Pipelines)
(IV) Type of Contract	Project Based Fee
(V) Specific Accomplishments	All design projects completed successfully
(VI) Customer Reference	Juan Curiel, P.E., (786) 552-8399
(VII) Email	Juan.Curiel@miamidade.gov

Prior to the contracts above, SRS has previously been under contract to provide on-going miscellaneous services to the following municipalities and local governments; Cities of Sweetwater, North Miami Beach, Homestead, Florida City, Miami Beach, Miami-Dade County Water and Sewer Department, Public Works Department, Parks and Recreation Department, DERM; FIU, MDCPS, Florida Dept. of Military Affairs.

(I) Client/Consultant	Miami-Dade County Department of Transportation & Public Works-SRS Engineering, Inc. (Prime)
(II) Contract Duration	03/2015 thru Present
(III) Description of Work	NW 58 th Street Roadway Improvements (SR 836 to NW 97 th Ave.)
(IV) Type of Contract	Project Based Fee
(V) Specific Accomplishments	All design projects completed successfully
(VI) Customer Reference	Fernando Mardones (305) 375-4455
(VII) Email	Fernando.Mardones@miamidade.gov

(I) Client/Consultant	Flagler Global Logistics- SRS Engineering, Inc. (Prime)
(II) Contract Duration	02/2015 thru Present
(III) Description of Work	Misc. Civil Eng. (Roadways & Drainage, Sewer Master Plan, W&S)
(IV) Type of Contract	Project Based Fee
(V) Specific Accomplishments	All design projects completed successfully
(VI) Customer Reference	Javier Dominguez V.P., Development, (305)987-6650
(VII) Email	Javier.Dominguez@flaglergl.com

(I) Client/Consultant	City of Miramar/ Caltran (Prime)
(II) Contract Duration	2012-2017
(III) Description of Work	Traffic Engineering Consulting
(IV) Type of Contract	Project Based Fee
(V) Specific Accomplishments	Traffic Analyses
(VI) Customer Reference	Bissy Vempala, City Engineer, (954) 602-3320
(VII) Email	bjvempala@miramarfl.gov

(I) Client/Cosultant	City of Miami/ Curtis + Rogers (Prime)
(II) Contract Duration	2016 - 2017
(III) Description of Work	Transform an existing street for pedestrian friendly SW 15 th Avenue between SW 8 th and 7 th Street
(IV) Type of Contract	Project Based Fee
(V) Specific Accomplishments	Pedestrian friendly plaza
(VI) Customer Reference	Ivelisse Rodriguez, Project Manager CI (305) 416-1100 Ext #1304
(VII) Email	ivelisserodriguez@miamigov.com

(I) Client/Consultant	Turner Construction Company/Hadonne
(II) Contract Duration	07/07/16 – 03/02/18
(III) Description of Work	Land Surveying and Mapping services
(IV) Type of Contract	Project Based Fee
(V) Specific Accomplishments	All tasks completed successfully
(VI) Customer Reference	Manuel J Coya 786-621-9000
(VII) Email	mcoya@tcco.com

(I) Client/Consultant	MDC, Depart of Transportation & Public Wks/Nelco Testing & Eng Serv
(II) Contract Duration	July 22, 2019 - Present
(III) Description of Work	Drainage Improvements Project Multiple Sites, Lab Services (Density Tests & Proctors)
(IV) Type of Contract	Project Based Fee
(V) Specific Accomplishments	All tasks completed successfully
(VI) Customer Reference	Joaquin Montesino, P.E. Project Manager MDC 305-375-2817
(VII) Email	montesi@miamidade.gov



3.1.7 –Project Narrative



3.1.7

3.1.7

PAST EXPERIENCE COMPLETING SIMILAR SERVICES ON TIME AND WITHIN BUDGET

SRS Engineering has worked on over 170 engineering projects in the past five years. These projects have consisted of roadways improvements, stormwater management and drainage projects, water and sewer pipelines and pump stations, municipal facilities and parks, stormwater master plans, educational facilities (such as Cutler Bay Middle School) and large private land development projects. Every project is unique and has had its own complexities, some are technically difficult, while others are environmentally challenging. Although these hurdles have presented themselves in the past, our team and staff is fully capable of evaluating the project and coming up with timely and budget friendly solutions. We account for and have extensive knowledge on processing plans through local regulatory agencies, obtaining approvals and permits. Every project is unique and what they all have in common, is that they are important to our clients, as well as to our team. Keeping these projects on schedule and within budget is of the utmost importance and requires the know-how, efficiency, a thorough understanding of the scope of the project, and most importantly the execution. Throughout our history these have been proven time and time again and remain as some of the leading factors of our success.

KEEPING WITHIN SCHEDULE

In order to prepare a schedule that can be met and is appropriate to the project, the Project Manager must have a thorough understanding of all the phases of the project and permitting procedures. It is important that early in the project a project schedule be prepared outlining the key elements and tasks to be accomplished. As the project progresses the schedule is fine-tuned and finalized. SRS and our team members have extensive knowledge on all the scopes of services that the Town of Cutler Bay will be requiring, the many facets of preparing roadway and drainage improvements plans, Stormwater Master Plans, capital improvement plans, engineering construction management and inspections, environmental engineering, geotechnical services, landscape architecture, meeting local Standards and Procedures, and our understanding of the permitting process and regulatory requirements just to name a few. This experience enables us to prepare project schedules that are complete and realistic. We have a thorough understanding of the analysis and design process, local permitting requirements, and construction means and methods. In addition, because of the numerous critical decisions and coordination issues typical to any municipal project, SRS will contact and establish lines of communication with the Town of Cutler Bay and all regulatory agencies involved and have a clear understanding of their requirements, procedures and any other additional information. This close contact will develop staff familiarity and most importantly, "buy-in", with the plan prior to the time of the formal submittals. A crucial component would be early identification of existing project conditions, environmental requirements and permits, and the development of an improvement plan that is realistic, feasible and adaptable to meet future needs.

Another important element to keeping assigned projects on schedule is establishing a quality assurance program to ensure that the project is not delayed due to problems that may arise later in the project. Our Project Manager will be responsible for assuring the quality of the work product prepared by our team coupled with our QA/QC managers. The engineering process begins with determining the requirements of the project, the Town of Cutler Bay and the regulatory agencies. Our staff then translates these inputs and criteria into the final design. Initial studies or modeling shall be started once we have a good understanding of the existing conditions and current and future needs. The quality of the design is ensured through a combination of management controls and a comprehensive and detailed set of quality control reviews and checks at various stages in the process. Finally, most important in assuring quality, is our knowledge of the work to be done. At SRS we have completed several similar continuing services contracts by the same proposed project managers and engineers, we are familiar with contract requirements, we have the resources needed, and have good working relationships with the regulatory agencies. ***The Town of Cutler Bay staff will not waste valuable time guiding our group. We know how to do the job.***



For each project we are assigned, our Team will prepare and submit for review and approval, a project management control schedule, in Gantt Chart format, using MS Project software which will incorporate all the work elements defined in the negotiated contract documents. Allowances for Town of Cutler Bay review will also be included as determined in final contract negotiations. Once the work begins, our Sr. Project Manager will closely monitor the schedule and make adjustments as the project circumstances dictate or as the Town requires. Actual progress versus established milestone

deadlines will indicate performance. During regular Project Team meetings, we will identify and discuss schedule variances and make appropriate adjustments. The overall goal of the Team is to proactively identify scheduling issues and work cooperatively with the Town to determine the best solutions to avoid necessary changes or unanticipated problems.

KEEPING WITHIN BUDGET

After the Town of Cutler Bay and SRS agree on the scope of work, we will prepare a fee proposal and present this to the Town for review. Once that scope and fee can be reviewed together, we will adjust increase or decrease effort in certain areas. We will make related fee adjustments until a mutually agreeable scope and fee are reached. Our fee proposal will include enough detail to confirm the level of effort specified in the scope of work. SRS proposes to use its existing management information system in the planning, budgeting, and cost tracking and control of work assignments under this Task Managers with real-time data to monitor project costs and enable them to keep work within budget. Deficiencies are noted in a timely manner to allow corrective action. SRS uses an accounting system that generates tracking reports on a biweekly basis. Task Managers will use these reports to track costs, employee time engaged on project and compare actual costs to budgeted costs. He will compare progress to determine what adjustments, if any, are necessary to keep the project within established budgets.

Our Project Manager will be responsible for maintaining accurate accounting of time expended with respect to time budgeted. Costs are reviewed monthly and corrections made to re-establish budgets as required. Invoicing is reviewed by the Project Manager and submitted in a timely manner to provide accurate and current billings to the Town. We will track the costs of the project team on a monthly basis. At the end of each month, we will assemble a monthly report to review actual progress as compared to budgeted costs and hours. This close monitoring will allow us to keep task orders within budget.

As for construction budget and cost, on most projects, SRS shall prepare a conceptual plan for the project that may include several alternates with associated construction cost estimates. These alternatives and construction cost estimates will be discussed with the Town in order to establish a scope of work and budget for the project's construction. SRS will make every effort to develop designs that are feasible, economical and constructible noting any project constraints so as not to increase future O&M costs while meeting the Town and other regulatory agencies' requirements. SRS's construction management experience and previous design experience is invaluable to the preparation of accurate and reliable construction cost estimates. Without this "real-world" experience construction cost estimate will tend not to be very realistic. ***We have "real-world" experience***



Below are some examples of specific projects performed within the last five years:

- City of Miami- NE 2nd Avenue (NE 42nd Street to NE 51st Street)- Roadway Drainage Improvements- Completed during the anticipated time and all cost under budget. (2015)
- Miami- Dade County- Roadway Improvements to NW 58th Street (NW 97th Avenue to SR-826)- Original conceptual construction cost estimate was within 10% of final design cost estimate. (2017)
- Southern Cove- Residential land development was designed with construction phases, in order to expedite site and home construction. (2017)
- City of South Miami- Sanitary Sewer Masterplan- Prepared creating sub-basins that can be designed and constructed in phases and the \$3 million budget to facilitate city's availability to bid and award. (2016)
- Beacon Logistics Park- Civil Engineering Design of Area Wide Drainage Improvements- Conceptual Civil Design of 71-acre site of site grading, paving, and drainage plans showing typical grades and preliminary system plans including sewer pump station and conceptual roadway cross sections. Accelerated for site and home construction. (2017)
- City of Hialeah- NW 142nd Street Water and Sewer Improvements- All civil engineering design was completed in the allotted time frame and budget was within 5% of the city's expectations. (2017)



3.1.8 – Relevant Project Experience



3.1.8

3.1.8

Relevant Project Experience

EXPERIENCE PROVIDING SERVICES TO MUNICIPALITIES AND THE PUBLIC SECTOR

SRS has had the opportunity to serve several local municipalities and governmental agencies as consulting engineers designing roadways, drainage systems, pump stations, parks, water and sewer pipelines, as well as construction management and inspection services. ***SRS is currently under contract to provide Miscellaneous Engineering Services to the City of Miami, Miami Beach, South Miami, Hialeah, Medley, and Miami-Dade County Water and Sewer Department. All these projects were led by both Ignacio Serralta, P.E. and our Senior Project Manager Mr. Jean-Claude Fontaneau, EI.***

Furthermore, we have similarly provided various Civil Engineering services to the following governmental agencies:

- City of Coral Gables, Public Works Dept.
- City of Hialeah, Streets Dept.
- City of Hialeah, Water & Sewer Dept.
- City of Hialeah Gardens
- City of Homestead
- City of Florida City
- City of Miami, Dept. of Capital Improvements
- City of North Miami Beach
- City of South Miami
- City of Sweetwater
- Town of Sunny Isles Beach
- Town of Medley
- Florida Dept. of Transportation
- Florida International University
- Florida Memorial University
- University of Miami
- Homestead Air Reserve Base
- Monroe County
- South Florida Water Management District
- U.S. Department of Labor
- Village of Bal Harbour
- Miami-Dade County Public Schools
- Miami-Dade County
- Aviation Dept.
- Department of Environmental Resources Management (DERM)
- Fire Rescue Department
- Housing Authority
- Parks & Recreation Department
- Performing Arts Center
- Police Department
- Public Works Department
- Water & Sewer Department

SRS has provided Construction Engineering and Inspection Services to the following governmental agencies:

- Naranja Lakes Community Development Agency
- Miami-Dade County Office of Capital Improvements
- Miami-Dade County DERM
- Miami-Dade County Public Works Department
- City of Miami Office of Capital Improvements
- City of Hialeah
- City of Coral Gables

DESIGN EXPERIENCE WITH RECREATIONAL AND PARK DEVELOPMENT PROJECTS

SRS Engineering, Inc. has designed many recreational projects for local parks and private developments. Our experience comprises of a multi-year consulting contract with Miami-Dade Parks and Recreation Department in which we provided engineering design and construction management services. Below is a list of parks and recreational projects we completed. These projects consisted of several walkways/trails, bike paths, trail bridges, access roads, site development such as clubhouses,



restrooms, park facility buildings, picnic areas, an equestrian center with equestrian trails, canoe ramps, playgrounds, parking areas, water and sewer improvements, drainage improvements and marinas. All together, we have designed over 22 park and recreational projects.

Miami-Dade County Parks: Haulover Park Marina, Crandon Park Marina and Golf Course, Palmetto Golf Course, Miller Lakes, Three Lakes, North Trail, Reach Park, Deerwood, Eureka Villas, Eureka, Southern Estates, Spanish Lakes, A.D. Barnes, Chapman Field, Kendall Indian Hammocks, and Tropical Park Equestrian.
City of Coral Gables Parks: Matheson Hammock Marina, Riviera, and Salvador.
City of Miami Parks: Martin L. King, Alice Wainwright, Miami Marine Stadium and Virrick.
City of Hialeah Park: Casas and Countyline.

Most of these projects contained site improvements planning, park facilities layouts such as park administration, maintenance buildings, parking lots, access roads, field drainage improvements, water and sewer systems, sewer pump stations, walkways and bike paths. Our scope of work encompassed the project management, coordinating work with all the subconsultants, design and preparation of construction documents, specifications, preparation of construction cost estimates, permitting through the various regulatory agencies and departments, bid phase services such as conducting pre-bid meeting and review of bids; construction phase services like conducting site inspections, responding to RFI's, review of shop drawing, and final close out.

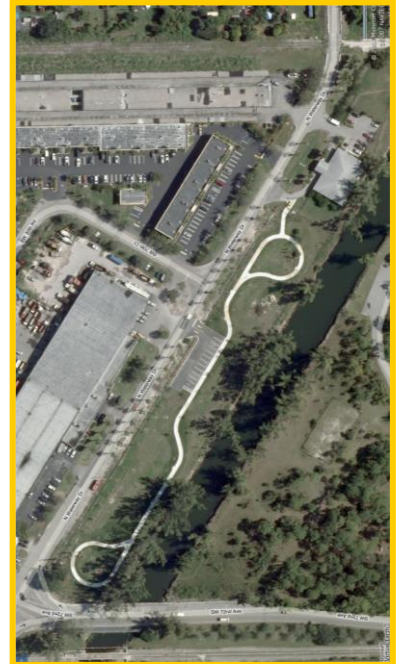

EXPERIENCE WITH (FDOT) LAP/ARRA PROJECTS

SRS is a FDOT pre-qualified firm to perform engineering services. We are very familiar with FDOT LAP (ARRA) requirements. SRS has recently completed the design of W 53rd Street Roadway Improvement Project for the City of Hialeah in accordance with the ARRA/LAP guidelines. In addition, SRS is currently providing CEI services for several new LAP/ARRA projects for the City of Hialeah and Coral Gables. These projects involve the I-75 Ramp/NW 138th Street, W 4th Avenue, and Ponce de Leon Boulevard.

DESIGN EXPERIENCE WITH ROADWAY AND DRAINAGE PROJECTS

SRS has extensive experience in the design and construction management of roadway projects. SRS has designed roadways of several municipalities, Miami-Dade County and many private land development projects. Our most recent relevant project experience encompasses several roadway and drainage improvement projects for the City of Hialeah totaling over **26-miles** of roadways including E 9th Avenue, SE 7th Avenue, W 23rd Street and W 36th Avenue (NW 97th Avenue). Other roadway projects include the design of the Miller Drive (SW 56th Street) widening, the extension of SW 120th Street, the widening of NW 138th Street and adjacent canal, and the entrance to Florida Memorial University.

NW 138th Street is currently under construction with a construction cost of over \$12,450,000. This roadway project consisted a of 6-lane divided roadway comprising of a continuous drainage system and street lighting (1.4 Miles); signalized intersections at NW 97th Avenue, NW 102nd Avenue, and NW 107th Avenue with double left turns and deceleration lanes; new 50' wide drainage canal including culverts



Relevant Project Experience

and a canal wall along the north side of NW 138th Street between NW 97th Avenue and I-75. This project also required an extensive permitting including City permits with Hialeah, Hialeah Gardens, Miami-Dade County, DERM, FDOT, SFWMD, COE, and DEP. An Environmental Resources Permit (ERP) was required, cut and fill calculations, and wetland mitigation.

DESIGN EXPERIENCE WITH WATER SUPPLY AND WASTEWATER SYSTEMS

Master plans of water and sanitary sewer systems, hydraulic network analysis by computer, sanitary sewer collection and transmission systems with forces mains and gravity systems, water distribution and transmission systems, pump stations, wells, water treatment plants and special structures.

Hialeah Annex Water and Sewer Systems and Master Plan - This work covered the preparation of a water and sewer master plan for the area, in order to determine the current and future service needs/size and location/alignment of water and sewer main lines needed along the major arterial roadways. It also involved the design of an 8.06 MGD regional sewer pump station with backup generator of enough capacity to serve the entire annexed and adjacent areas. Additional work consists of the design of approximately 1,480 LF of 24-inch gravity sanitary sewer mains, approximately 10,724 LF of 24-inch force main extensions, approximately 3,229 LF of 36-inch force main extensions, and approximately 12,166 LF of 36-inch water main extensions.



EXPERIENCE PROVIDING CONSTRUCTION MANAGEMENT AND SUPPORT SERVICE



In addition to our firm's vast experience designing local roadway projects, drainage systems, pump stations, parks, water and sewer pipelines, as well as construction management and inspection services, our firm also specializes in providing municipalities with construction administration support services and construction engineering inspection (CEI) services. Our most recent relevant experience includes several roadways and drainage improvement projects/contracts for Miami-Dade County Public Works, DERM, City of Miami, City of Hialeah, and as Construction Consultants. Among these projects were the NW 3rd Street and SW 69th Street Storm Sewer Projects for the City of Miami

Office of Capital Improvements with a combined construction cost of \$2.3 million in roadway restorations; Pinehurst Storm Sewer Retrofitting Project that included roadway restoration and drainage improvements with a construction cost of \$1.6 million; and Avalon Storm Sewer Project that consist to both roadway restoration and drainage improvements with an estimated construction cost of over \$3 million. Recently, our firm has been contracted to provide CEI services to several FDOT ARRA (LAP) projects for the City of Hialeah and Coral Gables.

EXPERIENCE BY CALTRAN ENGINEERING GROUP, INC

CALTRAN was responsible for providing traffic engineering services as part of a feasibility study to apply a complete street concept to SW/SE 1st Street in Downtown Miami between SW 2nd Avenue and Biscayne

Boulevard, the team was led by Juan Calderon, P.E. Project tasks included provided and existing condition analysis, traffic analysis for no built and built conditions, transit system operations analysis. Study recommended lane elimination and 1st bus preferential lane only in Miami-Dade County. CALTRAN was responsible for the before & after study evaluation of Complete Street concept to SW/SE 1st Street in Downtown Miami between SW 2nd Avenue and Biscayne Boulevard. Project tasks comprised of providing surveying, traffic and non-motorized data collection, safety evaluation, travel time for vehicular and transit.

EXPERIENCE BY CURTIS + ROGERS DESIGN STUDIO

Led by Aida M. Curtis, Curtis + Rogers Design Studio was responsible for the design of City of Hialeah Garden of the Arts. The Curtis + Rogers team designed elements into the park plazas to enhance the story of Hialeah from its roots in the Native Americas who named Hialeah (meaning “High Prairie”) to the Hialeah Park Racetrack today and through the future. The landscape within the plazas serve as a backdrop for local artists’ interpretive work throughout the park. The creation of Garden of the Arts was made conceivable through the Miami-Dade County Building Better Communities Bond Program. The objective of Garden of the Arts is to produce a place where folks from all walks of life can relish in a distinctive cultural experience; a locale for motivation and serene reflection. Garden of Arts is a lush tropical park tucked into a quiet urban community. FPL, which donated the park, along with Curtis + Rogers created a park to fit the functional requirements of a transmission right-of-way by providing a meandering path through rich vegetation for people to stroll and learn about the rich history of Hialeah.



EXPERIENCE BY HADONNE CORP

Hadonne Corporation was contracted by City of Miami to conduct a land surveying and mapping services. Some of the duties were as follows performing boundary and topographic survey, survey to include locating the project site in relation to property boundaries, all interior improvements and additional improvements in the adjoining half rights-of-way, locating all trees within the property boundaries; provide a tree table with tree name, trunk diameter, height, and canopy, locating all buildings within the survey area; provide building corners, perimeter dimensions, setbacks distances, top of parapet elevations, and finished floor elevations. As well as take elevation shots at 25-foot intervals, buildings, and existing structures; additionally, collect all visible terrain deviation such as low and high points, locate all courts with court lines, fences, playgrounds, etc., collect invert elevation, pipe size, and pipe type of all accessible existing inlets and manholes, locate all overhead utility lines and poles within the survey area, show existing easements and set two onsite Benchmarks with state plane coordinate and elevation, these points are to be used as control points during construction.

EXPERIENCE BY NELCO TESTING & ENGINEERING SERVICES, INC

Nelco has performed many geotechnical site investigations throughout the State of Florida. These investigations are performed following the guidelines set forth by ASTM, such investigations have been performed for many government agencies and have provided insight to the type of structures the soil can hold, and necessary modifications needed to increase the strength of the existing sub-grade materials. They also provide deep foundations, recommendations, supervision of installation and load testing.



3.1.9 - Additional Documents

3.1.9

SRS
ENGINEERING, INC.

3.1.9

Additional Documents for the Firms

Highest possible score on all criteria!!!

Engineering Design Firm of the Year for the 34th Annual Latin Association Awards

Your company consistently delivered a quality product while remaining within budget limits.

Maximum score on all areas!!!

SRS has met all the requirements in a timely and efficient manner.

I highly recommend consideration of engaging SRS on future projects as their engineering common sense and approach to customer service is quite refreshing.

Past performance is the best indication of future success. SRS has been providing exceptional services to Miami-Dade County, local municipalities, and MDWASD for over 24 years and has an excellent reputation for quality of work and compliance with performance schedules and budgets. SRS and team member firms have a proven track record of providing outstanding professional services. We have consistently obtained excellent performance evaluations and top recommendations from our County Project Managers. Of the most recent MDWASD contract SRS has obtained an average **Superior Performance Rating of 3.925!!!**

Proven Past Performance!

Additional Documents for the Firms

SRS Engineering has also contributed to the overall welfare of the county through its participation in many local causes and organizations. We have been involved in many civic and charitable enterprises such as the Special Olympics, the City of Hialeah Children's Activity Center, La Liga Contra el Cancer, the City of Miami Corporate Run, Coconut Grove Knights Riders Pee Wee Football, Making Strides Against Breast Cancer of Miami and Haitian and Bahama Relief Efforts. SRS has also supported and participated in local organizations such as the Miami Chamber of Commerce, the American Institute of Architects, the Association of Cuban Engineers, the American Society of Civil Engineers, Florida International University's Honors College and the Latin Builders Association. We feel a strong bond with the community and wholeheartedly support the local Workforce Participation requirements.

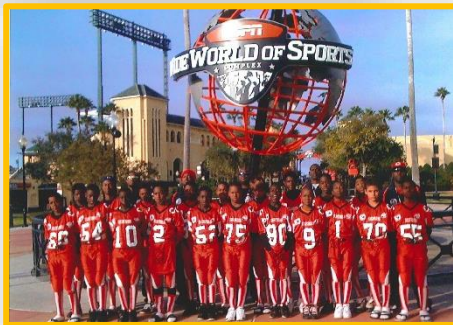

Attachment F.3 (Page 30 of 60)

Design Awards for Curtis + Rogers Design Studio, Inc.

<u>Year</u>	<u>Award</u>	<u>Project</u>
2004	FNGLA – Landscape Award Winner – New Installation (Florida Nursery, Growers & Landscape Association)	Metro Zoo Aviary
2004	FNGLA – Landscape Award Winner – New Installation (Florida Nursery, Growers & Landscape Association)	The Grand Flamingo
2003	APA- Planning Award Research/Publication	Deering Estate General Plan Update
2002	AIA –South Florida’s Chapter	Landscape Architect’s of the Year
2000	Florida Chapter American Society Landscape Architecture Merit Award	Carnival Cruise Lines Headquarters
1998	Florida Chapter American Society Landscape Architecture Award of Excellence	Sheraton Bal Harbor
2009 Year	AIA – South Florida Chapter	Landscape Architects of the
2001 Year	AIA – South Florida Chapter	Landscape Architects of the
2015	Florida Chapter American Society Landscape Architecture Award of Excellence	FDOT Naturalized Roads
2015	Florida Chapter American Society Landscape Architecture Merit Award	Mayan Preschool (Honduras)
2016	Florida Chapter American Society Landscape Architecture Merit Award	Garden of the Arts (Hialeah)



3.1.10 - Appendices A, B, and C



3.1.10

3.1.10

APPENDIX "A"
ACKNOWLEDGEMENT, WARRANTY AND ACCEPTANCE

- A. Consultant warrants that it is willing and able to comply with all applicable State of Florida laws, rules and regulations.
- B. Consultant warrants that they have read, understand and are willing to comply with all of the requirements of the RFQ and the addendum/ addenda nos.
- C. Consultant warrants that it will not delegate or subcontract its responsibilities under an agreement without the prior written permission of the Council.
- D. Consultant warrants that all information provided by it in connection with this proposal is true and accurate.
- E. CONTINGENCY FEE AND CODE OF ETHICS WARRANTY:

Consultant warrants that neither it, nor any principal, employee, agent, representative or family member has promised to pay, and Consultant has not, and will not; pay a fee the amount of which is contingent upon the Town of Cutler Bay awarding this contract. Consultant warrants that neither it, nor any principal, employee, agent, representative has procured, or attempted to procure, this contract in violation of any of the provisions of the Miami-Dade County conflict of interest and code of ethics ordinances. Further, Consultant acknowledges that a violation of this warranty will result in the termination of the contract and forfeiture of funds paid, or to be paid, to the Consultant, if the Consultant is chosen for performance of the contract.

Signature of Official: _____



Name (typed): Ignacio Serralta

Title: President

Consultant: SRS Engineering, Inc

Date: 11/20/19

APPENDIX "B"
NON-COLLUSIVE AFFIDAVIT

STATE OF FLORIDA)
) SS:
COUNTY OF MIAMI-DADE)

Ignacio Serralta being first duly sworn deposes and says that:

- a) He/she is the Owner, (Owner, Partner, Officer, Representative or Agent) of SRS Engineering, Inc, the Proposer that has submitted the attached Proposal;
- b) He/she is fully informed respecting the preparation and contents of the attached Proposal and of all pertinent circumstances respecting such Proposal;
- c) Such Proposal is genuine and is not collusive or a sham Proposal;
- d) Neither the said Proposer nor any of its officers, partners, owners, agents, representatives, employees or parties in interest, including this affiant, have in any way colluded, conspired, connived or agreed, directly or indirectly, with any other Proposer, firm, or person to submit a collusive or sham Proposal in connection with the Work for which the attached Proposal has been submitted; or to refrain from proposing in connection with such work; or have in any manner, directly or indirectly, sought by person to fix the price or prices in the attached Proposal or of any other Proposer, or to fix any overhead, profit, or cost elements of the Proposal price or the Proposal price of any other Proposer, or to secure through any collusion, conspiracy, connivance, or unlawful agreement any advantage against (Recipient), or any person interested in the proposed work;
- e) The price or prices quoted in the attached Proposal are fair and proper and are not tainted by any collusion, conspiracy, connivance, or unlawful agreement on the part of the Proposer or any other of its agents, representatives, owners, employees or parties in interest, including this affiant.

Signed, sealed and delivered
in the presence of:

Witness

By: 

Ralph Pereda
Witness Printed Name

President
Title

APPENDIX "C"
SWORN STATEMENT ON PUBLIC ENTITY CRIMES
SECTION 287.133(3) (a), FLORIDA STATUTES

THIS FORM MUST BE SIGNED AND SWORN TO IN THE PRESENCE OF A NOTARY PUBLIC OR OTHER OFFICIAL AUTHORIZED TO ADMINISTER OATHS.

1. This sworn statement is submitted to the Town of Cutler Bay

by

Ignacio Serralta- President

[Print individual's name and title]

for

SRS Engineering, Inc

[Print name of entity submitting sworn statement]

whose business address is

5001 SW 74th Court Suite #201 Miami, FL 33155

5001 SW 74th Court Suite #201 Miami, FL 33155

and (if applicable) its Federal Employer Identification Number (FEIN) is
65-0607552

(If the entity has no FEIN, include the Social Security Number of the individual

signing this sworn statement: _____)

2. I understand that a "public entity crime" as defined in Paragraph 287.133(1)9g), Florida Statutes, means a violation of any state or federal law by a person with respect to and directly related to the transaction of business with any public entity or with an agency or political subdivision of any other state or the United States, including, but not limited to, any Proposal or contract for goods and services to be provided to any public entity or an agency or political subdivision of any other state or of the United States involving antitrust, fraud, theft, bribery, collusion, racketeering, conspiracy, or material misrepresentation.
3. I understand that "convicted" or "conviction" as defined in Paragraph 287.133(1) (b), Florida Statutes, means a finding of guilt or a conviction or a public entity crime, with or without an adjudication of guilt, in any federal or state trial court of record relating to charges brought by indictment or information after July 1, 1989, as a result of a jury verdict, non-jury trial, or entry of a plea of guilty or nolo contendere.

APPENDIX "C"
SWORN STATEMENT ON PUBLIC ENTITY CRIMES
SECTION 287.133(3) (a), FLORIDA STATUTES
(CONTINUED)

4. I understand than an "affiliate" as defined in Paragraph 287.133(1) (a), Florida Statutes, means:
- a. A predecessor or successor of a person convicted of a public entity crime; or
 - b. An entity under the control of any natural person who is active in the management of the entity and who has been convicted of a public entity crime. The term "affiliate" includes those officers, directors, executives, partners, shareholders, employees, members, and agents who are active in the management of an affiliate.
 - c. The ownership by one person of shares constituting a controlling interest in another person, or a pooling of equipment or income among persons when not for fair market value under an arm's length agreement, shall be a prima facie case that one person controls another person. A person who knowingly enters into a joint venture with a person who has been convicted of a public entity crime in Florida during the preceding 36 months shall be considered an affiliate.
5. I understand that a "person" as defined in Paragraph 287.133(1) (e), Florida Statutes, means any natural person or entity organized under the laws of any state or of the United States with the legal power to enter into a binding contract and which Proposals or applies to Proposal on contracts for the provision of goods or services let by a public entity, or which otherwise transacts or applies to transact business with a public entity. The term "person" includes those officers, directors, executives, partners, shareholders, employees, members, and agents who are active in the management of an entity.
6. Based on information and belief, the statement that I have marked below is true in relation to the entity submitting this sworn statement. **[Indicate which statement applies.]**

 X

Neither the entity submitting this sworn statement, nor any officers, directors, executives, partners, shareholders, employees, members, or agents who are active in the management of the entity, not any affiliate of the entity, has been charged with and convicted of a public entity crime subsequent to July 1, 1989.

 This entity submitting this sworn statement, or one or more of its officers, directors, executives, partners, shareholders, employees, members, or agents who are active in the management of the entity, or an affiliate of the entity has been charged with and convicted of a public entity crime subsequent to July 1, 1989.

 The entity submitting this sworn statement, or one or more of its officers, directors, executives, partners, shareholders, employees, members, or agents who are active in the management of the entity or an affiliate of the entity has been charged with and convicted of a public entity crime subsequent to July 1, 1989. However, there has been a subsequent proceeding before a Hearing Officer of the State of Florida, Division of Administrative Hearings and the Final Order entered by the Hearing Officer determined that it was not in the public interest to place the entity submitting this sworn statement on the convicted vendor list. **[Attach a copy of the final order]**

APPENDIX "C"
SWORN STATEMENT ON PUBLIC ENTITY CRIMES
SECTION 287.133(3) (a), FLORIDA STATUTES
(CONTINUED)

I UNDERSTAND THAT THE SUBMISSION OF THIS FORM TO THE CONTRACTING OFFICER FOR THE PUBLIC ENTITY IDENTIFIED IN PARAGRAPH 1 ABOVE IS FOR THAT PUBLIC ENTITY ONLY AND, THAT THIS FORM IS VALID THROUGH DECEMBER 31 OF THE CALENDAR YEAR IN WHICH IT IS FILED. I ALSO UNDERSTAND HAT I AM REQUIRED TO INFORM THE PUBLIC ENTITY PRIOR TO ENTERING INTO A CONTRACT IN EXCESS OF THE THRESHOLD AMOUNT PROVIDED IN SECTION 287.017, FLORIDA STATUTES, FOR CATEGORY TWO OF ANY CHANGE IN THE INFORMATION CONTAINED IN THIS FORM.

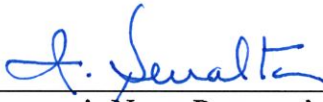
 Ignacio Serralta
 Proposer's Name Proposer's Signature

STATE OF FLORIDA)
) SS:
 COUNTY OF MIAMI-DADE)

BEFORE ME, the undersigned authority personally appeared to me well known and known by me to be the person described herein and who executed the foregoing Affidavit and acknowledged to and before me that executed said Affidavit for the purpose therein expressed.

WITNESS, my hand and official seal this 20 day of November, 2019.

 State of Florida at Large (Seal)
 Notary Public Signature

Aileen Iturralde

Notary Name, Printed,

Commission Number: GG226113

My Commission Expires: 06/07/2022

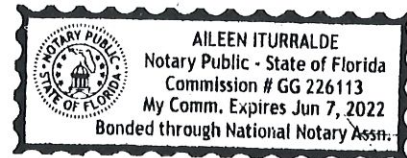

END OF SECTION



3.1.11 – Licenses, Certificates & Insurance



3.1.11

3.1.11

State of Florida

Department of State

I certify from the records of this office that SRS ENGINEERING, INC. is a corporation organized under the laws of the State of Florida, filed on September 14, 1995, effective September 11, 1995.

The document number of this corporation is P95000070762.

I further certify that said corporation has paid all fees due this office through December 31, 2019, that its most recent annual report/uniform business report was filed on January 8, 2019, and that its status is active.

I further certify that said corporation has not filed Articles of Dissolution.

*Given under my hand and the
Great Seal of the State of Florida
at Tallahassee, the Capital, this
the Eighth day of January, 2019*



A. [Signature]
Secretary of State

Tracking Number: 4810440654CC

To authenticate this certificate, visit the following site, enter this number, and then follow the instructions displayed.

<https://services.sunbiz.org/Filings/CertificateOfStatus/CertificateAuthentication>



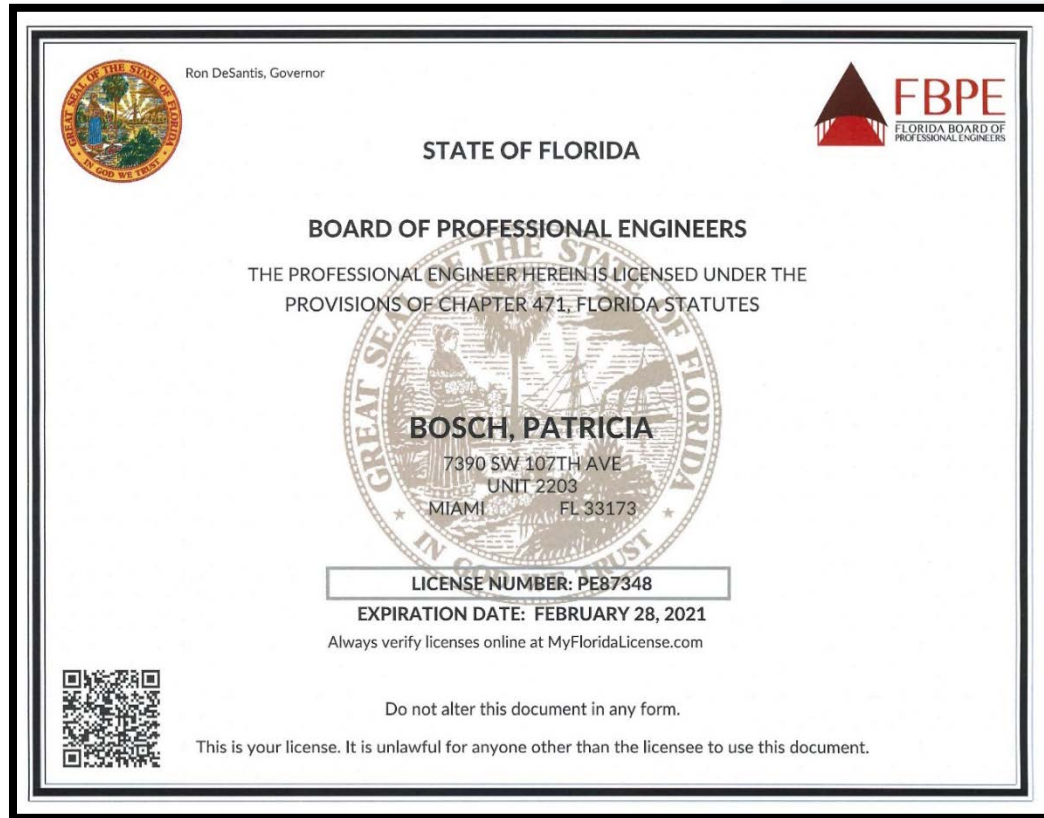



CERTIFICATE OF LIABILITY INSURANCE

DATE (MM/DD/YYYY)

03/01/2019

THIS CERTIFICATE IS ISSUED AS A MATTER OF INFORMATION ONLY AND CONFERS NO RIGHTS UPON THE CERTIFICATE HOLDER. THIS CERTIFICATE DOES NOT AFFIRMATIVELY OR NEGATIVELY AMEND, EXTEND OR ALTER THE COVERAGE AFFORDED BY THE POLICIES BELOW. THIS CERTIFICATE OF INSURANCE DOES NOT CONSTITUTE A CONTRACT BETWEEN THE ISSUING INSURER(S), AUTHORIZED REPRESENTATIVE OR PRODUCER, AND THE CERTIFICATE HOLDER.

IMPORTANT: If the certificate holder is an ADDITIONAL INSURED, the policy(ies) must have ADDITIONAL INSURED provisions or be endorsed. If SUBROGATION IS WAIVED, subject to the terms and conditions of the policy, certain policies may require an endorsement. A statement on this certificate does not confer rights to the certificate holder in lieu of such endorsement(s).

PRODUCER Collinsworth Ins & Risk Mgmt Services In P.O. Box 661628 Miami Springs FL 33266		CONTACT NAME: Erinn E Collinsworth PHONE (A/C, No, Ext): (786) 930-4795 FAX (A/C, No): (786) 930-4794 E-MAIL: erinn@collinsworthinsurance.com ADDRESS:															
INSURED SRS Engineering, Inc. 5001 SW 74th Court Suite 201 Miami FL 33155		<table border="1"> <thead> <tr> <th>INSURER(S) AFFORDING COVERAGE</th> <th>NAIC #</th> </tr> </thead> <tbody> <tr> <td>INSURER A: Arch Insurance Company</td> <td>11150</td> </tr> <tr> <td>INSURER B: Hartford Casualty Insurance Co</td> <td>29424</td> </tr> <tr> <td>INSURER C: Travelers Cas & Surety Co of A</td> <td>31194</td> </tr> <tr> <td>INSURER D: Nat'l Union Fire Ins Co of Pit</td> <td>19445</td> </tr> <tr> <td>INSURER E:</td> <td></td> </tr> <tr> <td>INSURER F:</td> <td></td> </tr> </tbody> </table>		INSURER(S) AFFORDING COVERAGE	NAIC #	INSURER A: Arch Insurance Company	11150	INSURER B: Hartford Casualty Insurance Co	29424	INSURER C: Travelers Cas & Surety Co of A	31194	INSURER D: Nat'l Union Fire Ins Co of Pit	19445	INSURER E:		INSURER F:	
INSURER(S) AFFORDING COVERAGE	NAIC #																
INSURER A: Arch Insurance Company	11150																
INSURER B: Hartford Casualty Insurance Co	29424																
INSURER C: Travelers Cas & Surety Co of A	31194																
INSURER D: Nat'l Union Fire Ins Co of Pit	19445																
INSURER E:																	
INSURER F:																	

COVERAGES

CERTIFICATE NUMBER: Cert ID 2649

REVISION NUMBER:

THIS IS TO CERTIFY THAT THE POLICIES OF INSURANCE LISTED BELOW HAVE BEEN ISSUED TO THE INSURED NAMED ABOVE FOR THE POLICY PERIOD INDICATED. NOTWITHSTANDING ANY REQUIREMENT, TERM OR CONDITION OF ANY CONTRACT OR OTHER DOCUMENT WITH RESPECT TO WHICH THIS CERTIFICATE MAY BE ISSUED OR MAY PERTAIN, THE INSURANCE AFFORDED BY THE POLICIES DESCRIBED HEREIN IS SUBJECT TO ALL THE TERMS, EXCLUSIONS AND CONDITIONS OF SUCH POLICIES. LIMITS SHOWN MAY HAVE BEEN REDUCED BY PAID CLAIMS.

INSR LTR	TYPE OF INSURANCE	ADDL SUBR INSD WVD	POLICY NUMBER	POLICY EFF (MM/DD/YYYY)	POLICY EXP (MM/DD/YYYY)	LIMITS
B	<input checked="" type="checkbox"/> COMMERCIAL GENERAL LIABILITY <input type="checkbox"/> CLAIMS-MADE <input checked="" type="checkbox"/> OCCUR GEN'L AGGREGATE LIMIT APPLIES PER: <input checked="" type="checkbox"/> POLICY <input type="checkbox"/> PRO-JECT <input type="checkbox"/> LOC OTHER:		21SBARS0866	03/04/2019	03/04/2020	EACH OCCURRENCE \$ 1,000,000 DAMAGE TO RENTED PREMISES (Ea occurrence) \$ 300,000 MED EXP (Any one person) \$ 10,000 PERSONAL & ADV INJURY \$ 1,000,000 GENERAL AGGREGATE \$ 2,000,000 PRODUCTS - COMPIOP AGG \$ 2,000,000 \$
	AUTOMOBILE LIABILITY <input type="checkbox"/> ANY AUTO <input type="checkbox"/> OWNED AUTOS ONLY <input type="checkbox"/> SCHEDULED AUTOS <input type="checkbox"/> HIRED AUTOS ONLY <input type="checkbox"/> NON-OWNED AUTOS ONLY					COMBINED SINGLE LIMIT (Ea accident) \$ BODILY INJURY (Per person) \$ BODILY INJURY (Per accident) \$ PROPERTY DAMAGE (Per accident) \$ \$
D	<input type="checkbox"/> UMBRELLA LIAB <input checked="" type="checkbox"/> EXCESS LIAB <input checked="" type="checkbox"/> OCCUR <input type="checkbox"/> CLAIMS-MADE DED RETENTION \$		EBU 061179665	03/04/2019	03/04/2020	EACH OCCURRENCE \$ 2,000,000 AGGREGATE \$ 2,000,000 \$ 2,000,000
C	WORKERS COMPENSATION AND EMPLOYERS' LIABILITY ANY PROPRIETOR/PARTNER/EXECUTIVE OFFICER/MEMBER EXCLUDED? (Mandatory in NH) If yes, describe under DESCRIPTION OF OPERATIONS below	Y/N <input checked="" type="checkbox"/> Y N/A	UB-2L476820	03/04/2019	03/04/2020	<input checked="" type="checkbox"/> PER STATUTE <input type="checkbox"/> OTHER E.L. EACH ACCIDENT \$ 1,000,000 E.L. DISEASE - EA EMPLOYEE \$ 1,000,000 E.L. DISEASE - POLICY LIMIT \$ 1,000,000
A	Professional Liability		PAAEP0107500 Claims Made Form	01/24/2019	01/24/2020	Each Claim \$ 1,000,000 Policy Aggregate \$ 1,000,000

DESCRIPTION OF OPERATIONS / LOCATIONS / VEHICLES (ACORD 101, Additional Remarks Schedule, may be attached if more space is required)

CERTIFICATE HOLDER

CANCELLATION

CIMEN"	SHOULD ANY OF THE ABOVE DESCRIBED POLICIES BE CANCELLED BEFORE THE EXPIRATION DATE THEREOF, NOTICE WILL BE DELIVERED IN ACCORDANCE WITH THE POLICY PROVISIONS.
	AUTHORIZED REPRESENTATIVE

© 1988-2015 ACORD CORPORATION. All rights reserved.



CERTIFICATE OF LIABILITY INSURANCE

DATE (MM/DD/YYYY)
10/29/2019

THIS CERTIFICATE IS ISSUED AS A MATTER OF INFORMATION ONLY AND CONFERS NO RIGHTS UPON THE CERTIFICATE HOLDER. THIS CERTIFICATE DOES NOT AFFIRMATIVELY OR NEGATIVELY AMEND, EXTEND OR ALTER THE COVERAGE AFFORDED BY THE POLICIES BELOW. THIS CERTIFICATE OF INSURANCE DOES NOT CONSTITUTE A CONTRACT BETWEEN THE ISSUING INSURER(S), AUTHORIZED REPRESENTATIVE OR PRODUCER, AND THE CERTIFICATE HOLDER.

IMPORTANT: If the certificate holder is an **ADDITIONAL INSURED**, the policy(ies) must be endorsed. If **SUBROGATION IS WAIVED**, subject to the terms and conditions of the policy, certain policies may require an endorsement. A statement on this certificate does not confer rights to the certificate holder in lieu of such endorsement(s).

PRODUCER Carlos Luis Insurance Agency 6001 Bird Road Miami Fl 33155 		CONTACT NAME: ALEXANDER ALMAGUER PHONE (A/C, No, Ext): 305-663-2300 FAX (A/C, No): 305-663-1921 E-MAIL ADDRESS: ALEX@CARLOSLUISSF.COM	
INSURED SRS ENGINEERING INC. 5001 SW 74TH COURT STE 201 MIAMI, FL 33155-4453		INSURER(S) AFFORDING COVERAGE	
		INSURER A : State Farm Mutual Automobile Insurance Company	
		INSURER B :	
		INSURER C :	
		INSURER D :	
		INSURER E :	
		NAIC # 25178	

COVERAGES

CERTIFICATE NUMBER:

REVISION NUMBER:

THIS IS TO CERTIFY THAT THE POLICIES OF INSURANCE LISTED BELOW HAVE BEEN ISSUED TO THE INSURED NAMED ABOVE FOR THE POLICY PERIOD INDICATED. NOTWITHSTANDING ANY REQUIREMENT, TERM OR CONDITION OF ANY CONTRACT OR OTHER DOCUMENT WITH RESPECT TO WHICH THIS CERTIFICATE MAY BE ISSUED OR MAY PERTAIN, THE INSURANCE AFFORDED BY THE POLICIES DESCRIBED HEREIN IS SUBJECT TO ALL THE TERMS, EXCLUSIONS AND CONDITIONS OF SUCH POLICIES. LIMITS SHOWN MAY HAVE BEEN REDUCED BY PAID CLAIMS.

INSR LTR		TYPE OF INSURANCE		ADDL INSD	SUBR WVD	POLICY NUMBER	POLICY EFF (MM/DD/YYYY)	POLICY EXP (MM/DD/YYYY)	LIMITS	
COMMERCIAL GENERAL LIABILITY <input type="checkbox"/> CLAIMS-MADE <input type="checkbox"/> OCCUR GEN'L AGGREGATE LIMIT APPLIES PER: <input type="checkbox"/> POLICY <input type="checkbox"/> PROJECT <input type="checkbox"/> LOC <input type="checkbox"/> OTHER:									EACH OCCURRENCE	\$
									DAMAGE TO RENTED PREMISES (Ea occurrence)	\$
									MED EXP (Any one person)	\$
									PERSONAL & ADV INJURY	\$
									GENERAL AGGREGATE	\$
									PRODUCTS - COMP/OP AGG	\$
										\$
AUTOMOBILE LIABILITY <input type="checkbox"/> ANY AUTO <input type="checkbox"/> ALL OWNED AUTOS <input checked="" type="checkbox"/> HIRED AUTOS <input checked="" type="checkbox"/> SCHEDULED AUTOS <input checked="" type="checkbox"/> NON-OWNED AUTOS		Y	Y	970 4144-F22-59B D33 7723-F15-59 E20 8899-B31-59A 970 5265-F22-59C	12/22/2019 12/15/2019 08/31/2019 12/22/2019	06/22/2020 06/15/2020 02/29/2020 06/22/2020		COMBINED SINGLE LIMIT (Ea accident)	\$	
								BODILY INJURY (Per person)	\$ 1,000,000	
								BODILY INJURY (Per accident)	\$ 1,000,000	
								PROPERTY DAMAGE (Per accident)	\$ 1,000,000	
									\$	
UMBRELLA LIAB <input type="checkbox"/> EXCESS LIAB <input type="checkbox"/> DED <input type="checkbox"/> RETENTION \$									EACH OCCURRENCE	\$
									AGGREGATE	\$
										\$
										\$
										\$
WORKERS COMPENSATION AND EMPLOYERS' LIABILITY ANY PROPRIETOR/PARTNER/EXECUTIVE OFFICER/MEMBER EXCLUDED? <input type="checkbox"/> Y / N (Mandatory in Nh) If yes, describe under DESCRIPTION OF OPERATIONS below		N/A							PER STATUTE	OTH-ER
E.L. EACH ACCIDENT	\$									
E.L. DISEASE - EA EMPLOYEE	\$									
E.L. DISEASE - POLICY LIMIT	\$									

DESCRIPTION OF OPERATIONS / LOCATIONS / VEHICLES (ACORD 101, Additional Remarks Schedule, may be attached if more space is required)	
--	--

DESCRIPTION OF OPERATIONS / LOCATIONS / VEHICLES (ACCORD 101). Additional Remarks Schedule, may be attached if more space is required.

GENERAL CONTRACTOR: HOLDER IS LISTED AS ADDITIONAL INSURED ON RESPECTS TO THE AUTO. THIS INSURANCE IS PRIMARY AND NON-CONTRIBUTORY WITH RESPECT TO CLAIMS ARISING OUT OF THE OPERATION OF THE DESCRIBED VEHICLE.

CERTIFICATE HOLDER

CANCELLATION

SPECIMEN COPY

[illegible]

State of Florida

Department of State

I certify from the records of this office that CALTRAN ENGINEERING GROUP, INC. is a corporation organized under the laws of the State of Florida, filed on January 12, 2011, effective January 11, 2011.

The document number of this corporation is P11000003969.

I further certify that said corporation has paid all fees due this office through December 31, 2019, that its most recent annual report/uniform business report was filed on April 15, 2019, and that its status is active.

I further certify that said corporation has not filed Articles of Dissolution.

*Given under my hand and the
Great Seal of the State of Florida
at Tallahassee, the Capital, this
the Fifteenth day of April, 2019*



Ronald R. De
Secretary of State

Tracking Number: 4635372868CC

To authenticate this certificate, visit the following site, enter this number, and then follow the instructions displayed.

<https://services.sunbiz.org/Filings/CertificateOfStatus/CertificateAuthentication>

JONATHAN ZACHEM, SECRETARY



THE ENGINEERING BUSINESS HEREIN IS AUTHORIZED UNDER THE
PROVISIONS OF CHAPTER 471, FLORIDA STATUTES

790 NW 107 AVENUE
SUITE 200
MIAMI FL 33172

EXPIRATION DATE: FEBRUARY 28, 2021



Do not alter this document in any form.

This is your license. It is unlawful for anyone other than the licensee to use this document.



JONATHAN ZACHEM, SECRETARY



THE PROFESSIONAL ENGINEER HEREIN IS LICENSED UNDER THE
PROVISIONS OF CHAPTER 471, FLORIDA STATUTES

790 NW 107 AVE
SUITE 200
MIAMI FL 33172

EXPIRATION DATE: FEBRUARY 28, 2021



Do not alter this document in any form.

This is your license. It is unlawful for anyone other than the licensee to use this document.

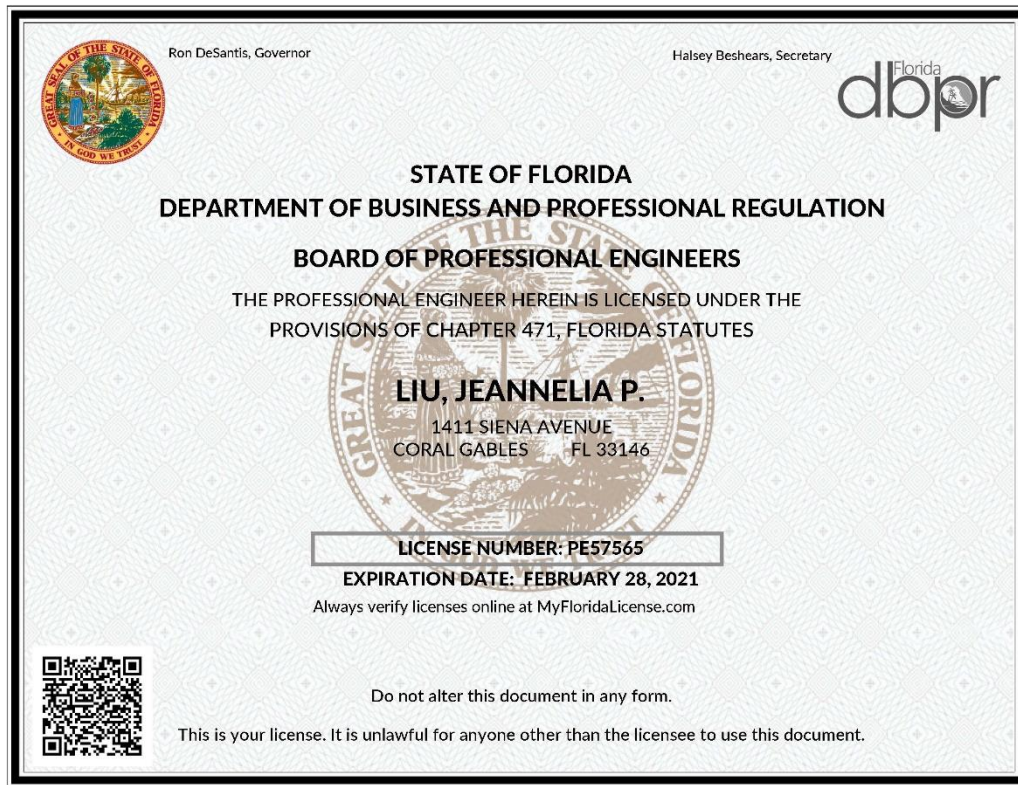

ACORD™ Client#: 1054849	CALTRENG CERTIFICATE OF LIABILITY INSURANCE	DATE (MM/DD/YYYY) 1/15/2019
THIS CERTIFICATE IS ISSUED AS A MATTER OF INFORMATION ONLY AND CONFERS NO RIGHTS UPON THE CERTIFICATE HOLDER. THIS CERTIFICATE DOES NOT AFFIRMATIVELY OR NEGATIVELY AMEND, EXTEND OR ALTER THE COVERAGE AFFORDED BY THE POLICIES BELOW. THIS CERTIFICATE OF INSURANCE DOES NOT CONSTITUTE A CONTRACT BETWEEN THE ISSUING INSURER(S), AUTHORIZED REPRESENTATIVE OR PRODUCER, AND THE CERTIFICATE HOLDER.		
IMPORTANT: If the certificate holder is an ADDITIONAL INSURED, the policy(ies) must have ADDITIONAL INSURED provisions or be endorsed. If SUBROGATION IS WAIVED, subject to the terms and conditions of the policy, certain policies may require an endorsement. A statement on this certificate does not confer any rights to the certificate holder in lieu of such endorsement(s).		
PRODUCER USI Insurance Services, LLC 2502 N Rocky Point Drive Suite 400 Tampa, FL 33607	CONTACT NAME: PHONE (A/C, No, Ext): 813 321-7500 FAX (A/C, No): E-MAIL ADDRESS: jaline.henao@usi.com	
INSURED Caltran Engineering Group, Inc. 790 NW 107th Ave., #200 Miami, FL 33172	INSURER(S) AFFORDING COVERAGE	
	INSURER A : Phoenix Insurance Company	NAIC #
	INSURER B : Travelers Indemnity Company	25623
	INSURER C : Travelers Casualty and Surety Company	25658
	INSURER D : XL Specialty Insurance Company	19038
	INSURER E : Travelers Property Cas. Co. of America	37885
INSURER F :		25674

COVERAGES		CERTIFICATE NUMBER:		REVISION NUMBER:			
THIS IS TO CERTIFY THAT THE POLICIES OF INSURANCE LISTED BELOW HAVE BEEN ISSUED TO THE INSURED NAMED ABOVE FOR THE POLICY PERIOD INDICATED. NOTWITHSTANDING ANY REQUIREMENT, TERM OR CONDITION OF ANY CONTRACT OR OTHER DOCUMENT WITH RESPECT TO WHICH THIS CERTIFICATE MAY BE ISSUED OR MAY PERTAIN, THE INSURANCE AFFORDED BY THE POLICIES DESCRIBED HEREIN IS SUBJECT TO ALL THE TERMS, EXCLUSIONS AND CONDITIONS OF SUCH POLICIES. LIMITS SHOWN MAY HAVE BEEN REDUCED BY PAID CLAIMS.							
INSR LTR	TYPE OF INSURANCE	ADDL INSR	SUBR WVD	POLICY NUMBER	POLICY EFF (MM/DD/YYYY)	POLICY EXP (MM/DD/YYYY)	LIMITS
A	<input checked="" type="checkbox"/> COMMERCIAL GENERAL LIABILITY <input type="checkbox"/> CLAIMS-MADE <input checked="" type="checkbox"/> OCCUR GEN'L AGGREGATE LIMIT APPLIES PER: <input type="checkbox"/> POLICY <input checked="" type="checkbox"/> PRO-JECT <input type="checkbox"/> LOC OTHER:	X	X	6604F678393	01/11/2019	01/11/2020	EACH OCCURRENCE \$1,000,000 DAMAGE TO RENTED PREMISES (Ea occurrence) \$1,000,000 MED EXP (Any one person) \$10,000 PERSONAL & ADV INJURY \$1,000,000 GENERAL AGGREGATE \$2,000,000 PRODUCTS - COMP/OP AGG \$2,000,000 \$
E	AUTOMOBILE LIABILITY <input checked="" type="checkbox"/> ANY AUTO <input type="checkbox"/> OWNED AUTOS ONLY <input type="checkbox"/> SCHEDULED AUTOS <input checked="" type="checkbox"/> HIRED AUTOS ONLY <input checked="" type="checkbox"/> NON-OWNED AUTOS ONLY	X	X	BA2B867048	01/20/2019	01/20/2020	COMBINED SINGLE LIMIT (Ea accident) \$1,000,000 BODILY INJURY (Per person) \$ BODILY INJURY (Per accident) \$ PROPERTY DAMAGE (Per accident) \$ \$
B	<input checked="" type="checkbox"/> UMBRELLA LIAB <input checked="" type="checkbox"/> OCCUR <input type="checkbox"/> EXCESS LIAB <input type="checkbox"/> CLAIMS-MADE DED <input checked="" type="checkbox"/> RETENTION \$10000			CUP3K821542	01/11/2019	01/11/2020	EACH OCCURRENCE \$2,000,000 AGGREGATE \$2,000,000 \$
C	WORKERS COMPENSATION AND EMPLOYERS' LIABILITY ANY PROPRIETOR/PARTNER/EXECUTIVE OFFICER/MEMBER EXCLUDED? (Mandatory in NH) If yes, describe under DESCRIPTION OF OPERATIONS below		X	UB9J68530A	01/20/2019	01/20/2020	<input checked="" type="checkbox"/> PER STATUTE <input type="checkbox"/> OTHER E.L. EACH ACCIDENT \$1,000,000 E.L. DISEASE - EA EMPLOYEE \$1,000,000 E.L. DISEASE - POLICY LIMIT \$1,000,000
D	Professional Liability			DPR9936974	01/11/2019	01/11/2020	\$2,000,000 per Claim \$2,000,000 Annl Aggr.
DESCRIPTION OF OPERATIONS / LOCATIONS / VEHICLES (ACORD 101, Additional Remarks Schedule, may be attached if more space is required) Professional Liability coverage is written on a claims-made basis.							

CERTIFICATE HOLDER	CANCELLATION
For Proposal Purposes	SHOULD ANY OF THE ABOVE DESCRIBED POLICIES BE CANCELLED BEFORE THE EXPIRATION DATE THEREOF, NOTICE WILL BE DELIVERED IN ACCORDANCE WITH THE POLICY PROVISIONS. AUTHORIZED REPRESENTATIVE

State of Florida

Department of State

I certify from the records of this office that CURTIS & ROGERS DESIGN STUDIO, INC. is a corporation organized under the laws of the State of Florida, filed on October 23, 1991.

The document number of this corporation is S89127.

I further certify that said corporation has paid all fees due this office through December 31, 2019, that its most recent annual report/uniform business report was filed on February 26, 2019, and that its status is active.

I further certify that said corporation has not filed Articles of Dissolution.

*Given under my hand and the
Great Seal of the State of Florida
at Tallahassee, the Capital, this
the Twenty-sixth day of February,
2019*



Randy Bee
Secretary of State

Tracking Number: 5822003639CC

To authenticate this certificate, visit the following site, enter this number, and then follow the instructions displayed.

<https://services.sunbiz.org/Filings/CertificateOfStatus/CertificateAuthentication>



Ron DeSantis, Governor

Halsey Beshears, Secretary



**STATE OF FLORIDA
DEPARTMENT OF BUSINESS AND PROFESSIONAL REGULATION**

BOARD OF LANDSCAPE ARCHITECTURE

THE LANDSCAPE ARCHITECT HEREIN HAS REGISTERED UNDER THE
PROVISIONS OF CHAPTER 481, FLORIDA STATUTES

CURTIS, AIDA MARIA

7901 SW 58 AVE
MIAMI FL 33143

LICENSE NUMBER: LA0001330

EXPIRATION DATE: NOVEMBER 30, 2021

Always verify licenses online at MyFloridaLicense.com



Do not alter this document in any form.

This is your license. It is unlawful for anyone other than the licensee to use this document.



CERTIFICATE OF LIABILITY INSURANCE

DATE (MM/DD/YYYY)
8/6/2019

THIS CERTIFICATE IS ISSUED AS A MATTER OF INFORMATION ONLY AND CONFERS NO RIGHTS UPON THE CERTIFICATE HOLDER. THIS CERTIFICATE DOES NOT AFFIRMATIVELY OR NEGATIVELY AMEND, EXTEND OR ALTER THE COVERAGE AFFORDED BY THE POLICIES BELOW. THIS CERTIFICATE OF INSURANCE DOES NOT CONSTITUTE A CONTRACT BETWEEN THE ISSUING INSURER(S), AUTHORIZED REPRESENTATIVE OR PRODUCER, AND THE CERTIFICATE HOLDER.

IMPORTANT: If the certificate holder is an ADDITIONAL INSURED, the policy(ies) must be endorsed. If SUBROGATION IS WAIVED, subject to the terms and conditions of the policy, certain policies may require an endorsement. A statement on this certificate does not confer rights to the certificate holder in lieu of such endorsement(s).

PRODUCER RSC Insurance Brokerage, Inc. 3350 S Dixie Hwy Miami FL 33133		CONTACT NAME: PHONE (A/C, No, Ext): (305) 446-2271 FAX (A/C, No): E-MAIL: ADDRESS:	
INSURED Curtis & Rogers Design Studio Inc 7520 S Red Rd Ste M South Miami FL 33143		INSURER(S) AFFORDING COVERAGE INSURER A: Sentinel Ins. Co. NAIC # 11000 INSURER B: Zenith National Insurance Group 13269 INSURER C: INSURER D: INSURER E: INSURER F:	

COVERAGES

CERTIFICATE NUMBER: CL198625773

REVISION NUMBER:

THIS IS TO CERTIFY THAT THE POLICIES OF INSURANCE LISTED BELOW HAVE BEEN ISSUED TO THE INSURED NAMED ABOVE FOR THE POLICY PERIOD INDICATED. NOTWITHSTANDING ANY REQUIREMENT, TERM OR CONDITION OF ANY CONTRACT OR OTHER DOCUMENT WITH RESPECT TO WHICH THIS CERTIFICATE MAY BE ISSUED OR MAY PERTAIN, THE INSURANCE AFFORDED BY THE POLICIES DESCRIBED HEREIN IS SUBJECT TO ALL THE TERMS, EXCLUSIONS AND CONDITIONS OF SUCH POLICIES. LIMITS SHOWN MAY HAVE BEEN REDUCED BY PAID CLAIMS.

INSR LTR	TYPE OF INSURANCE	ADDL INSD	SUBR WVD	POLICY NUMBER	POLICY EFF (MM/DD/YYYY)	POLICY EXP (MM/DD/YYYY)	LIMITS
A	<input checked="" type="checkbox"/> COMMERCIAL GENERAL LIABILITY <input type="checkbox"/> CLAIMS-MADE <input checked="" type="checkbox"/> OCCUR GEN'L AGGREGATE LIMIT APPLIES PER: <input checked="" type="checkbox"/> POLICY <input type="checkbox"/> PRO-JECT <input type="checkbox"/> LOC OTHER:			21SRMBV4274	6/29/2019	6/29/2020	EACH OCCURRENCE \$ 1,000,000 DAMAGE TO RENTED PREMISES (Ea occurrence) \$ 1,000,000 MED EXP (Any one person) \$ 10,000 PERSONAL & ADV INJURY \$ 1,000,000 GENERAL AGGREGATE \$ 2,000,000 PRODUCTS - COMP/OP AGG \$ 2,000,000
A	AUTOMOBILE LIABILITY <input type="checkbox"/> ANY AUTO <input type="checkbox"/> ALL OWNED AUTOS <input type="checkbox"/> SCHEDULED AUTOS <input checked="" type="checkbox"/> HIRED AUTOS <input type="checkbox"/> NON-OWNED AUTOS			21SRMBV4274	6/29/2019	6/29/2020	COMBINED SINGLE LIMIT (Ea accident) \$ 1,000,000 BODILY INJURY (Per person) \$ BODILY INJURY (Per accident) \$ PROPERTY DAMAGE (Per accident) \$
	UMBRELLA LIAB <input type="checkbox"/> OCCUR EXCESS LIAB <input type="checkbox"/> CLAIMS-MADE DED <input type="checkbox"/> RETENTION \$						EACH OCCURRENCE \$ AGGREGATE \$
B	WORKERS COMPENSATION AND EMPLOYERS' LIABILITY ANY PROPRIETOR/PARTNER/EXECUTIVE OFFICER/MEMBER EXCLUDED? (Mandatory in NH) If yes, describe under DESCRIPTION OF OPERATIONS below	Y/N <input type="checkbox"/>	N/A	Z832788125	8/16/2019	8/16/2020	<input checked="" type="checkbox"/> PER STATUTE <input type="checkbox"/> OTH-ER E.L. EACH ACCIDENT \$ 1,000,000 E.L. DISEASE - EA EMPLOYEE \$ 1,000,000 E.L. DISEASE - POLICY LIMIT \$ 1,000,000

DESCRIPTION OF OPERATIONS / LOCATIONS / VEHICLES (ACORD 101, Additional Remarks Schedule, may be attached if more space is required)

CERTIFICATE HOLDER

CANCELLATION

Proof of Insurance	SHOULD ANY OF THE ABOVE DESCRIBED POLICIES BE CANCELLED BEFORE THE EXPIRATION DATE THEREOF, NOTICE WILL BE DELIVERED IN ACCORDANCE WITH THE POLICY PROVISIONS.
	AUTHORIZED REPRESENTATIVE M Christian/NASPAR <i>M.C. Christian</i>

ACORD 25 (2014/01)
INS025 (201401)

The ACORD name and logo are registered marks of ACORD

© 1988-2014 ACORD CORPORATION. All rights reserved.



CERTIFICATE OF LIABILITY INSURANCE

DATE (MM/DD/YYYY)

11/05/2019

THIS CERTIFICATE IS ISSUED AS A MATTER OF INFORMATION ONLY AND CONFERS NO RIGHTS UPON THE CERTIFICATE HOLDER. THIS CERTIFICATE DOES NOT AFFIRMATIVELY OR NEGATIVELY AMEND, EXTEND OR ALTER THE COVERAGE AFFORDED BY THE POLICIES BELOW. THIS CERTIFICATE OF INSURANCE DOES NOT CONSTITUTE A CONTRACT BETWEEN THE ISSUING INSURER(S), AUTHORIZED REPRESENTATIVE OR PRODUCER, AND THE CERTIFICATE HOLDER.

IMPORTANT: If the certificate holder is an ADDITIONAL INSURED, the policy(ies) must be endorsed. If SUBROGATION IS WAIVED, subject to the terms and conditions of the policy, certain policies may require an endorsement. A statement on this certificate does not confer rights to the certificate holder in lieu of such endorsement(s).

PRODUCER CorRisk Solutions 180 N Stetson Ave Suite 4500 Chicago, IL 60601	CONTACT NAME Karen Bronson	
	PHONE (A/C, H/L, EXT) 312-637-8755	FAX (A/C, H/L, EXT)
	E-MAIL ADDRESS kbronson@corriskolutions.com	
	INSURER(S) AFFORDING COVERAGE INSURER A: New Hampshire Insurance Company	
INSURED Curtis & Rogers Design Studio, Inc. 7520 S. Red Road Suite M South Miami, FL 33143	NAIC # 23841	
	INSURER B:	
	INSURER C:	
	INSURER D:	
	INSURER E:	
INSURER F:		

COVERAGES **CERTIFICATE NUMBER:** **REVISION NUMBER:**

THIS IS TO CERTIFY THAT THE POLICIES OF INSURANCE LISTED BELOW HAVE BEEN ISSUED TO THE INSURED NAMED ABOVE FOR THE POLICY PERIOD INDICATED. NOTWITHSTANDING ANY REQUIREMENT, TERM OR CONDITION OF ANY CONTRACT OR OTHER DOCUMENT WITH RESPECT TO WHICH THIS CERTIFICATE MAY BE ISSUED OR MAY PERTAIN, THE INSURANCE AFFORDED BY THE POLICIES DESCRIBED HEREIN IS SUBJECT TO ALL THE TERMS, EXCLUSIONS AND CONDITIONS OF SUCH POLICIES. LIMITS SHOWN MAY HAVE BEEN REDUCED BY PAID CLAIMS.

INSR LTR	TYPE OF INSURANCE	ADD'L INSRD	SUBR WVD	POLICY NUMBER	POLICY EFF (MM/DD/YYYY)	POLICY EXP (MM/DD/YYYY)	LIMITS
	GENERAL LIABILITY <input type="checkbox"/> COMMERCIAL GENERAL LIABILITY <input type="checkbox"/> CLAIMS MADE <input type="checkbox"/> OCCUR <input type="checkbox"/> GEN'L AGGREGATE LIMIT APPLIES PER: <input type="checkbox"/> POLICY <input type="checkbox"/> PROJECT <input type="checkbox"/> LOC			DOES NOT APPLY			EACH OCCURRENCE DAMAGE TO RENTED PREMISES (Ea occurrence) MED EXP (Any one person) PERSONAL & AND INJURY GENERAL AGGREGATE PRODUCTS - COMP/OP AGG
	AUTOMOBILE LIABILITY <input type="checkbox"/> ANY AUTO <input type="checkbox"/> ALL OWNED AUTOS <input type="checkbox"/> SCHEDULED AUTOS <input type="checkbox"/> HIRED AUTOS <input type="checkbox"/> NON-OWNED AUTOS			DOES NOT APPLY			COMBINED SINGLE LIMIT (Ea accident) BODILY INJURY (Per person) BODILY INJURY (Per accident) PROPERTY DAMAGE (Per accident)
	UMBRELLA LIAB <input type="checkbox"/> OCCUR EXCESS LIAB <input type="checkbox"/> CLAIMS MADE DED <input type="checkbox"/> RETENTION \$			DOES NOT APPLY			EACH OCCURRENCE AGGREGATE
	WORKERS COMPENSATION AND EMPLOYERS' LIABILITY ANY PROPRIETOR/PARTNER/EXECUTIVE OFFICE/MEMBER EXCLUDED? (Mandatory in NH) <input type="checkbox"/> Y/N If yes, describe under DESCRIPTION OF OPERATIONS below	N/A		DOES NOT APPLY			WC STATUTORY LIMITS <input type="checkbox"/> OTHER E.L. EACH ACCIDENT E.L. DISEASE - EA EMPLOYEE E.L. DISEASE - POLICY LIMIT
A	Professional Liability			064991324-03	03/08/19	03/08/20	Per Occurrence: \$2,000,000 Annual Aggregate: \$2,000,000

DESCRIPTION OF OPERATIONS / LOCATIONS / VEHICLES (Attach ACCORD 101, Additional Remarks Schedule, if more space is required)

CERTIFICATE HOLDER Proof of Insurance	CANCELLATION SHOULD ANY OF THE ABOVE DESCRIBED POLICIES BE CANCELLED BEFORE THE EXPIRATION DATE THEREOF, NOTICE WILL BE DELIVERED IN ACCORDANCE WITH THE POLICY PROVISIONS. AUTHORIZED REPRESENTATIVE
---	---

State of Florida

Department of State

I certify from the records of this office that HADONNE CORP. is a corporation organized under the laws of the State of Florida, filed on April 5, 2001.

The document number of this corporation is P01000034740.

I further certify that said corporation has paid all fees due this office through December 31, 2019, that its most recent annual report/uniform business report was filed on April 9, 2019, and that its status is active.

I further certify that said corporation has not filed Articles of Dissolution.

*Given under my hand and the
Great Seal of the State of Florida
at Tallahassee, the Capital, this
the Ninth day of April, 2019*



Randy Be
Secretary of State

Tracking Number: 2948006208CC

To authenticate this certificate, visit the following site, enter this number, and then follow the instructions displayed.

<https://services.sunbiz.org/Filings/CertificateOfStatus/CertificateAuthentication>

 Florida Department of Agriculture and Consumer Services
Division of Consumer Services
Board of Professional Surveyors and Mappers
2005 Apalachee Pkway Tallahassee, Florida 32399-6500

License No.: **LB7097**
Expiration Date February 28, 2021

Professional Surveyor and Mapper Business License
Under the provisions of Chapter 472, Florida Statutes

HADONNE CORP
1985 NW 88TH CT STE 201
DORAL, FL 33172-2638

Nicole Fried

NICOLE "NIKKI" FRIED
COMMISSIONER OF AGRICULTURE

This is to certify that the professional surveyor and mapper whose name and address are shown above is licensed as required by Chapter 472, Florida Statutes.

 Florida Department of Agriculture and Consumer Services
Division of Consumer Services
Board of Professional Surveyors and Mappers
2005 Apalachee Pkway Tallahassee, Florida 32399-6500

License No.: **LS6006**
Expiration Date February 28, 2021

Professional Surveyor and Mapper License
Under the provisions of Chapter 472, Florida Statutes

ABRAHAM HADAD
1985 NW 88TH CT STE 101
DORAL, FL 33172-2648

Nicole Fried

NICOLE "NIKKI" FRIED
COMMISSIONER OF AGRICULTURE

This is to certify that the professional surveyor and mapper whose name and address are shown above is licensed as required by Chapter 472, Florida Statutes.

 Florida Department of Agriculture and Consumer Services
Division of Consumer Services
Board of Professional Surveyors and Mappers
2005 Apalachee Pkway Tallahassee, Florida 32399-6500

License No.: **LS6099**
Expiration Date February 28, 2021

Professional Surveyor and Mapper License
Under the provisions of Chapter 472, Florida Statutes

RAUL DE JESUS IZQUIERDO
1985 NW 88TH CT STE 201
DORAL, FL 33172-2638

Nicole Fried

NICOLE "NIKKI" FRIED
COMMISSIONER OF AGRICULTURE

This is to certify that the professional surveyor and mapper whose name and address are shown above is licensed as required by Chapter 472, Florida Statutes.



CERTIFICATE OF LIABILITY INSURANCE

 DATE (MM/DD/YYYY)
 10/29/2019

THIS CERTIFICATE IS ISSUED AS A MATTER OF INFORMATION ONLY AND CONFERS NO RIGHTS UPON THE CERTIFICATE HOLDER. THIS CERTIFICATE DOES NOT AFFIRMATIVELY OR NEGATIVELY AMEND, EXTEND OR ALTER THE COVERAGE AFFORDED BY THE POLICIES BELOW. THIS CERTIFICATE OF INSURANCE DOES NOT CONSTITUTE A CONTRACT BETWEEN THE ISSUING INSURER(S), AUTHORIZED REPRESENTATIVE OR PRODUCER, AND THE CERTIFICATE HOLDER.

IMPORTANT: If the certificate holder is an ADDITIONAL INSURED, the policy(ies) must be endorsed. If SUBROGATION IS WAIVED, subject to the terms and conditions of the policy, certain policies may require an endorsement. A statement on this certificate does not confer rights to the certificate holder in lieu of such endorsement(s).

PRODUCER ANDYS ASSURANCE AGENCIES 1441 W Flagler St Miami, FL 33135 License#: A223890		CONTACT NAME: PHONE (A/C, No, Ext): (305) 642-8407 FAX (A/C, No): (305) 643-5969 E-MAIL ADDRESS: loreata@andysassurance.com	
INSURED HADONNE CORP. 1985 NW 88 CT. #101 MIAMI, FL. 33172		INSURER(S) AFFORDING COVERAGE INSURER A: COLONY INS CO. NAIC# 39993 <small>CERTAIN UNDERWRITERS AT LLOYD'S OF LONDON LTD GLOBAL SPECIALTY</small> INSURER B: 085202 INSURER C: PROGRESSIVE 10193 INSURER D: EVANSTON INSURANCE COMPANY 35378 INSURER E: INSURER F:	

COVERAGES		CERTIFICATE NUMBER:		REVISION NUMBER:		
THIS IS TO CERTIFY THAT THE POLICIES OF INSURANCE LISTED BELOW HAVE BEEN ISSUED TO THE INSURED NAMED ABOVE FOR THE POLICY PERIOD INDICATED. NOTWITHSTANDING ANY REQUIREMENT, TERM OR CONDITION OF ANY CONTRACT OR OTHER DOCUMENT WITH RESPECT TO WHICH THIS CERTIFICATE MAY BE ISSUED OR MAY PERTAIN, THE INSURANCE AFFORDED BY THE POLICIES DESCRIBED HEREIN IS SUBJECT TO ALL THE TERMS, EXCLUSIONS AND CONDITIONS OF SUCH POLICIES. LIMITS SHOWN MAY HAVE BEEN REDUCED BY PAID CLAIMS.						
INSR LTR	TYPE OF INSURANCE	ADDL INSR	SUBR WVD	POLICY NUMBER	POLICY EFF (MM/DD/YYYY) POLICY EXP (MM/DD/YYYY)	LIMITS
A	GENERAL LIABILITY			GL-0016063-05	05/13/19 05/13/2020	EACH OCCURRENCE \$ 1,000,000
	<input checked="" type="checkbox"/> COMMERCIAL GENERAL LIABILITY					DAMAGE TO RENTED PREMISES (Ea occurrence) \$ 50,000
	<input type="checkbox"/> CLAIMS-MADE <input checked="" type="checkbox"/> OCCUR					MED EXP (Any one person) \$ 1,000
						PERSONAL & ADV INJURY \$ 1,000,000
	GEN'L AGGREGATE LIMIT APPLIES PER:					GENERAL AGGREGATE \$ 2,000,000
	<input checked="" type="checkbox"/> POLICY <input type="checkbox"/> PROJECT <input type="checkbox"/> LOC					PRODUCTS - COMP/OP AGG \$ INCLUDED
C	AUTOMOBILE LIABILITY			00659997-0	05/01/19 05/01/20	COMBINED SINGLE LIMIT (Ea accident) \$ 1,000,000
	<input checked="" type="checkbox"/> ANY AUTO					BODILY INJURY (Per person) \$
	<input type="checkbox"/> ALL OWNED AUTOS	<input type="checkbox"/> SCHEDULED AUTOS				BODILY INJURY (Per accident) \$
	<input type="checkbox"/> HIRED AUTOS	<input type="checkbox"/> NON-OWNED AUTOS				PROPERTY DAMAGE (Per accident) \$
						\$
D	<input checked="" type="checkbox"/> UMBRELLA LIAB			851610190ALI	12/12/2019 05/13/2020	EACH OCCURRENCE \$ 2,000,000
	<input type="checkbox"/> EXCESS LIAB	<input checked="" type="checkbox"/> OCCUR				AGGREGATE \$ 2,000,000
	<input type="checkbox"/> CLAIMS-MADE					\$
	<input type="checkbox"/> DED <input type="checkbox"/> RETENTION \$					
	WORKERS COMPENSATION AND EMPLOYERS' LIABILITY					WC STATUTORY LIMITS \$
	ANY PROPRIETOR/PARTNER/EXECUTIVE OFFICER/MEMBER EXCLUDED? (Mandatory in NH)	<input type="checkbox"/> Y/N	N/A			E.L. EACH ACCIDENT \$
	If yes, describe under DESCRIPTION OF OPERATIONS below					E.L. DISEASE - EA EMPLOYEE \$
						E.L. DISEASE - POLICY LIMIT \$
B	certain underwriters at lloyd's london prof.liab-claims made			PGIARK09432-00	05/16/19 05/16/20	\$1,000,000 PER CLAIM/AGG \$10,000 EACH CLAIM DED. RETRO DATE 05/16/2004

DESCRIPTION OF OPERATIONS / LOCATIONS / VEHICLES (Attach ACORD 101, Additional Remarks Schedule, if more space is required)

SURVEYOR

CERTIFICATE HOLDER	CANCELLATION
	SHOULD ANY OF THE ABOVE DESCRIBED POLICIES BE CANCELLED BEFORE THE EXPIRATION DATE THEREOF, NOTICE WILL BE DELIVERED IN ACCORDANCE WITH THE POLICY PROVISIONS.
	AUTHORIZED REPRESENTATIVE

© 1988-2010 ACORD CORPORATION. All rights reserved.

State of Florida

Department of State

I certify from the records of this office that NELCO TESTING AND ENGINEERING SERVICES, INC. is a corporation organized under the laws of the State of Florida, filed on November 1, 1996.

The document number of this corporation is P96000089997.

I further certify that said corporation has paid all fees due this office through December 31, 2019, that its most recent annual report/uniform business report was filed on February 12, 2019, and that its status is active.

I further certify that said corporation has not filed Articles of Dissolution.

*Given under my hand and the
Great Seal of the State of Florida
at Tallahassee, the Capital, this
the Seventeenth day of June, 2019*



Randy R. Lee
Secretary of State

Tracking Number: 5713315508CU

To authenticate this certificate, visit the following site, enter this number, and then follow the instructions displayed.

<https://services.sunbiz.org/Filings/CertificateOfStatus/CertificateAuthentication>

Nelco Testing and Engineering Services, Inc.

13370 SW 131st Street
Suite 105
Miami, FL 33186
United States

AGGREGATE

ASTM Methods: C117, C136, C566, C702, D75
AASHTO Methods: R76, R90, T11, T255, T27

CONCRETE

ASTM Methods: C1064, C1231, C143, C172, C231, C31, C39, C511, C617
AASHTO Methods: M201, R60, T119, T152, T22, T23, T231, T309

SOIL

ASTM Methods: D1140, D1557, D2216, D2488, D2974, D421, D6938, D698
AASHTO Methods: R58, T180, T265, T310, T99
State Methods: FM 1 T099, FM 1 T180

CMEC

AASHTO R18 Accredited

David A. Savage

David A. Savage
Director of Accreditation

Christopher J. Robinson

Christopher J. Robinson, P.E.
President

This is to certify that this laboratory has been accredited for technical competence and found to meet the requirements for performing the test methods listed above for the inspection and testing of construction materials. The current scope of accreditation can be obtained by viewing the CMEC Directory of Accredited Laboratories (www.cmec.org)

Accreditation Date: 6/2/2019

Reinspection Date: 5/5/2020

Expiration Date: 8/3/2020

Accreditation ID: 1005524

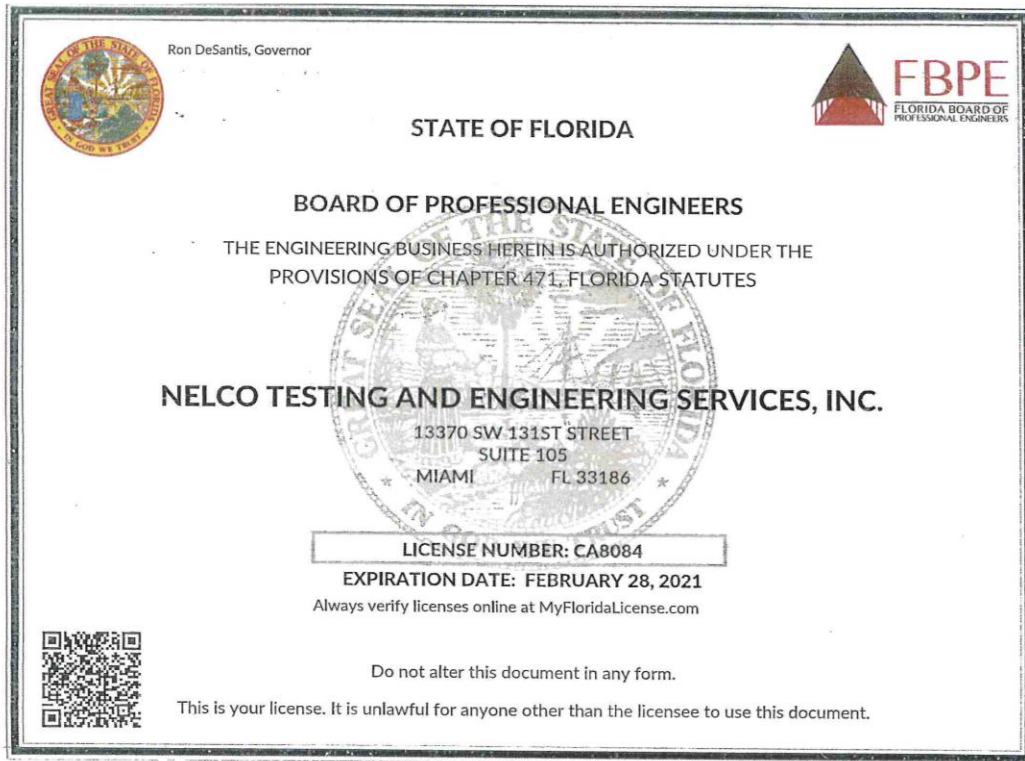





CERTIFICATE OF LIABILITY INSURANCE

DATE (MM/DD/YYYY)
11/19/2019

THIS CERTIFICATE IS ISSUED AS A MATTER OF INFORMATION ONLY AND CONFERS NO RIGHTS UPON THE CERTIFICATE HOLDER. THIS CERTIFICATE DOES NOT AFFIRMATIVELY OR NEGATIVELY AMEND, EXTEND OR ALTER THE COVERAGE AFFORDED BY THE POLICIES BELOW. THIS CERTIFICATE OF INSURANCE DOES NOT CONSTITUTE A CONTRACT BETWEEN THE ISSUING INSURER(S), AUTHORIZED REPRESENTATIVE OR PRODUCER, AND THE CERTIFICATE HOLDER.

IMPORTANT: If the certificate holder is an ADDITIONAL INSURED, the policy(ies) must have ADDITIONAL INSURED provisions or be endorsed. If SUBROGATION IS WAIVED, subject to the terms and conditions of the policy, certain policies may require an endorsement. A statement on this certificate does not confer rights to the certificate holder in lieu of such endorsement(s).

PRODUCER Gil, Garden, Avetrani Insurance Group 10689 N. Kendall Drive Suite 208 Miami FL 33176		CONTACT NAME: Susana Rodriguez PHONE (A/C, No, Ext): (305) 630-4777 FAX (A/C, No): (305) 279-3022 E-MAIL ADDRESS: susier@ggaig.com															
INSURED Nelco Testing & Engineering Services, Inc. 13370 SW 131 St. Suite # 105 Miami FL 33186		<table border="1"> <thead> <tr> <th>INSURER(S) AFFORDING COVERAGE</th> <th>NAIC #</th> </tr> </thead> <tbody> <tr> <td>INSURER A: The Phoenix Insurance Company</td> <td>25623</td> </tr> <tr> <td>INSURER B: Travelers Property Casualty Company of America</td> <td>25674</td> </tr> <tr> <td>INSURER C: Travelers Indemnity Co. of Connecticut</td> <td>25658</td> </tr> <tr> <td>INSURER D: Travelers Casualty & Surety C</td> <td>31194</td> </tr> <tr> <td>INSURER E: Security National Insurance Company</td> <td>010796</td> </tr> <tr> <td>INSURER F:</td> <td></td> </tr> </tbody> </table>		INSURER(S) AFFORDING COVERAGE	NAIC #	INSURER A: The Phoenix Insurance Company	25623	INSURER B: Travelers Property Casualty Company of America	25674	INSURER C: Travelers Indemnity Co. of Connecticut	25658	INSURER D: Travelers Casualty & Surety C	31194	INSURER E: Security National Insurance Company	010796	INSURER F:	
INSURER(S) AFFORDING COVERAGE	NAIC #																
INSURER A: The Phoenix Insurance Company	25623																
INSURER B: Travelers Property Casualty Company of America	25674																
INSURER C: Travelers Indemnity Co. of Connecticut	25658																
INSURER D: Travelers Casualty & Surety C	31194																
INSURER E: Security National Insurance Company	010796																
INSURER F:																	

COVERAGES

CERTIFICATE NUMBER: CL1931113580

REVISION NUMBER:

THIS IS TO CERTIFY THAT THE POLICIES OF INSURANCE LISTED BELOW HAVE BEEN ISSUED TO THE INSURED NAMED ABOVE FOR THE POLICY PERIOD INDICATED. NOTWITHSTANDING ANY REQUIREMENT, TERM OR CONDITION OF ANY CONTRACT OR OTHER DOCUMENT WITH RESPECT TO WHICH THIS CERTIFICATE MAY BE ISSUED OR MAY PERTAIN, THE INSURANCE AFFORDED BY THE POLICIES DESCRIBED HEREIN IS SUBJECT TO ALL THE TERMS, EXCLUSIONS AND CONDITIONS OF SUCH POLICIES. LIMITS SHOWN MAY HAVE BEEN REDUCED BY PAID CLAIMS.

INSR LTR	TYPE OF INSURANCE	ADDL INSD	SUBR WVD	POLICY NUMBER	POLICY EFF (MM/DD/YYYY)	POLICY EXP (MM/DD/YYYY)	LIMITS
A	COMMERCIAL GENERAL LIABILITY <input type="checkbox"/> CLAIMS-MADE <input checked="" type="checkbox"/> OCCUR Manufacturers and Contractors GEN'L AGGREGATE LIMIT APPLIES PER: <input type="checkbox"/> POLICY <input checked="" type="checkbox"/> PROJECT <input type="checkbox"/> LOC OTHER:			6603E170230COF9	02/27/2019	02/27/2020	EACH OCCURRENCE \$ 1,000,000 DAMAGE TO RENTED PREMISES (Ea occurrence) \$ MED EXP (Any one person) \$ 5,000 PERSONAL & ADV INJURY \$ 1,000,000 GENERAL AGGREGATE \$ 2,000,000 PRODUCTS - COMP/OP AGG \$ 2,000,000 Damage to premises \$ 100,000
B	AUTOMOBILE LIABILITY <input checked="" type="checkbox"/> ANY AUTO <input type="checkbox"/> OWNED AUTOS ONLY <input checked="" type="checkbox"/> HIRED AUTOS ONLY <input type="checkbox"/> SCHEDULED AUTOS <input checked="" type="checkbox"/> NON-OWNED AUTOS ONLY			BA3E17383419GRP	02/27/2019	02/27/2020	COMBINED SINGLE LIMIT (Ea accident) \$ 1,000,000 BODILY INJURY (Per person) \$ BODILY INJURY (Per accident) \$ PROPERTY DAMAGE (Per accident) \$ Medical payments \$ 5,000
C	<input checked="" type="checkbox"/> UMBRELLA LIAB <input checked="" type="checkbox"/> OCCUR <input type="checkbox"/> EXCESS LIAB <input type="checkbox"/> CLAIMS-MADE DED: RETENTION \$			CUP4666T0231947	02/27/2019	02/27/2020	EACH OCCURRENCE \$ 5,000,000 AGGREGATE \$ 5,000,000 Retention \$ 10,000
D	WORKERS COMPENSATION AND EMPLOYERS' LIABILITY ANY PROPRIETOR/PARTNER/EXECUTIVE OFFICER/MEMBER EXCLUDED? (Mandatory in NH) If yes, describe under DESCRIPTION OF OPERATIONS below	Y/N Y	N/A	UB0K2479641947G	02/27/2019	02/27/2020	<input checked="" type="checkbox"/> PER STATUTE <input type="checkbox"/> OTH-ER E.L. EACH ACCIDENT \$ 1,000,000 E.L. DISEASE - EA EMPLOYEE \$ 1,000,000 E.L. DISEASE - POLICY LIMIT \$ 1,000,000
E	Professional Liability			TBA	11/10/2019	11/10/2020	Limit of Liability \$5,000,000 Deductible - Each Claim \$25,000 Deductible - Aggregate \$75,000

DESCRIPTION OF OPERATIONS / LOCATIONS / VEHICLES (ACORD 101, Additional Remarks Schedule, may be attached if more space is required)

CERTIFICATE HOLDER

CANCELLATION

SRS Engineering, Inc. 5001 SW 74th Court Suite 201 Miami FL 33155	SHOULD ANY OF THE ABOVE DESCRIBED POLICIES BE CANCELLED BEFORE THE EXPIRATION DATE THEREOF, NOTICE WILL BE DELIVERED IN ACCORDANCE WITH THE POLICY PROVISIONS. AUTHORIZED REPRESENTATIVE
--	---

© 1988-2015 ACORD CORPORATION. All rights reserved.

