

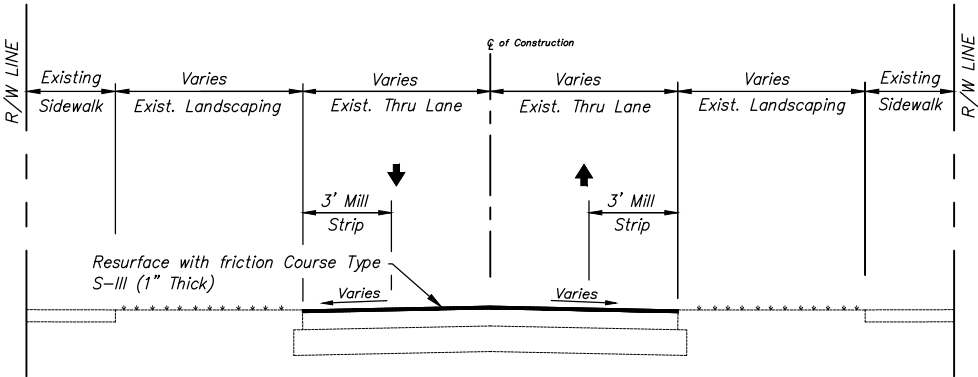

1" = 200'
(REDUCED 1" = 400')



TYPICAL SECTION

NOTES:

1. AT MATCH POINTS TO EXISTING ASPHALT TO REMAIN, CONTRACTOR SHALL MILL A MINIMUM 5' WIDE STRIP TO MATCH NEW PAVEMENT ELEVATION WITH EXISTING ELEVATION.
2. CONTRACTOR SHALL PLACE TEMPORARY STRIPING THE SAME DAY PAVING IS COMPLETED. THE THERMO PLASTIC PAVEMENT MARKINGS SHALL BE PLACED NO EARLIER THAN 30 DAYS AFTER ASPHALT OVERLAY COMPLETION.
3. ALL VALVES AND MANHOLES WITHIN PROJECT LIMITS SHALL BE ADJUSTED BY CONTRACTOR.
4. CONTRACTOR SHALL MILL A CONTINUOUS 3' STRIP AT BOTH EDGES OF PAVEMENT TO MATCH FLUSH WITH ALL DRIVEWAYS.
5. CONTRACTOR SHALL MILL & PROVIDE ASPHALT LEVELING COURSE AT LOCATIONS AS DIRECTED BY TOWN AND/OR ENGINEER.
6. ALL BARRICADES AND EQUIPMENT SHALL BE MAINTAINED FREE OF GRAFFITI AT ALL TIMES.
7. CONTRACTOR SHALL TAKE ALL APPROPRIATE MEASURES TO PROTECT ALL EXISTING PAVERS & CONCRETE WITHIN AND ADJACENT TO PROJECT LIMITS. ANY DAMAGE OR TRACKING OF ASPHALT AND TACK IS CONTRACTOR'S RESPONSIBILITY TO REMOVE OR REPLACE TO THE SATISFACTION OF ENGINEER AND TOWN.
8. CONTRACTOR SHALL TAKE ALL APPROPRIATE MEASURE TO PROTECT ALL EXISTING DRIVEWAYS, MAILBOXES, LANDSCAPING, ETC. WITHIN AND ADJACENT TO PROJECT LIMITS. ANY DAMAGE OR TRACKING OF ASPHALT AND TACK IS CONTRACTOR'S RESPONSIBILITY TO REMOVE OR REPLACE TO THE SATISFACTION OF ENGINEER AND TOWN.
9. CONTRACTOR SHALL REMOVE ALL MILLING AND ASPHALT DEBRIS THE SAME DAY THE DEBRIS IS CREATED. ANY DEBRIS LEFT OVERNIGHT MAY BE REMOVED BY THE TOWN AT CONTRACTOR'S EXPENSE.
10. CONTRACTOR SHALL ACHIEVE A STRAIGHT EDGE OF PAVEMENT AT ALL PROPERTIES.
11. STAGING AREA WILL BE IDENTIFIED BY TOWN AND/OR ENGINEER.

CONTRACTOR SHALL VERIFY ALL QUANTITIES TO ENSURE TOTAL CONTRACT AMOUNT FOR THE VARIOUS WORK ITEMS ESTABLISH A TOTAL PRICE FOR COMPLETING THE JOB IN IT'S ENTIRETY.



V:\156\15615042\Drawings\15615042_ZONE1_RESURFACING.dwg
2019/04/25 3:20 PM BY: JACARANDA

Revision	By	Appd.	YY.MM.DD	By	Appd.	YYYY.MM.DD

Seal

SEAN COMPEL, P.E.
REGISTERED ENGINEER NO. 66618
STATE OF FLORIDA

**Stantec**

901 Ponce de Leon Blvd, Suite 900
Coral Gables, Florida 33134
www.stantec.com

The Contractor shall verify and be responsible for all dimensions. DO NOT scale the drawing - any errors or omissions shall be reported to Stantec without delay.
The Copyrights to all designs and drawings are the property of Stantec. Reproduction or use for any purpose other than that authorized by Stantec is forbidden.

TOWN OF CUTLER BAY
TOWNWIDE ROADWAY RESURFACING &
SIDEWALK IMPROVEMENTS
ITB #18-07

File Name: 215615042_ZONE1_RESURFACING.dwg RF SC SC 2019/04/25
Dwn. Chkd. Dsgn. YY.MM.DD

ZONE 1 RESURFACING PLAN

Project No. 215615042 Scale
Drawing No. C1 Sheet Issue/Revision

C1 of -

Diagram illustrating the lane markings and dimensions for a T-intersection:

- 12" WHITE LINE (TYP.)
- 24" WHITE STOP LINE (TYP.)
- BI-DIRECTIONAL RPM YELLOW/YELLOW 25' O.C.
- 6" DOUBLE YELLOW (TYP.)
- 50'
- STOP SIGN
- 10'
- 4" MIN.
- 6" 4" 6"

N.T.S.

HAITIAN DR	1	9740
	1	9730
	1	9720
	1	9710
	1	9700
	1	9660
	1	9600
	1	9550
	1	9540
	1	9531
JAMAICAN DR	1	9551
	2	9561
	1	9731
	1	9721
	2	9711
	1	9621
	2	9611
	4	9575
	1	9565
	1	9555
	2	9545
	1	9535
	2	9525
	3	9515
	1	9520
	7	9530
	1	9540
2	9570	
2	9580	
2	9610	
MARTINIQUE DR	1	9620
	3	9711
	2	9701
	2	9621
	4	9611
	2	9601
	1	9599
	1	9591
	2	9581
	7	9561
	2	9551
	2	9531
	2	9521
	9	9511
	4	9501
	2	9460
	3	9470
NASSAU DR	1	9490
	3	9510
	2	9520
	3	9600
	2	9620
	2	9640
	2	9605
	2	9475
	1	9465
	4	20410
ISLAND RD (SOUTH) (B/W NASSAU & MONTEGO BAY)	1	20501
	2	20530
	3	20635
	3	20701
JACARANDA RD	4	20700
	2	20515
	2	20530
	3	20635

Attachment "B" (Page 2 of 4)

Seal

SEAN COMPEL, P.E.
REGISTERED ENGINEER NO. 66618
STATE OF FLORIDA



Stantec

901 Ponce de Leon Blvd. Suite 900
Coral Gables, Florida 33134
www.stantec.com

The Contractor shall verify and be responsible for all dimensions. DO NOT scale the drawing - any errors or omissions shall be reported to Stantec without delay. The Copyrights to all designs and drawings are the property of Stantec. Reproduction or use for any purpose other than that authorized by Stantec is forbidden.

TOWN OF CUTLER BAY
TOWNWIDE ROADWAY RESURFACING &
SIDEWALK IMPROVEMENTS
ITB #18-07

File Name: 215615042_ZONE1_RESURFACING.dwg	RF	SC	SC	2019/06/23
	Dwn.	Chkd.	Dsgn.	YY.MM.DD

ZONE 1 DETAILS AND QUANTITIES

Project No.	Scale
-------------	-------

Drawing No.	Sheet	Issue/Revision
-------------	-------	----------------

C2

of -

An aerial photograph of a residential neighborhood with a red boundary line. The boundary starts at the top left, curves around the left side, and then follows a series of streets including Caribbean Blvd, Dominican Dr, Haitian Dr, Jamaican Dr, Martinique Dr, Nassau Dr, Marine Dr, Nautilus Dr, Ocean Curve Dr, Neptune Dr, and SW 200th St. It then turns right and follows SW 201st St, SW 92nd Ave, SW 202nd Ter, and SW 203rd Ter. The area is densely packed with houses and trees. Other streets visible include Caribbean Blvd, Marlin Rd, Orange Rd, Ranch Rd, Old Cutler Rd, and Franco Rd.

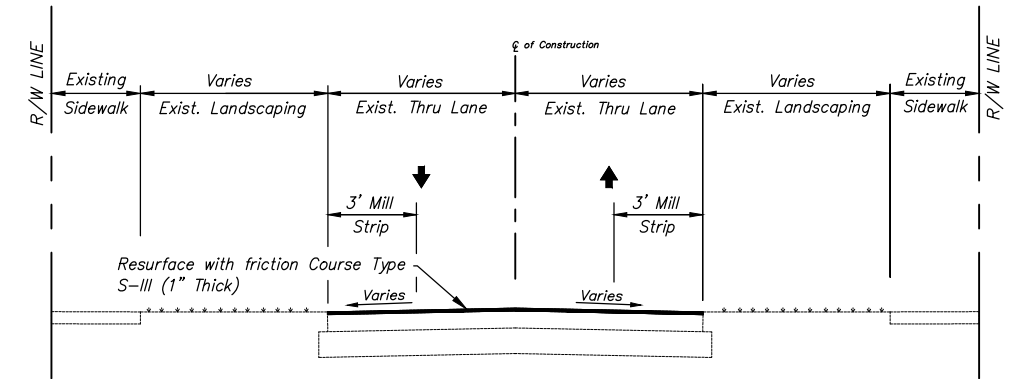

NOTES:

1. AT MATCH POINTS TO EXISTING ASPHALT TO REMAIN, CONTRACTOR SHALL MILL A MINIMUM 5' WIDE STRIP TO MATCH NEW PAVEMENT ELEVATION WITH EXISTING ELEVATION.
2. CONTRACTOR SHALL PLACE TEMPORARY STRIPING THE SAME DAY PAVING IS COMPLETED. THE THERMO PLASTIC PAVEMENT MARKINGS SHALL BE PLACED NO EARLIER THAN 30 DAYS AFTER ASPHALT OVERLAY COMPLETION.
3. ALL VALVES AND MANHOLES WITHIN PROJECT LIMITS SHALL BE ADJUSTED BY CONTRACTOR.
4. CONTRACTOR SHALL MILL A CONTINUOUS 3' STRIP AT BOTH EDGES OF PAVEMENT TO MATCH FLUSH WITH ALL DRIVEWAYS.
5. CONTRACTOR SHALL MILL & PROVIDE ASPHALT LEVELING COURSE AT LOCATIONS AS DIRECTED BY TOWN AND/OR ENGINEER.
6. ALL BARRICADES AND EQUIPMENT SHALL BE MAINTAINED FREE OF GRAFFITI AT ALL TIMES.
7. CONTRACTOR SHALL TAKE ALL APPROPRIATE MEASURES TO PROTECT ALL EXISTING PAVERS & CONCRETE WITHIN AND ADJACENT TO PROJECT LIMITS. ANY DAMAGE OR TRACKING OF ASPHALT AND TACK IS CONTRACTOR'S RESPONSIBILITY TO REMOVE OR REPLACE TO THE SATISFACTION OF ENGINEER AND TOWN.
8. CONTRACTOR SHALL TAKE ALL APPROPRIATE MEASURE TO PROTECT ALL EXISTING DRIVEWAYS, MAILBOXES, LANDSCAPING, ETC. WITHIN AND ADJACENT TO PROJECT LIMITS. ANY DAMAGE OR TRACKING OF ASPHALT AND TACK IS CONTRACTOR'S RESPONSIBILITY TO REMOVE OR REPLACE TO THE SATISFACTION OF ENGINEER AND TOWN.
9. CONTRACTOR SHALL REMOVE ALL MILLING AND ASPHALT DEBRIS THE SAME DAY THE DEBRIS IS CREATED. ANY DEBRIS LEFT OVERNIGHT MAY BE REMOVED BY THE TOWN AT CONTRACTOR'S EXPENSE.
10. CONTRACTOR SHALL ACHIEVE A STRAIGHT EDGE OF PAVEMENT AT ALL PROPERTIES.
11. STAGING AREA WILL BE IDENTIFIED BY TOWN AND/OR ENGINEER.

CONTRACTOR SHALL VERIFY ALL QUANTITIES TO ENSURE TOTAL CONTRACT AMOUNT FOR THE VARIOUS WORK ITEMS ESTABLISH A TOTAL PRICE FOR COMPLETING THE JOB IN IT'S ENTIRETY.

[illegible]

Seal

SEAN COMPEL, P.E.
REGISTERED ENGINEER NO. 66618
STATE OF FLORIDA



The Contractor shall verify and be responsible for all dimensions. DO NOT scale the drawing - any errors or omissions shall be reported to Stantec without delay.
The Copyrights to all designs and drawings are the property of Stantec. Reproduction or use for any purpose other than that authorized by Stantec is forbidden.

TOWN OF CUTLER BAY
TOWNWIDE ROADWAY RESURFACING &
SIDEWALK IMPROVEMENTS
ITB #18-07

File Name: 215615042_ZONE2_RESURFACING.dwg	RF	SC	SC	2019/06/23
	Dwn.	Chkd.	Dsn.	YY.MM.DD

ZONE 2 RESURFACING PLAN

Project No.	Scale	
215615042		
Drawing No.	Sheet	Issue/Revision

C3 of -

Diagram illustrating the lane markings and dimensions for a T-intersection:

- 12" WHITE LINE (TYP.)
- 24" WHITE STOP LINE (TYP.)
- BI-DIRECTIONAL RPM YELLOW/YELLOW 25' O.C.
- 6" DOUBLE YELLOW (TYP.)
- 50'
- STOP SIGN
- 6" 4" 6"
- 10'
- 4" MIN.

N.T.S.

MARTINIQUE DR	2	9491
	4	9481
	3	9471
	5	9461
	1	9451
	1	9441
	3	9431
	3	9411
	3	9391
	5	9381
	6	9371
	2	9361
	5	9341
	4	9331
	1	9321
	2	9440
	1	9430
	5	9400
	1	9390
	2	9380
	2	9360
	2	9350
	4	9336
2	9326	
3	9320	
1	9316	
1	9310	
5	9300	
ORANGE RD	3	9350
	2	9340
NASSAU DR	2	9435
	2	9425
	3	9415
	6	9395
	2	9387
	3	9375
	3	9371
	6	9351
	6	9347
	1	9331
	3	9321
	3	9301
	1	9287
	1	9430
	1	9420
	1	9351
	10	9321
	2	9350
	2	9301
	2	9300
	1	9290
	2	9280
	8	9271
2	9250	
NEPTUNE DR	1	9241
	1	9231
	5	20045
	4	20040

SW 91ST AVE	1	20110
	3	20120
	1	20121
	4	20111
	13	20101
SW 90TH AVENUE RD	5	20100
	1	20110
	3	20120
	2	20200
	2	20225
SW 202ND TER	3	20175
	2	9025
	2	9035
	2	9105
	1	9040
	1	9020
	2	9010
	6	9000
SW 89TH CT	2	20160
	4	20150
	2	20155

\\2156\active\215615042\drawings\civil\215615042_ZONE2_RESURFACING.dwg
09/06/25 5:20 PM Bv: Fehrenbach, Robert

Seal

SEAN COMPEL, P.E.
REGISTERED ENGINEER NO. 66618
STATE OF FLORIDA

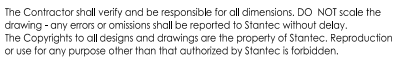

of -