



# OFFICE OF THE PROPERTY APPRAISER

## Summary Report

Property Information	
Folio:	30-8007-024-0020
Property Address:	10720 CARIBBEAN BLVD Cutler Bay, FL 33189-1232
Owner	TOWN OF CUTLER BAY
Mailing Address	10720 CARIBBEAN BLVD #105 CUTLER BAY, FL 33189
PA Primary Zone	6400 COMMERCIAL - CENTRAL
Primary Land Use	8840 MUNICIPAL : MUNICIPAL
Beds / Baths / Half	0 / 0 / 12
Floors	6
Living Units	0
Actual Area	Sq.Ft
Living Area	Sq.Ft
Adjusted Area	76,971 Sq.Ft
Lot Size	116,938 Sq.Ft
Year Built	1986



Assessment Information			
Year	2018	2017	2016
Land Value	\$1,637,132	\$1,637,132	\$1,637,132
Building Value	\$4,762,868	\$4,762,868	\$4,762,868
XF Value	\$0	\$0	\$0
Market Value	\$6,400,000	\$6,400,000	\$6,400,000
Assessed Value	\$6,400,000	\$6,400,000	\$6,400,000

Benefits Information				
Benefit	Type	2018	2017	2016
Note: Not all benefits are applicable to all Taxable Values (i.e. County, School Board, City, Regional).				

Short Legal Description	
CUTLER RIDGE OFF ICE PARK	
PB 128-37	
TR A LESS BEG MOST NELY COR OF	
TR A TH SELY 252.34FT S 18 DEG	
W168.86FT SE20FT S 18 DEG	

Taxable Value Information			
	2018	2017	2016
County			
Exemption Value	\$0	\$0	\$0
Taxable Value	\$6,400,000	\$6,400,000	\$6,400,000
School Board			
Exemption Value	\$0	\$0	\$0
Taxable Value	\$6,400,000	\$6,400,000	\$6,400,000
City			
Exemption Value	\$0	\$0	\$0
Taxable Value	\$6,400,000	\$6,400,000	\$6,400,000
Regional			
Exemption Value	\$0	\$0	\$0
Taxable Value	\$6,400,000	\$6,400,000	\$6,400,000

Sales Information			
Previous Sale	Price	OR Book-Page	Qualification Description
11/01/2010	\$100	27523-2104	Federal, state or local government agency
06/08/2010	\$8,762,500	27322-3225	Federal, state or local government agency
06/01/1999	\$5,684,000	18658-2181	Deeds that include more than one parcel



# OFFICE OF THE PROPERTY APPRAISER

Exhibit "B" (Page 2 of 2)

## Summary Report

Property Information	
Folio:	36-8007-020-0023
Property Address:	
Owner	TOWN OF CUTLER BAY
Mailing Address	10720 CARIBBEAN BLVD STE #105 CUTLER BAY, FL 33189 USA
PA Primary Zone	6400 COMMERCIAL - CENTRAL
Primary Land Use	8065 VACANT GOVERNMENTAL : PARKING LOT
Beds / Baths / Half	0 / 0 / 0
Floors	0
Living Units	0
Actual Area	0 Sq.Ft
Living Area	0 Sq.Ft
Adjusted Area	0 Sq.Ft
Lot Size	98,991 Sq.Ft
Year Built	0

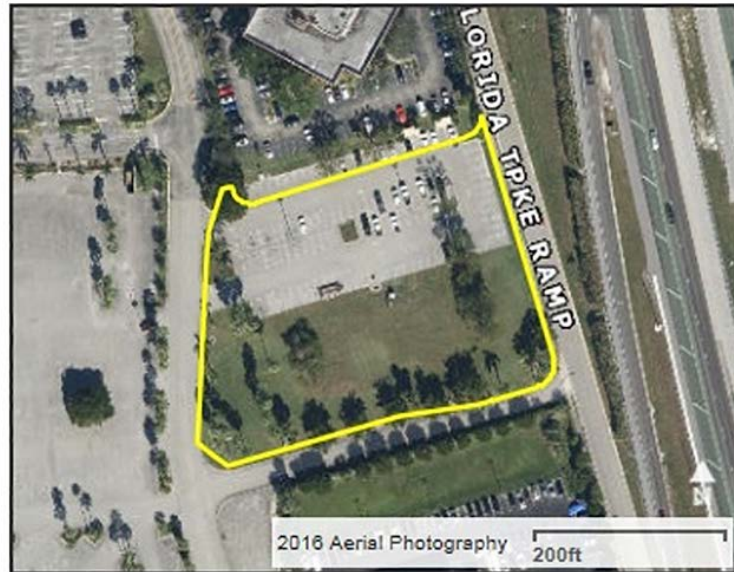

Assessment Information			
Year	2018	2017	2016
Land Value	\$1,484,865	\$1,484,865	\$1,484,865
Building Value	\$0	\$0	\$0
XF Value	\$47,410	\$48,057	\$48,698
Market Value	\$1,532,281	\$1,532,922	\$1,533,563
Assessed Value	\$1,532,281	\$1,532,922	\$1,533,563

Benefits Information				
Benefit	Type	2018	2017	2016
Municipal	Exemption	\$1,532,281	\$1,532,922	\$1,533,563
Note: Not all benefits are applicable to all Taxable Values (i.e. County, School Board, City, Regional).				

Short Legal Description
7 56 40 2.27 AC M/L
CUTLER RIDGE MALL SUB SEC ONE
PB 111 - 49
PORTS OF TRACTS E , F AND G DESC
AS COMM SELY SOUTH COR OF TR F

Taxable Value Information			
	2018	2017	2016
County			
Exemption Value	\$1,532,281	\$1,532,922	\$1,533,563
Taxable Value	\$0	\$0	\$0
School Board			
Exemption Value	\$1,532,281	\$1,532,922	\$1,533,563
Taxable Value	\$0	\$0	\$0
City			
Exemption Value	\$1,532,281	\$1,532,922	\$1,533,563
Taxable Value	\$0	\$0	\$0
Regional			
Exemption Value	\$1,532,281	\$1,532,922	\$1,533,563
Taxable Value	\$0	\$0	\$0

Sales Information			
Previous Sale	Price	OR Book-Page	Qualification Description
12/15/2010	\$1,800,000	27535-1671	Federal, state or local government agency

The Office of the Property Appraiser is continually editing and updating the tax roll. This website may not reflect the most current information on record. The Property Appraiser and Miami-Dade County assumes no liability, see full disclaimer and User Agreement at <http://www.miamidade.gov/info/disclaimer.asp>

Version: