

TOWN OF CUTLER BAY

**PUBLIC WORKS DEPARTMENT
INVITATION TO BID
ITB #17-10**



MANTA DRIVE ROADWAY IMPROVEMENT PROJECT

BID DUE DATE & TIME
THURSDAY, FEBRUARY 22, 2018 at 3:00 PM

MANDATORY "PRE-BID" MEETING DATE & TIME:
WEDNESDAY, JANUARY 31, 2018 at 10:00 AM

**TOWN OF CUTLER BAY
INVITATION TO BID
MANTA DRIVE ROADWAY IMPROVEMENT PROJECT
ITB #17-10**

TABLE OF CONTENTS

SECTION	TITLE	PAGE(S)
1.	Advertisement for Bids	3
2.	Instruction to Bidders	4-13
3.	Contract	14-22
4.	Bidder's Representation and Proposal/Bid Form	23-28
5.	Standard General Conditions of the Construction Contract (00700/1-47)	29-75
6.	Supplemental Conditions	76-89
7.	Addendum Acknowledgement	90
8.	Anti-Kickback Affidavit	91
9.	Non-Collusive Affidavit	92-93
10.	Sworn Statement on Public Entity Crimes	94-96
11.	Qualification Statement	97-101
12.	Performance Bond	102-103
13.	Payment Bond	104-106
14.	Notice of Intent to Award	107
15.	Notice to Proceed	108
16.	Drug Free Workplace Form	109
17.	Project Specifications	110-156
18.	Local Agency Program (LAP) Project Attachment	157-203
19.	Appendix A – Project Survey	204-207
20.	Appendix B – Project Plans	208-223

SECTION 1
ADVERTISEMENT FOR BIDS

TOWN OF CUTLER BAY
MANTA DRIVE ROADWAY IMPROVEMENT PROJECT
ITB #17-10

The Town of Cutler Bay is requesting bids from qualified proposers to provide construction improvements for the Town of Cutler Bay. **Interested proposers should visit the Town's website at www.cutlerbay-fl.gov to obtain the Invitation to Bid package. Packages may also be picked up during normal business hours at the office of the Town Clerk, Debra E. Eastman, located at:**

Town of Cutler Bay
10720 Caribbean Blvd., Suite 105
Cutler Bay, FL 33189

Sealed submittals including one (1) original and three (3) copies of the submittals PLUS a CD containing all documents submitted must be received no later than **3:00 PM on Thursday, February 22, 2018** and be clearly marked on the outside, **"ITB #17-10 MANTA DRIVE ROADWAY IMPROVEMENT PROJECT"**, by Debra E. Eastman, Town Clerk, Town of Cutler Bay, 10720 Caribbean Blvd., Suite 105, Cutler Bay, Florida, 33189. Late submittals and electronic submittals will **not** be accepted.

A MANDATORY "Pre-Bid" meeting will be held on Wednesday, January 31, 2018 at 10:00 AM in the Town Hall Council Chambers, 10720 Caribbean Blvd., Cutler Bay, Florida 33189.

Pursuant to Town Code, public notice is hereby given that a "Cone of Silence" is imposed concerning the Town's competitive purchasing process, which generally prohibits communications concerning the ITB from the time of advertisement of the ITB until the Town Council meeting at which the Council considers the Town Manager's recommendation to the Town Council concerning the competitive purchase transaction. Please see the detailed specifications for the public solicitation for services for a statement fully disclosing the requirements of the "Cone of Silence".

Pursuant to Ordinance 06-11; Town Code Chapter 8A; Section 7.6 of the Town Charter, vendors of the Town are required to disclose any campaign contributions to the Town Clerk, and each vendor must do so prior to and as a condition of the award of any Town contract to the vendor. Please see the detailed specifications of this solicitation for further details.

The Town of Cutler Bay reserves the right to accept or reject any and/or all bids or parts of bids, to workshop or negotiate any and all bids, to waive irregularities, and to request re-bids on the required materials or services.

Rafael G. Casals
Town Manager



TOWN OF CUTLER BAY
ITB 17-10
MANTA DRIVE ROADWAY IMPROVEMENT PROJECT
PAGE 3 OF 223

TOWN OF CUTLER BAY
SECTION 2
INSTRUCTIONS TO BIDDERS

1.01. SEALED BIDS

Sealed bids for furnishing all goods and services necessary to complete the Work specified in these documents will be received at:

Date: Thursday, February 22, 2018

Time: 3:00 PM

Place: Town Hall
 10720 Caribbean Blvd., Suite 105
 Cutler Bay, Florida 33189

1.02 SCHEDULE OF EVENTS

No.	Event	Date*	Time* (EST)
1	Advertisement/ Distribution of ITB & Cone of Silence begins	1/8/2018	9:00 AM
2	<u>Mandatory Pre-Bid Conference</u> 10720 Caribbean Blvd., Council Chambers Cutler Bay, Florida 33189	1/31/2018	10:00 AM
3	Deadline to Submit Questions	2/7/2018	1:00 PM
4	Deadline to Town Responses to Questions	2/14/2018	5:00 PM
5	Deadline to Submit Bid-Response	2/22/2018	3:00 PM
6	Evaluation of Bid Responses	2/23/2018 through 3/2/2018	8:00 AM to 5:00 PM
7	Announcement of Selected Contractors/Cone of Silence ends	3/21/2018	7:00 PM

*The Town reserves the right to change the scheduled dates and time.

1.03 DEFINITION OF TERMS

Certain terms used in these documents are defined as follows:

Bid\Proposal	The bid documents submitted by the Bidder.
Bidder	Any person, firm or corporation submitting a proposal for the Work covered by these specifications or his duly authorized representative.
Town	The Town Council of the Town of Cutler Bay or the Town Manager, if applicable.
Contractor	The person, firm or corporation with whom the Town has executed a contract for the Work.
Days	Days shall mean calendar days.
Responsible Bidder	In order to be considered a "responsible" bidder, the Bidder must have adequate equipment and personnel to do the Work within the time limits that are established, has adequate financial status to meet the obligations to perform the Work and has not defaulted on a prior contract.
Responsive Bidder	Any person, firm or corporation submitting a Bid for the Work whose Bid form is complete and includes all required attachments and enclosures, free from exclusions or special conditions and has no alternative Bids for any items, unless alternatives are requested in the specifications.
Work	The services required by the Contract Documents, including labor and materials.
Town Engineer	The Town's general engineering consultant and project manager.

1.04 DELIVERY OF BIDS

All Bids, whether mailed or delivered in person, shall be submitted in a SEALED ENVELOPE bearing on the outside the following project information as well as the name of the Bidder and his address clearly marked: One (1) Original / Three (3) copies / One (1) CD containing all documents.

MANTA DRIVE ROADWAY IMPROVEMENT PROJECT

Addressed to:

Town of Cutler Bay
Attn: Debra E. Eastman, Town Clerk
10720 Caribbean Boulevard
Suite 105
Cutler Bay, Florida 33189

All Bids must be received by the Town no later than **3:00 PM on Thursday, February 22, 2018.**

1.05 BID GUARANTY

A certified or cashier's check drawn on a national or state bank, or bid bond, in the amount of **five percent (5%)** of the total bid, shall accompany each bid as a guarantee that the Bidder will, if award is made, execute an Agreement to do the Work for the amount proposed and furnish any required certificates of insurance and bond documents. The bid bond shall be from a surety with an A-rating or better under Best's Guidelines, made payable to: The Town of Cutler Bay.

1.06 BID FORMS

The Bidder shall submit an original Bid on the bid forms attached to this ITB. The Bidder shall fill in all the blank spaces completely for each and every unit item for which a Bid is tendered. The Bidder shall state the price, typewritten or in ink, for which he proposes to do each item of Work. The Bid shall include: 1) Agreement/Contract; 2) Bid Forms; 3) Certificate or Evidence of Insurance; 4) Bid Guarantee; 5) Qualifications Statement; 6) Sworn Statement on Public Entity Crime Form; 7) Addenda acknowledgement, if applicable; 8) Anti-Kickback Affidavit; 9) Non-Collusive Affidavit; 10) Drug Free Workplace form; and 11) a Corporate Resolution evidencing authorization to submit Bid, if applicable.

1.07 SIGNATURE ON BID

The Bidder shall sign the Bid as follows: If the Bid is made by an individual, the Bidder's name and address shall be shown. If made by a firm or partnership, the name and address of each member of the firm or partnership shall be shown. If made by a corporation, the person signing the Bid shall show the name of the state under the laws of which the corporation is chartered, also the names and business addresses of its corporate officers. The Bid shall bear the seal of the corporation attested by the secretary. Anyone signing the Bid as agent shall include in the Bid legal evidence of his/her authority to do so.

1.08 COST OF BIDS

All expenses involved with the preparation and submission of Bids to the Town or any work performed in connection therewith, shall be borne by the Bidder(s). No payment shall be made for any responses received, nor for any other effort required of or made by the Bidder(s) prior to commencement of work as defined by the Agreement duly approved by the Town Council.

1.09 QUALIFICATION OF BIDDERS

Each Bidder shall submit a completed Qualification Statement utilizing the form attached.

1.10 RIGHT TO REJECT BIDS

The Town of Cutler Bay reserves the right to accept or reject any and/or all Bids or parts of Bids, to workshop or negotiate any and all Bids, to waive irregularities, and to request re-Bids on the required materials or services.

1.11 AWARD OF CONTRACT-

1.11.1 The Award of the Contract will be to the lowest Responsive and Responsible Bidder, whose qualifications indicate the Award will be in the best interest of the Town and whose Bid complies with the requirements of these specifications. In no case will the Award be made until all necessary investigations have been made into the responsibility of the Bidder(s) and the Town Manager is satisfied that the Bidder is qualified to do the Work and have the necessary organization, capital and equipment to carry out the Work in the specified timeframes. In evaluating responsibility, the Town may also consider previous contracts with the Town, past performance and experience with other contracts, compatibility of the project team with Town personnel, and any other criteria deemed relevant by the Town. The prime contractor needs to be FDOT prequalified at the time of bid opening.

1.11.2 If the Town accepts a Bid, the Town will provide a written notice of Award to the lowest Responsive and Responsible Bidder, who meets the requirements of Section 1.11.1.

1.11.3 If the successful Bidder to whom an Agreement is awarded forfeits the Award by failing to meet the conditions of subsection 1.13, the Town may, at the Town's sole option, award the Agreement to the next lowest Responsive and Responsible Bidder or reject all Bids or re-advertise the Work.

1.11.4 The Town, at its sole discretion, may consider the lowest and responsive bidder as the bidder who has the lowest bid Amount for: MANTA DRIVE ROADWAY IMPROVEMENT PROJECT

1.12 RETURN OF THE BID GUARANTY

All Bid Guarantees of unsuccessful Bidders will be returned after the Agreement is awarded and executed, if requested by unsuccessful bidder.

1.13 EXECUTION OF CONTRACT

The successful Bidder(s) shall, within ten (10) days of receipt of a written notice of the Award of the Agreement, deliver to the Town a fully executed Agreement and all requested certificates of insurance and bonds.

1.13.1 FORFEITURE OF BID GUARANTY FOR FAILURE TO EXECUTE CONTRACT

The failure of the successful Bidder(s) to execute an Agreement and submit required insurance certificates and bonds as specified in subsection 1.13 from "Standard General Conditions of the Construction Contract" will result in forfeit of the Award. Each

Bidder agrees in advance that the Town will sustain certain damages too difficult to accurately ascertain. Accordingly, if the Award is forfeited under this Section, the amount of the Bid Guaranty of the forfeiting Bidder will be retained by the Town, not as forfeiture or a penalty, but as liquidated damages.

1.14 TIME AND AWARD

The Bidder agrees to abide by the overall and unit prices quoted in the Bid for up to ninety (90) days from the date of bid opening to allow for the Town review, award, and execute the Agreement.

1.15 INTERPRETATION AND CLARIFICATION

All questions about the meaning or intent of the Bid Documents and specifications shall be directed in writing to the Town Clerk's Office, Debra E. Eastman at 10720 Caribbean Blvd., Suite # 105, Cutler Bay, Florida 33189 or e-mail: DEastman@cutlerbay-fl.gov. All correspondences whether in writing or through e-mail must be titled "**MANTA DRIVE ROADWAY IMPROVEMENT PROJECT.**" Interpretation or Clarifications considered necessary by the Town in response to such questions will be issued by means of addenda electronically mailed or delivered to all parties that are on record with the Town Clerk as having requested and received the Bid Documents. Provided however that it is each Bidder's sole responsibility to be informed of any changes to the ITB in the form of written addenda and the Town shall not be responsible for any Bidder's failure to receive same. The Town has the right to rely on all Bids received and the submittal of a Bid shall represent the Bidder's acknowledgement that he has read and understood the ITB and any addenda thereto. Written questions must be received by **Wednesday, February 7, 2018 at 1:00 PM.** Only questions answered by written addenda shall be binding. Oral and other interpretation or clarifications shall be without legal effect.

1.16 BID MODIFICATIONS

No modifications shall be submitted by Bidder or accepted by the Town.

1.17 WITHDRAWAL OF A BID

A Bidder may withdraw his Bid at any date and time prior to the time the Bids are scheduled to be opened. Notice of withdrawal should be made in writing to the Town Clerk's Office, Debra E. Eastman, at 10720 Caribbean Blvd., Suite # 105, Cutler Bay, Florida 33189.

1.18 OPENING OF BIDS

Bids will be publicly opened and read aloud at the appointed time and place stated in the Invitation to Bid/Request for Proposals. Late Bids will not be considered. No responsibility will be attached to any Town Staff for the premature opening of a Bid not properly addressed and identified. Bidders or their authorized agents are invited to be present at the bid opening.

1.19 PUBLIC ENTITY CRIMES ACT

In accordance with the Public Entity Crimes Act, (Section 287.133, Florida Statutes) a person or affiliate who is a contractor, who had been placed on the convicted vendor list following a conviction for a public entity crime may not submit a bid on a contract to provide any goods or

services to the Town, may not submit a bid on a contract with a public entity for the construction or repair of a public building or public work, may not submit bids on leases or real property to the Town, may not be awarded or perform work as a contractor, supplier, subcontractor, or consultant under a contract with any public entity, and may not transact business with the Town in excess of the threshold amount provided in Section 287.917, Florida Statutes, for Category Two for a period of 36 months from the date of being placed on the convicted vendor list. Violation of this section by the Contractor shall result in rejection of the Bid, termination of the contract, and may cause Contractor debarment.

1.20 TOWN LICENSES, PERMITS AND FEES

In accordance with the Public Bid Disclosure Act, 218.80, Florida Statutes, each license, permit, or fee a Contractor will have to pay the Town before or during the Work or the percentage method or unit method of all licenses, permits and fees required by the Town and payable to the Town by virtue of the Work as part of the Agreement are as follows:

1.20.1 Contractor shall have and maintain during the term of the Agreement all appropriate Town licenses, and fees for which shall be paid in full in accordance with the Town's Fee structure for such licenses. THERE WILL NOT BE ANY PERCENTAGE REDUCTION OR WAIVING OF TOWN LICENSE FEES.

1.20.2 During the performance of the Agreement there may be times when the Contractor will be required to obtain a Town permit for the Work. It is the responsibility of the Contractor to insure that he or she has the appropriate Town permits to perform such Work as may become necessary during the performance of the Agreement. Any fees related to Town required permits in connection with the Agreement will be the responsibility of the Contractor and will not be reimbursed by the Town. Licenses, permits, and fees that may be required by County, State or Federal entities are not included in the above list.

1.21 INSURANCE

The Bidder shall be required to provide and maintain insurance coverage of such types and amounts as specified in Article 5-Bond and Insurance. The Bidder shall include with his or her Bid either Certificates of Insurance evidencing same or documentation from his or her insurer evidencing the insurability of the Bidder to meet the insurance requirements.

1.22 BONDS

A Performance and a Payment Bond for the entire base bid amount shall be required in connection with this contract.

1.23 FAMILIARITY WITH LAWS

The Bidder is assumed to be familiar with all applicable Federal, State, and local laws, ordinances, rules, and regulations that may in any manner affect the Work.

1.24 EXAMINATION OF BIDDER'S FACILITIES

The Town, as part of its evaluation may perform an examination of the Bidder's facilities. The Town Manager or designee, as part of the evaluation, may perform this examination.

The term facilities as used in this solicitation shall include, but shall not be limited to, all properties operated by the Bidder, all equipment used in the performance of business by the Bidder, and/or any other evidence, tangible or intangible, that the Town may deem necessary to substantiate the technical and other qualifications, and the abilities of the Bidder to perform the Work.

The examination shall include, but shall not be limited to, appearance and cleanliness of facilities, appearance and cleanliness of equipment, "road worthiness" of vehicles, appearance and visibility of all signage on vehicles, and possession and distribution of mandatory equipment. Vehicles shall be examined for compliance with State of Florida Statutes, as well as applicable County and Town Ordinances. Additionally, examination may include verification of some of the (physical) minimum requirements for Bidders. Additionally, the Town reserves the right to perform such examinations on the successful Bidder as often as it deems necessary, to ensure proper performance of the proposed Agreement.

1.25 ALLOWANCES

Included in the contract sum is an allocation account for unforeseen conditions, potential construction changes and quantity adjustments, and additional work or materials that the Town may deem necessary if ordered and authorized by the Town in accordance with the Contract Documents.

1.26 CAMPAIGN FINANCE RESTRICTIONS ON VENDORS

Ordinance 06-11; Town Code Chapter 8A. Pursuant to Ordinance 06-11; Town Code Chapter 8A; Section 7.6 of the Town Charter, vendors of the Town are required to disclose any campaign contributions to the Town Clerk, and each vendor must do so prior to and as a condition of the award of any Town contract to the vendor.

Vendors' Campaign Contribution Disclosure:

1. General requirements:

- A) Any vendor required to disclose campaign contributions pursuant to the Charter of the Town of Cutler Bay, as may be amended, shall file a written disclosure with the Town Clerk, stating all contributions made that were accepted by an elected official of the Town, the official to whom they were made and the date they were made. The Town Clerk may develop a form to be used by vendors for such disclosure.
- B) The disclosure shall be filed prior to and as a condition of the award of any Town contract to the Vendor.
- C) The Town Clerk shall inform the Council of any disclosures which were made in relation to any items before the Council prior to the hearing on the item or prior to the award of the contract.
- D) If an existing vendor makes a contribution the vendor must report the same to the clerk within ten days of its acceptance or prior to being awarded any additional contract or renewal, whichever occurs first.

- E) The Town Clerk shall file a quarterly report with the Council, which lists all the vendor disclosures in the quarter.

2. Disqualification:

- A) As per Section 7.6 of the Town Charter, if a Vendor of products or services who directly or through a member of the person's immediate family or through a political action committee or through any other person makes a campaign contribution to a Town candidate and fails to disclose it then he/she/it shall be barred from selling any product or service to the town for a period of two years following the swearing in of the subject elected official.

1.27 CONE OF SILENCE

Notwithstanding any other provision of these specifications, the provisions of Town "Cone of Silence" are applicable to this transaction. The entirety of these provisions can be found in the Town's Purchasing Ordinance, Town Ordinance 06-22. The "Cone of Silence," as used herein, means a prohibition on any communication regarding a particular Request for Proposal ("RFP"), Request for Qualification ("RFQ") or bid, between:

1. A potential vendor, service provider, proposer, bidder, lobbyist, or consultant; and
2. The Town Council, Town's professional staff including, but not limited to, the Town Manager and his or her staff, any member of the Town's selection or evaluation committee.

The Cone of Silence shall be imposed upon each RFQ, RFP and bid after the advertisement of said RFQ, RFP, or bid. The Cone of Silence shall terminate at the beginning of the Town Council meeting at which time the Town Manager makes his or her written recommendation to the Town Council. However, if the Town Council refers the Manager's recommendation back to the Manager or staff for further review, the Cone of Silence shall be re-imposed until such time as the Manager makes a subsequent written recommendation.

The Cone of Silence shall not apply to:

- a. Oral communications at pre-bid conferences;
- b. Oral presentations before selection or evaluation committees;
- c. Public presentations made to the Town Council during any duly noticed public meeting;
- d. Communication in writing at any time with any Town employee, unless specifically prohibited by the applicable RFQ, RFP or bid documents. The bidder or proposer shall file a copy of any written communication with the Town Clerk. The Town Clerk shall make copies available to any person upon request;
- e. Communications regarding a particular RFQ, RFP or bid between a potential vendor, service provider, proposer, bidder, lobbyist or consultant and the Town's Purchasing Agent or Town employee designated responsible for administering the procurement process for such RFQ, RFP or bid, provided the communication is limited strictly to matters of process or procedure already contained in the corresponding solicitation document;
- f. Communications with the Town Attorney and his or her staff;
- g. Duly noticed site visits to determine the competency of bidders regarding a particular bid during the time period between the opening of bids and the time the Town Manager

- h. Any emergency procurement of goods or services pursuant to Town Code;
- i. Responses to the Town's request for clarification or additional information;
- j. Contract negotiations during any duly noticed public meeting;
- k. Communications to enable Town staff to seek and obtain industry comment or perform market research, provided all communications related thereto between a potential vendor, service provider, proposer, bidder, lobbyist, or consultant and any member of the Town's professional staff including, but not limited to, the Town Manager and his or her staff are in writing or are made at a duly noticed public meeting.

Please contact the Town Attorney for any questions concerning Cone of Silence compliance. Violation of the Cone of Silence by a particular bidder or proposer shall render any RFQ award, RFP award or bid award to said bidder or proposer voidable by the Town Council and/or Town Manager.

1.28 LOBBYIST REGISTRATION

Proposers must also comply with all Town Charter sections and Code provisions that pertain to lobbyists, including Section 7.6 of the Town Charter and implementing ordinance(s), including Sec. 2-11(s) of the Town Code and Ordinance 07-02. Please contact the Town Clerk at (305) 234-4262 for additional information.

1.29 PROTEST PROCEDURES

With respect to a protest of the terms, conditions, and specifications contained in a solicitation (RFP, RFQ, or Bid), including any provisions governing the methods for ranking bids, proposals, or replies, awarding contracts, reserving rights of further negotiation, or modifying or amending any contract, the notice of protest shall be filed in accordance with Town Ordinance 06-22.

1.30 PUBLIC RECORDS LAW

- a. Contractor agrees to keep and maintain public records in CONTRACTOR's possession or control in connection with CONTRACTOR's performance under this Agreement. CONTRACTOR additionally agrees to comply specifically with the provisions of Section 119.0701, Florida Statutes. CONTRACTOR shall ensure that public records that are exempt or confidential and exempt from public records disclosure requirements are not disclosed, except as authorized by law, for the duration of the Agreement, and following completion of the Agreement until the records are transferred to the TOWN.
- b. Upon request from the TOWN's custodian of public records, CONTRACTOR shall provide the TOWN with a copy of the requested records or allow the records to be inspected or copied within a reasonable time at a cost that does not exceed the cost provided by Chapter 119, Florida Statutes, or as otherwise provided by law.
- c. Unless otherwise provided by law, any and all records, including but not limited to reports, surveys, and other data and documents provided or created in connection with this Agreement are and shall remain the property of the TOWN.
- d. Upon completion of this Agreement or in the event of termination by either party, any and all public records relating to the Agreement in the possession of the CONTRACTOR shall be delivered by the CONTRACTOR to the TOWN MANAGER, at no cost to the TOWN, within seven (7) days. All such records stored electronically by CONTRACTOR shall be delivered to the TOWN in a format that is compatible with the TOWN's information technology systems. Once the public records have been delivered upon completion or termination of this Agreement,

- the CONTRACTOR shall destroy any and all duplicate public records that are exempt or confidential and exempt from public records disclosure requirements.
- e. Any compensation due to CONTRACTOR shall be withheld until all records are received as provided herein.
 - f. CONTRACTOR's failure or refusal to comply with the provisions of this section shall result in the immediate termination of this Agreement by the TOWN.

Section 119.0701(2)(a), Florida Statutes

IF THE CONTRACTOR HAS QUESTIONS REGARDING THE APPLICATION OF CHAPTER 119, FLORIDA STATUTES, TO THE CONTRACTOR'S DUTY TO PROVIDE PUBLIC RECORDS RELATING TO THIS CONTRACT, CONTACT THE CUSTODIAN OF PUBLIC RECORDS.

Custodian of Records:	Debra E. Eastman, Town Clerk
Mailing address:	10720 Caribbean Boulevard Suite 105 Cutler Bay, FL 33189
Telephone number:	(305) 234-4262
Email:	deastman@cutlerbay-fl.gov

[SPACE LEFT INTENTIONALLY BLANK]

[END OF SECTION]

TOWN OF CUTLER BAY

SECTION 3

CONTRACT BETWEEN OWNER AND CONTRACTOR

THIS CONTRACT is dated as of the ____ day of _____ in the year 2018 (which shall be the Effective Date of the Contract) by and between the Town of Cutler Bay (hereinafter called "Owner" or "Town") and _____ (hereinafter called "Contractor").

Owner and Contractor, in consideration of the mutual covenants hereinafter set forth, agree as follows:

Article 1. WORK. Contractor shall complete all Work as specified or indicated in the Contract Documents. The Work is generally described as follows:

Provide labor and equipment required to perform the proposed improvements along Manta Drive in the Town of Cutler Bay. The work shall include but not be limited to: storm drainage improvements (inlets, manholes, culverts, exfiltration trenches), the installation of 5 foot wide concrete sidewalks (with 4" and 6" thickness depending on the location), driveway approaches, ADA crosswalks, continuous valley gutter, milling and resurfacing of the existing asphalt in the locations noted, site restoration, back of sidewalk harmonization and street tree plantings to increase canopy and promote pedestrian activity. Utilization of these services will require close coordination with the Town and Engineer.

The Project for which the Work under the Contract Documents may be the whole or only a part is generally described as follows:

TOWN OF CUTLER BAY

MANTA DRIVE ROADWAY IMPROVEMENT PROJECT

("THE PROJECT")

Article 2. ENGINEER. The Project's construction, engineering and inspection services will be provided by the following:

CEI:

R.J. Behar & Company, Inc.
6861 SW 196 Avenue
Suite 302
Pembroke Pines, FL 33332

Who is hereinafter called "Engineer" and who will assume all duties and responsibilities and will have the rights and authority assigned to Engineer in the Contract Documents in connection with completion of the Work in accordance with the Contract Documents.

Article 3. CONTRACT TIME.

- 3.1** If awarded, the work will be substantially completed within one hundred and twenty (120) calendar days after the date when the Contract Time commences to run as provided in paragraph 2.03 of the General Conditions, and completed and ready for final payment in accordance with

TOWN OF CUTLER BAY

ITB 17-10

MANTA DRIVE ROADWAY IMPROVEMENT PROJECT

PAGE 14 OF 223

paragraph 14.07 of the General Conditions within one hundred and fifty-three (153) calendar days after the date when the Contract Time commences to run. The Town will allow extended daily working hours and work on weekends with advance notice.

- 3.2 Liquidated Damages.** Owner and Contractor recognize that time is of the essence of this Contract and that Owner will suffer financial loss and other damages if the Work is not substantially or finally complete within the time specified in paragraph 3.1 above, plus any extensions thereof allowed in accordance with Article 12 of the General Conditions. They also recognize the expense and difficulties involved in proving in a legal or arbitration proceeding the actual loss suffered by Owner if the Work is not substantially or finally complete on time. Contractor acknowledges and agrees that the actual delay damages which Owner will suffer in the event of delay in achieving Substantial Completion or Final Completion of the Work are difficult, if not impossible, to determine and that the liquidated damages described herein are a fair and reasonable estimate of the delay damages which the Owner is expected to suffer in the event of such delay. Accordingly, instead of requiring any such proof, Owner and Contractor agree, that as liquidated damages for delay (but not as a penalty), Contractor shall pay Owner in accordance with FDOT Specifications Table below for each day that expires after the time specified in Paragraph 3.1 for Substantial Completion until the Work is substantially complete. Liquidated damages shall be deducted from the Contractor's Applications for Payment. However, if at the time of the Contractor's Final Application for Payment, Contractor is owed insufficient amounts to fully cover the deduction for liquidated damages, then Contractor shall pay any amount due within ten (10) days of written demand by Owner.

FDOT Specifications Table

Amount of Liquidated Damages: Applicable liquidated damages are the amounts established in the following schedule:

Original Contract Amount Daily Charge Per Calendar Day	
\$50,000 and under	\$763
Over \$50,000 but less than \$250,000.....	\$958
\$250,000 but less than \$500,000.....	\$1,099
\$500,000 but less than \$2,500,000.....	\$1,584
\$2,500,000 but less than \$5,000,000.....	\$2,811
\$5,000,000 but less than \$10,000,000.....	\$3,645
\$10,000,000 but less than \$15,000,000.....	\$4,217
\$15,000,000 but less than \$20,000,000.....	\$4,698

Article 4. CONTRACT PRICE.

- 4.1** Owner shall pay Contractor for completion of the Work in accordance with the Contract Documents and the Schedule of Values provided for payment request purposes in current funds as follows:

Contract Price _____
 Contract Price (in words) _____

- 4.2** Included in the Agreement Sum is an allowance account of fifty thousand dollars (**\$50,000**) for the Base Bid Form for unforeseen conditions, potential construction changes and quantity adjustments, and additional work or materials that the Town may deem necessary if ordered and authorized by the Town Manager in accordance with the Contract Documents. Money may only be taken from this account at the prior approval of the Engineer and pursuant to any procedures outlined by the Town Manager.

Article 5. PAYMENT PROCEDURES.

Contractor shall submit Applications for Payment in accordance with Article 14 of the General Conditions. Applications for Payment will be processed by Engineer as provided in the General Conditions.

- 5.1 PROGRESS PAYMENTS.** Owner shall make progress payments on account of the Contract Price on the basis of Contractor's Applications for Payment as recommended by Engineer, on or before the 28th day of each month during construction as provided below. The Application for Payment shall be in AIA format. All progress payments will be on the basis of the progress of the Work measured by the Schedule of Values provided in paragraph 14.01 of the General Conditions and the requirements of the Contract Documents.

5.1.1 Prior to Substantial Completion, progress payments will be in an amount equal to: ninety percent (90%) of the Work completed and ninety percent (90%) of materials and equipment not incorporated in the Work but delivered and suitably stored, less in each case the aggregate of payments previously made.

5.1.2 Upon Substantial Completion, Owner shall pay an amount sufficient to increase total payments to Contractor to ninety-five percent (95%) of the Contract Price, less such amounts as Engineer shall determine in accordance with paragraph 14.02.B.5 of the General Conditions.

- 5.2. FINAL PAYMENT.** Upon Final Completion and acceptance of the Work in accordance with paragraph 14.07.B.1 of the General Conditions, Owner shall pay the remainder of the Contract Price as recommended by Engineer as provided in said paragraph 14.07.B.1.

Article 6. INTEREST. Not Applicable

Article 7. CONTRACTOR'S REPRESENTATIONS.

- 7.1.** In order to induce Owner to enter into the Contract, Contractor makes the following representations:

Contractor has thoroughly and to its full satisfaction familiarized himself with the nature and extent of the Contract Documents, Work, locality, and with all local conditions and federal, state and local laws, ordinances, rules and regulations that in any manner may affect cost, progress or performance of the Work. Contractor has: (a) examined the Contract Documents, Project Specifications and Drawings thoroughly to its full satisfaction and has undertaken the responsibility to determine, within the scope of Contractor's competence as a licensed General Contractor, that the Project Specifications and Drawings are fit and proper for the performance of the Work and to the best of Contractor's knowledge are: (i) free from material errors, omissions, and/or inconsistencies; and (ii) are in compliance with applicable laws, statutes, building codes, ordinances, rules and regulations, recognizing however, that Contractor is not responsible for the design of the Project; (b) visited the site to familiarize himself with local conditions that may in any manner affect cost, progress or performance of the Work; (c) examined the Project Site to its full satisfaction, including any existing work or improvements in place, and has determined that the same are fit and proper to receive the Work in their present condition and Contractor waives all claims that same are not in accordance with all data and information with respect to the Project as specified in the Drawings and Project Specifications and/or as provided by Owner and Engineer; (d) familiarized himself with federal, state and local laws, ordinances, rules, policies,

and regulations that may in any manner affect cost, progress or performance of the Work; (e) studied and carefully correlated Contractor's observations with the Contract Documents; and (f) at Contractor's own expense, made or obtained any additional examinations, investigations, explorations, tests and studies, and obtained any additional information and data which pertain to the physical conditions (surface, sub-surface and underground facilities) at or contiguous to the Project or otherwise which may affect cost, progress, performance or furnishing of the Work and which Contractor deems necessary to determine its Contract Price for performing and furnishing the Work in accordance with the time, price and other terms and conditions of the Contract Documents.

- 7.2. Contractor has studied carefully all reports of investigations and tests of subsurface and latent physical conditions at the site or otherwise affecting cost, progress or performance of the Work which were relied upon by Engineer in the preparation of the Drawings and Specifications and which have been identified in the Supplementary Conditions.
- 7.3. Contractor has made or caused to be made examinations, investigations and tests and studies of such reports and related data in addition to those referred to in paragraph 7.2 as he deems necessary for the performance of the Work at the Contract Price, within the Contract Time and in accordance with the other terms and conditions of the Contract Documents; and no additional examinations, investigations, tests, reports or similar data are or will be required by Contractor for such purposes.
- 7.4. Contractor has correlated and considered the results of all such observations, examinations, investigations, tests, reports and data with the terms and conditions of the Contract Documents and in reaching the Contract Price and Contract Time.
- 7.5. Contractor has given Engineer written notice of all conflicts, errors or discrepancies that he has discovered in the Contract Documents and the written resolution thereof by Engineer is acceptable to Contractor. Contractor shall not rely on any conflicts, errors or discrepancies that Contractor knew or should have known exist in the Contract Documents as a basis for a claim for an extra to the Contract Price or Contract Time.
- 7.6. **Subletting or Assigning of Contracts.** Do not, sell, transfer, assign or otherwise dispose of the Contract or Contracts or any portion thereof, or of the right, title, or interest therein, without written consent of the Department. If the Contractor chooses to sublet any portion of the Contract, the Contractor must provide a written request to sublet work on the Certification of Sublet Work form developed by the Department for this purpose. With the Engineer's acceptance of the request, the Contractor may sublet a portion of the work, but shall perform with its own organization work amounting to not less than 40% of the total Contract amount. The Certification of Sublet Work request will be deemed acceptable by the Department, for purposes of the Department's consent, unless the Engineer notifies the Contractor within 5 business days of receipt of the Certification of Sublet Work that the Department is not consenting to the requested subletting.

Include in the total Contract amount the cost of materials and manufactured component products, and their transportation to the project site. For the purpose of meeting this requirement the Department will not consider off-site commercial production of materials and manufactured component products that the Contractor purchases, or their transportation to the project, as subcontracted work.

If the Contractor sublets a part of a Contract item, the Department will use only the sublet proportional cost in determining the percentage of subcontracted normal work.

Execute all agreements to sublet work in writing and include all pertinent provisions and requirements of the Contract. All other agreements must be in writing and reference all applicable Contract provisions. Upon request, furnish the Department with a copy of the subcontract and agreement. The subletting of work does not relieve the Contractor or the surety of their respective liabilities under the Contract.

The Department recognizes a subcontractor only in the capacity of an employee or agent of the Contractor and the Engineer may require the Contractor to remove the subcontractor as in the case of an employee.

Article 8. CONTRACT DOCUMENTS.

The Contract Documents that comprise the entire Contract between Owner and Contractor are attached to this Contract, made a part hereof and consist of the items listed in the general conditions and the following:

- 8.1. This Contract
 - 8.2. Invitation to Bid
 - 8.3. Bid Form
 - 8.4. Standard General Conditions
 - 8.5. Supplementary Conditions
 - 8.6. Detailed Specifications as included in this package and as referenced
 - 8.7. Code of Silence/Campaign Contribution Ordinance/Lobbyist Registration Requirements
 - 8.8. Addendum Acknowledgement
 - 8.9. Anti-Kickback Affidavit
 - 8.10. Non-Collusive Affidavit
 - 8.11. Sworn Statement
 - 8.12. Qualification Statement
 - 8.13. Performance Bond
 - 8.14. Payment Bond
 - 8.15. Notice of Intent to Award
 - 8.16. Notice to Proceed
 - 8.17. Drug-Free Work Place Form
 - 8.18. Construction Plans titled – "MANTA DRIVE ROADWAY IMPROVEMENT PROJECT"
 - 8.19. Any Modifications, including Work Authorizations, duly delivered after execution of the Contract.
 - 8.20. Local Agency Program (LAP) Attachments
- There are no Contract Documents other than those listed above in this Article 8. The Contract Documents may only be altered, amended or repealed by a Modification (as defined in Section 1 of the General Conditions).

Article 9. MISCELLANEOUS

- 9.1. Terms used in this Contract which are defined in Article 1 of the General Conditions shall have the meanings indicated in the General Conditions.
- 9.2. No assignment by a party hereto of any rights under or interests in the Contract Documents will be binding on another party hereto without the written consent of the party sought to be bound; and specifically but without limitation, moneys that may become due and moneys that are due may not be assigned without such consent (except to the extent that the effect of this restriction

may be limited by law), and unless specifically stated to the contrary in any written consent to an assignment, no assignment will release or discharge the assignor from any duty or responsibility under the Contract Documents.

- 9.3. Owner and Contractor each binds himself, his partners, successors, assigns and legal representatives to the other party hereto, his partners, successors, assigns and legal representatives in respect to all covenants, agreements and obligations contained in the Contract Documents.
- 9.4. This Contract may be executed in counterparts.
- 9.5. The Owner shall retain the ownership of all shop drawings and design drawings once payment therefore is made.
- 9.6. Owner and Contractor hereby knowingly, irrevocably, voluntarily and intentionally waive any right either may have to a trial by jury in respect to any action or proceeding based upon the contract documents or arising out of, under, or in connection with the work or the project.
- 9.7. The law of the State of Florida shall govern the contract between the Town of Cutler Bay and the Contractor and any action shall be brought in Miami-Dade County, Florida. In the event of litigation to settle issues arising hereunder, the prevailing party in such litigation shall be entitled to recover against the other party its costs and expenses, including reasonable attorney fees, which shall include any fees and costs attributable to appellate proceedings arising on and of such litigation.
- 9.8. **INDEMNIFICATION.** The parties agree that 1% of the total compensation paid to the Contractor for the performance of this agreement shall represent the specific consideration for the Contractor's indemnification of the Town as set forth in this Section and in the Terms and Conditions.

"To the fullest extent permitted by law, the Agency's contractor shall indemnify and hold harmless the Agency, the State of Florida, Department of Transportation, and its officers and employees, from liabilities, damages, losses and costs, including, but not limited to, reasonable attorney's fees, to the extent caused by the negligence, recklessness or intentional wrongful misconduct of the contractor and persons employed or utilized by the contractor in the performance of this Contract."

This indemnification shall survive the termination of this Contract. Nothing contained in this paragraph is intended to nor shall it constitute a waiver of the State of Florida and the Agency's sovereign immunity.

To the fullest extent permitted by Laws and Regulations, Contractor shall indemnify and hold harmless the Town and their consultants, agents and employees from and against all claims, damages, losses and expenses, direct, indirect or consequential (including but not limited to fees and charges of attorneys and other professionals and court costs) arising out of or resulting from the performance of the work, provided that any such claim, damage, loss or expense (a) is attributable to bodily injury, sickness, disease or death, or to injury to or destruction of tangible property (other than the work itself) including the loss of use resulting there from and (b) is caused in whole or in part by any willful and wanton or negligent or gross negligent acts or omission of Contractor, any subcontractor, any person or organization directly or indirectly employed by any of them to perform or furnish any of the work or anyone for whose

acts any of them may be liable, regardless of whether or not it is caused in part by a party indemnified hereunder or arises by or is imposed by Law and Regulations regardless of the negligence of any such party.

In any and all claims against the Town or any of their consultants, agents or employees by any employee of Contractor, any Subcontractor, any person or organization directly or indirectly employed by any of them to perform or furnish any of the work or anyone for whose acts any of them may be liable, the indemnification obligation under the above paragraph shall not be limited in any way by any limitation on the amount or type of damages, compensation or benefits payable by or for Contractor or any such Subcontractor or other person or organization under workers or workman's compensation acts, disability benefit acts or other employee benefit acts.

It is the specific intent of the parties hereto that the foregoing indemnification complies with Florida Statute 725.06 (Chapter 725). It is further the specific intent and agreement of the parties that all of the Contract Documents on this project are hereby amended to include the foregoing indemnification and the "Specific Consideration" therefore.

The official title of the Town is "Town of Cutler Bay". This official title shall be used in all insurance, or other legal documentation. Town of Cutler Bay is to be included as "Additional Insured" with respect to liability arising out of operations performed for Town of Cutler Bay by or on behalf of Contractor or acts or omissions of Contractor in connection with such operation.

9.9 WARRANTIES OF CONTRACTOR. The Contractor hereby warrants and represents that at all times during the term of this Agreement it shall maintain in good standing all required licenses, certifications and permits required under Federal, State and local laws necessary to perform the Specified Services.

9.10 DEFAULT/FAILURE TO PERFORM. The Town shall be the sole judge of nonperformance, which shall include any failure on the part of the Contractor to accept the award, to furnish required documents, and/or to fulfill any portion of this Contract within the time stipulated.

Upon default by the Contractor to meet any terms of this Agreement, the Town will notify the Contractor three (3) days (weekends and holidays excluded) to remedy the default. Failure on the Contractor's part to correct the default within the required three (3) days shall result in the Contract being terminated and upon the Town notifying in writing the Contractor of its intentions and the effective date of the termination. The following shall constitute default:

- a. Failure to perform the work required under the contract and/or within the time required or failing to use the subcontractors, entities and personnel as identified and set forth, and to the degree specified in the contract.
- b. Failure to begin the work under this Contract within the time specified.
- c. Failure to perform the work with sufficient workers and equipment or with sufficient materials to ensure timely completion.
- d. Neglecting or refusing to remove materials or perform new work where prior work has been rejected as nonconforming with the terms of the contract.
- e. Becoming insolvent, being declared bankrupt, or committing act of bankruptcy or insolvency, or making an assignment renders the Contractor incapable of performing the work in accordance with and as required by the Contract.
- f. Failure to comply with any of the terms of the contract in any material respect.

In the event of litigation or arbitration arising from a default by the Contractor, the Contractor shall also be liable for all damages caused by its default which damages may include but not be

records stored electronically by Contractor shall be delivered to the Town in a format that is compatible with the Town's information technology systems. Once the public records have been delivered upon completion or termination of this Agreement, the Contractor shall destroy any and all duplicate public records that are exempt or confidential and exempt from public records disclosure requirements.

- e. Any compensation due to Contractor shall be withheld until all records are received as provided herein.
- f. Contractor's failure or refusal to comply with the provisions of this section shall result in the immediate termination of this Agreement by the Town.

Section 119.0701(2)(a), Florida Statutes

IF THE CONTRACTOR HAS QUESTIONS REGARDING THE APPLICATION OF CHAPTER 119, FLORIDA STATUTES, TO THE CONTRACTOR'S DUTY TO PROVIDE PUBLIC RECORDS RELATING TO THIS CONTRACT, CONTACT THE CUSTODIAN OF PUBLIC RECORDS.

Custodian of Records:	Debra E. Eastman, Town Clerk
Mailing address:	10720 Caribbean Boulevard Suite 105 Cutler Bay, FL 33189
Telephone number:	(305) 234-4262
Email:	deastman@cutlerbay-fl.gov

IN WITNESS WHEREOF, the parties hereto have signed 6 copies of this Contract. At least one counterpart each has been delivered to Owner, Contractor, and Engineer. All portions of the Contract Documents have been signed or identified by Owner and Contractor or by Engineer on Owner's behalf.

OWNER

Town of Cutler Bay

ADDRESS

10720 Caribbean Blvd., Suite 105
Cutler Bay, FL 33189

BY: _____

Rafael G. Casals
Town Manager

WITNESS _____

[CORPORATE SEAL]

APPROVED AS TO FORM AND
LEGAL SUFFICIENCY FOR THE
SOLE USE OF THE TOWN OF CUTLER BAY:

WEISS SEROTA HELFMAN
COLE & BIERMAN, P.L.
Town Attorney

CONTRACTOR
COMPANY

ADDRESS

STREET
CITY, STATE & ZIP CODE

BY: _____

NAME
TITLE - COMPANY

WITNESS _____

[CORPORATE SEAL]

limited to any and all costs incurred by the Town in completing the project, and damages arising out of the Contractor's failure to adhere to the Contract requirements and all attorney's fees and costs incurred by the Town in seeking legal relief for the default.

9.11 OTHER CAUSES FOR TERMINATION. The Town of Cutler Bay reserves the right to cancel this Contract for cause, convenience, and legal remedies by written notice to the Contractor effective the date specified in the notice should any of the following apply:

- a. The Town has determined that such cancellation will be in the best interest of the Town to cancel the contract for its own convenience. In the event the contract is terminated for the Town's convenience the contractor will be paid for all labor and materials provided as of the termination date. No consideration will be given for anticipated lost revenue, overhead, mobilization or demobilization or the canceled portions of the contract.
- b. Funds are not available to cover the cost of the services. The Town's obligation is contingent upon the availability of appropriate funds.

9.12 ANTI-DISCRIMINATION. The Contractor certifies compliance with the non-discrimination clause contained in Section 202, Executive Order 11246, as amended by Executive Order 11375, relative to equal employment opportunity for all persons without regard to race, color, religion, sex or national origin. Furthermore the Contractor shall comply with all other State and local laws and policies that prohibit discrimination.

9.13 If any provision of this Contract or any Authorization under this Contract or the application thereof to any person or situation shall to any extent, be held invalid or unenforceable, the remainder of the is Contract, and the application of such provisions to persons or situations other than those as to which it shall have been held invalid or unenforceable shall not be affected thereby, and shall continue in full force and effect, and be enforced to the fullest extent permitted by law.

9.14 Whenever either party desires to give notice to the other, it must be given by hand delivery or written notice, sent by certified United States mail, with return receipt requested or a nationally recognized private mail delivery service, addressed to the party for whom it is intended, at the place last specified.

9.15 PUBLIC RECORDS LAW.

- a. Contractor agrees to keep and maintain public records in Contractor's possession or control in connection with Contractor's performance under this Agreement. Contractor additionally agrees to comply specifically with the provisions of Section 119.0701, Florida Statutes. Contractor shall ensure that public records that are exempt or confidential and exempt from public records disclosure requirements are not disclosed, except as authorized by law, for the duration of the Agreement, and following completion of the Agreement until the records are transferred to the Town.
- b. Upon request from the Town's custodian of public records, Contractor shall provide the Town with a copy of the requested records or allow the records to be inspected or copied within a reasonable time at a cost that does not exceed the cost provided by Chapter 119, Florida Statutes, or as otherwise provided by law.
- c. Unless otherwise provided by law, any and all records, including but not limited to reports, surveys, and other data and documents provided or created in connection with this Agreement are and shall remain the property of the Town.
- d. Upon completion of this Agreement or in the event of termination by either party, any and all public records relating to the Agreement in the possession of the Contractor shall be delivered by the Contractor to the Town Manager, at no cost to the Town, within seven (7) days. All such

TOWN OF CUTLER BAY

ITB 17-10

MANTA DRIVE ROADWAY IMPROVEMENT PROJECT

PAGE 21 OF 223

TOWN OF CUTLER BAY

SECTION 4

BIDDER'S REPRESENTATION

MANTA DRIVE ROADWAY IMPROVEMENT PROJECT

Proposal of Metro Express, Inc.
(Name)

9442 NW 109 St. Medley, FL 33178
(Address)

to furnish all materials, equipment, and labor and to perform all work in accordance with the Contract Documents for:

MANTA DRIVE ROADWAY IMPROVEMENT PROJECT

("THE PROJECT")

TO: Town of Cutler Bay
Attn: Town Clerk
10720 Caribbean Blvd., Suite # 105
Cutler Bay, Florida 33189

The undersigned, as Bidder, hereby declares that the only person or persons interested in the Bid, as principal or principals, is or are named herein and that no other person than herein mentioned has any interests in the Bid of the Agreement to which the Work pertains; that this Bid is made without connection or arrangement with any other person, company, or parties making Bids or Proposals and that the Bid is in all respects fair and made in good faith without collusion or fraud.

The Bidder further declares that he or she has examined the geographic location and sites of the Work; that he has made sufficient investigations to fully satisfy himself that such sites are suitable for this Work; and he assumes full responsibility therefore; that he has examined the specifications for the Work and from his own experience or from professional advice that the specifications are sufficient for the Work to be done and he has examined the other Contract Documents relating thereto, including the Instructions to Bidders, the Agreement, Bid, Detailed Scope of Work/Specifications, Qualification Statement, Public Entity Crime Form, and Insurance requirements and he has read all addenda prior to the opening of Bids, and that he has satisfied himself fully, relative to all matters and conditions with respect to the Work to which this Bid pertains.

The Bidder proposes and agrees, if this Bid is accepted, to timely execute the Agreement with the Town in the form attached and to furnish all necessary materials, all equipment, all necessary machinery, tools, apparatus, means of transportation, and labor necessary to complete the Work specified in the Bid and the Agreement, and called for by the specifications and in the manner specified and to timely submit all required bonds and insurance certificates.

NOTE: THIS SCHEDULE OF BID ITEMS IS MERELY ILLUSTRATIVE OF THE MINIMUM AMOUNT/QUANTITY OF WORK TO BE PERFORMED UNDER THE CONTRACT. IN THE CASE OF ANY CONFLICT BETWEEN THIS SCHEDULE OF BID

TOWN OF CUTLER BAY

ITB 17-10

MANTA DRIVE ROADWAY IMPROVEMENT PROJECT

PAGE 23 OF 223

**ITEMS AND THE DETAILED SPECIFICATIONS, THE DETAILED SPECIFICATIONS
WILL PREVAIL.**

The Bidder further proposes and agrees to comply in all respects with the time limits for commencement and completion of the Work as stated in the Agreement.

The Bidder agrees to execute the Agreement and furnish the executed Agreement, all required bonds, insurance certificates, and other required information to Town within ten (10) ten calendar days after written notice of the Award of contract. Failure on the part of the Bidder to timely comply with this provision shall give Town all rights and remedies set forth in the Instructions to Bidders.

The undersigned agrees to accept as full compensation therefore the total of the lump sum prices and extended unit prices items named in the following schedule. It is understood that the unit prices quoted or established for a particular item are to be used for computing the amount to be paid to the Contractor, based on the Work actually performed as determined by the Agreement and the Town. However, in utilizing the schedule, the Bidder agrees that in no event shall compensation paid to the Bidder under the Agreement exceed the dollar amount of the Bidder's Bid amount, as set forth in the attached Bid.

It is intended that all Work to be performed under this Bid shall commence approximately thirty (30) days after Agreement execution.

In no event shall Town be obligated to pay for Work not performed or materials not furnished.

Bidder's Certificate of Competency No. E 201301

Bidder's Occupational License No. 4683810

WITNESS:



By: 
Signature of Authorized Agent

[SEAL]

[SPACE LEFT INTENTIONALLY BLANK]

BID FORM

The following Bid Proposal is presented to assist the Town in evaluating the Bid. The Bid Amounts will include all items described in the Bid Documents (Detailed Specifications). Payment shall be made on the basis of Work actually performed and completed.

The Base Bid Amount includes all work on MANTA DRIVE ROADWAY IMPROVEMENT PROJECT:

BASE BID AMOUNT \$ 357,007.50

BASE BID AMOUNT (IN WORDS) Three hundred fifty seven

thousand seven Dollars and 00/100

Taxpayer Identification Number:

65-0711071

BIDDER:

Metro Express, Inc.
(Company Name)

(Signature of Authorized Representative)

Delio A. Trasobares, President
(Printed Name and Title)

9442 NW 109 St. Medley, FL 33178
(Company Address)

305-885-1330
(Company Phone Number)

[SPACE LEFT INTENTIONALLY BLANK]

BASE BID FORM

The following Base Bid Form is presented to assist the Town in evaluating the Bid. This Bid Form reflects estimated quantities for the Base Bid roadway sections as described above. After award, the Town reserves the right to modify estimated quantities subject to the unit price, and eliminate line items if necessary. In the event of discrepancy or approved quantity change, the Unit Price for each item will govern. Payment shall be made for the items listed on the Bid Form on the basis of the Work actually performed and completed.

<u>Bid Item No.</u>	<u>DESCRIPTION</u>	<u>Estimated Quantity</u>	<u>UNIT</u>	<u>Unit Price</u>	<u>Value</u>
101-1	Mobilization	1	LS	\$5,000.00	\$5,000.00
102-1	Maintenance of Traffic	1	LS	\$6,000.00	\$6,000.00
104-18	Inlet Protection System	7	EA	\$300.00	\$2,100.00
110-1-1	Clearing and grubbing	1	LS	\$5,000.00	\$5,000.00
110-4-10	Removal Existing Pavement (Apron & all existing concrete)	26	SY	\$3.00	\$78.00
110-15-2	Existing Tree Protection and Preservation	1	LS	\$2,000.00	\$2,000.00
327-70-1	Asphalt Milling (1") – Full Roadway Width	2,075	SY	\$3.50	\$7,262.50
337-7-92	Furnish and place Asphalt Concrete Friction Course Traffic C, FC-9.5, High Polymer (1" Thick) Resurfacing	114	TN	\$150.00	\$17,100.00
337-7-92	Furnish and place Asphalt Concrete Friction Course Traffic C, FC-9.5, High Polymer (1" Thick) Leveling	45	TN	\$180.00	\$8,100.00
425-1209	Furnish and install curb inlet (Type 9) Frame & Grate USF 4105-6224	6	EA	\$5,500.00	\$33,000.00
425-2-42	Furnish and install manholes (Type P-7)	1	EA	\$5,500.00	\$5,500.00
425-6	Adjust existing valve boxes, meter boxes, fire hydrants, manhole covers and catch basins	1	LS	\$3,000.00	\$3,000.00
430-173-115	Furnish and install polyethylene pipe (15" Pipe)	85	LF	\$105.00	\$8,925.00
443-70-6	Furnish and install exfiltration trench (36" Pipe)	250	LF	\$160.00	\$40,000.00
520-3	Concrete Valley Gutter	1,759	LF	\$16.00	\$28,144.00
520-1-10	Type-F Curb and Gutter	109	LF	\$18.00	\$1,962.00
522-1	Concrete Sidewalk, 4" thick	623	SY	\$36.00	\$22,428.00
522-2	Concrete Sidewalk, 6" thick (Includes driveways)	1,057	SY	\$45.00	\$47,565.00
524-2-2	Concrete Apron	59	SY	\$45.00	\$2,655.00
570-1-2	Sodding (Palmetto St. Augustine or Match Existing) (Includes Watering & Maintenance)	806	SY	\$7.00	\$5,642.00
580-5-22	Landscaping	1	LS	\$35,000.00	\$35,000.00

580-911	Tree Removal	5	EA	\$1,500.00	\$7,500.00
700-1-11	Single Sign & Post (Speed Limit Sign R2-1)	2	AS	\$500.00	\$1,000.00
700-1-11	Single Sign & Post (Turn & Advisory Speed W1-1/W13-1P)	2	AS	\$500.00	\$1,000.00
700-1-11	Single Sign & Post (Stop Sign Ahead W3-1)	1	AS	\$350.00	\$350.00
706-3	Reflective Pavement Marking	40	EA	\$5.00	\$200.00
711-11-123	Thermoplastic (White) (Solid) (12")	72	LF	\$3.00	\$216.00
711-11-125	Thermoplastic (White) (Solid) (24")	20	LF	\$4.00	\$80.00
711-11-211	Thermoplastic (Yellow) (Solid) (6")	400	LF	\$2.00	\$800.00
102-14	Traffic Control Officer	120	HR	\$45.00	\$5,400.00
800-7	Permit Allowance	1	LS	\$500.00	\$500.00
980	Safety Act	1	LS	\$2,500.00	\$2,500.00
990	Advanced Exploration of Existing Utilities	1	LS	\$1,000.00	\$1,000.00
A-1	Allowances	1	LS	\$50,000	\$50,000

BID AMOUNT

\$ 357,007.50

BID AMOUNT (IN WORDS)

Three hundred fifty seven thousand seven dollars and 00/100 —

Bid Item Notes:

1. Bid Item 101-1 is a lump sum pay item for all mobilization costs and also includes the construction of two (2) project signs that shall be displayed at approaches to the project area. The intent is that the signs will be freestanding. The sign shall display on both sides the project name, Town Logo, elected officials, engineer, and contact information. A detail of the sign is included in the plans. Shop drawings must be submitted for approval prior to ordering the projects signs. Photos of the actual project signs must be submitted for approval prior to installation of the project signs.
2. Bid Item 102-1 is a lump sum pay item for a Maintenance of Traffic and includes all pedestrian access maintenance. All crosswalks and sidewalks shall remain open and free of obstructions. Temporary painting for roadways and crosswalks shall be maintained throughout the project. Costs shall include the use of flagmen as needed.
3. Bid Item 104-18 is a lump sum pay item to furnish, install, and maintain the complete storm water pollution prevention plan (SWPPP). Costs shall include but not be limited to all baled hay, filter fabric, turbidity barriers, Notice of Intent fees, and compliance with any SWPPP reporting.
4. Bid Item 110-1-1 is a lump sum pay item that includes the removal and disposal of all existing asphalt/concrete pavement, curbing, curb ramps, ADA detectable warning pads, and soil/planting as required for the project. This item shall include tree removal permits and permit costs as needed.
5. Bid Items 327-70-1 and 337-7-92 include all costs associated with milling and resurfacing the project area as shown on plan sheets upon completion of the entire trench/pavement restoration phase. These milling and resurfacing bid items include but are not limited to the cost associated with providing a smooth and continuous grade throughout the entire asphalt resurfacing process to avoid areas of standing water. Any

TOWN OF CUTLER BAY

ITB 17-10

MANTA DRIVE ROADWAY IMPROVEMENT PROJECT

PAGE 27 OF 223

existing valve box or manholes adjustments are to be included in these pay items as well. The asphalt costs associated with the trench/pavement restoration shall be included in Bid Items 430-173-115 and 443-70-6 where applicable.

6. Bid Items 425-1209 and 425-2-42 includes all costs associated with installing inlets, manholes, and structures, baffles, outfall pipe headwall, and canal gate structure. These Bid Items shall include all associated excavation, removal of existing inlets, protection of trench, management of excavated material, backfill and compaction, grading, new fill, testing, and adjusting new manhole covers per the plans and details.
7. Bid Item 430-173-115 includes all costs associated with the trench excavation, protection of trench, management of excavated material, HDPE installation, trench backfill and compaction, new fill, testing, and installing first lift of asphalt per the plans, and details. The final lift of Type FC 9.5 asphaltic concrete surface course will be paid under Bid Item 337-7-92.
8. Bid Item 443-70-6 includes all costs associated with installing drainage pipe and exfiltration trench. These bid items shall include trench excavation, protection of trench, management of excavated material, trench backfill and compaction, new fill, testing, and installing first lift of asphalt per the plans and details. The final lift of Type SP 9.5 asphaltic concrete surface course will be paid under Bid Item 337-7-92.
9. Bid Items 520-1-10, 520-3, 522-1 and 522-2 includes all costs associated with installing concrete Valley Gutter, Type-F Curb and Gutter, Type-D curb, concrete sidewalk, and ADA Detectable Warning Pads as shown on the plans. The costs include all associated excavation, management of excavated materials, stabilized base as needed, backfill and compaction, testing, and adjacent site restoration. These Bid Items are not to be used for curbing, valley gutter, or sidewalk impacted by adjacent roadway or drainage improvement work.
10. Bid Item 700-1-11 includes all work and materials necessary for the installation of new traffic signage, including but not limited to signs, posts, removing of existing signs, fastening mechanisms, excavation, backfilling and appurtenances.
11. Bid Items 711-11-123, 711-11-125 and 711-11-211 includes all costs associated with installing all thermoplastic pavement markings as shown on the plans including temporary pavement markings prior to thermoplastic. Costs associated with protecting and replacing existing signs damaged as a result of construction will be the responsibility of the contractor.

TRENCH SAFETY

Bidder acknowledges that included in the various items of the Bid and in the Total Bid Price are costs for complying with the Florida Trench Safety Act (90-96, Laws of Fla.) effective October 1, 1990. The Bidder identifies the costs included in the Total Bid Price to be summarized below.

TRENCH SAFETY MEASURE (DESCRIPTION)	UNITS OF MEASURE (LF, SY)	UNIT (QUANTITY)	UNIT COST	EXTENDED COST
A. <u>sloping</u>	<u>LF</u>	<u>250</u>	<u>10.00</u>	<u>2,500.00</u>
B. _____	_____	_____	_____	_____
C. _____	_____	_____	_____	_____

Failure to complete the above shall result in the Bid being declared non-responsive.

STANDARD
GENERAL CONDITIONS
OF THE
CONSTRUCTION CONTRACT

Prepared by

ENGINEERS JOINT CONTRACT DOCUMENTS COMMITTEE

and

Issued and Published Jointly By

PROFESSIONAL ENGINEERS IN PRIVATE PRACTICE
a practice division of the
NATIONAL SOCIETY OF PROFESSIONAL ENGINEERS

AMERICAN CONSULTING ENGINEERS COUNCIL

AMERICAN SOCIETY OF CIVIL ENGINEERS

This document has been approved and endorsed by

The Associated General Contractors of America

Construction Specifications Institute

EJCDC No. 1910-8 (1996 Edition)

TOWN OF CUTLER BAY
ITB 17-10
MANTA DRIVE ROADWAY IMPROVEMENT PROJECT
PAGE 29 OF 223

Copyright ©1996

National Society of Professional Engineers
1420 King Street, Alexandria, VA 22314

American Consulting Engineers Council
1015 15th Street N.W., Washington, DC 20005

American Society of Civil Engineers
345 East 47th Street, New York, NY 10017

TABLE OF CONTENTS

	<u>Page</u>
ARTICLE 1 - DEFINITIONS AND TERMINOLOGY	6
1.01 <i>Defined Terms</i>	6
1.02 <i>Terminology</i>	8
ARTICLE 2 - PRELIMINARY MATTERS	9
2.01 <i>Delivery of Bonds</i>	9
2.02 <i>Copies of Documents</i>	9
2.03 <i>Commencement of Contract Times; Notice to Proceed</i>	9
2.04 <i>Starting the Work</i>	9
2.05 <i>Before Starting Construction</i>	9
2.06 <i>Preconstruction Conference</i>	10
2.07 <i>Initial Acceptance of Schedules</i>	10
ARTICLE 3 - CONTRACT DOCUMENTS: INTENT, AMENDING, REUSE	10
3.01 <i>Intent</i>	10
3.02 <i>Reference Standards</i>	10
3.03 <i>Reporting and Resolving Discrepancies</i>	10
3.04 <i>Amending and Supplementing Contract Documents</i>	11
3.05 <i>Reuse of Documents</i>	11
ARTICLE 4 - AVAILABILITY OF LANDS; SUBSURFACE AND PHYSICAL CONDITIONS; REFERENCE POINTS	11
4.01 <i>Availability of Lands</i>	11
4.02 <i>Subsurface and Physical Conditions</i>	12
4.03 <i>Differing Subsurface or Physical Conditions</i>	12
4.04 <i>Underground Facilities</i>	13
4.05 <i>Reference Points</i>	13
4.06 <i>Hazardous Environmental Condition at Site</i>	14
ARTICLE 5 - BONDS AND INSURANCE	15
5.01 <i>Performance, Payment, and Other Bonds</i>	15
5.02 <i>Licensed Sureties and Insurers</i>	15
5.03 <i>Certificates of Insurance</i>	15
5.04 <i>CONTRACTOR's Liability Insurance</i>	15
5.05 <i>OWNER's Liability Insurance</i>	16
5.06 <i>Property Insurance</i>	16
5.07 <i>Waiver of Rights</i>	17
5.08 <i>Receipt and Application of Insurance Proceeds</i>	18
5.09 <i>Acceptance of Bonds and Insurance; Option to Replace</i>	18
5.10 <i>Partial Utilization, Acknowledgment of Property Insurer</i>	18
ARTICLE 6 - CONTRACTOR'S RESPONSIBILITIES	18
6.01 <i>Supervision and Superintendence</i>	18
6.02 <i>Labor; Working Hours</i>	19
6.03 <i>Services, Materials, and Equipment</i>	19
6.04 <i>Progress Schedule</i>	19
6.05 <i>Substitutes and "Or-Equals"</i>	19
6.06 <i>Concerning Subcontractors, Suppliers, and Others</i>	21

TOWN OF CUTLER BAY

ITB 17-10

00700-3

GENERAL CONDITIONS

MANTA DRIVE ROADWAY IMPROVEMENT PROJECT

PAGE 31 OF 223

6.07 Patent Fees and Royalties	21
6.08 Permits	22
6.09 Laws and Regulations	22
6.10 Taxes	22
6.11 Use of Site and Other Areas	22
6.12 Record Documents	22
6.13 Safety and Protection	23
6.14 Safety Representative	23
6.15 Hazard Communication Programs	23
6.16 Emergencies	23
6.17 Shop Drawings and Samples	24
6.18 Continuing the Work	25
6.19 CONTRACTOR's General Warranty and Guarantee	25
6.20 Indemnification	25
ARTICLE 7 - OTHER WORK	26
7.01 Related Work at Site	26
7.02 Coordination	26
ARTICLE 8 - OWNER'S RESPONSIBILITIES	27
8.01 Communications to Contractor	27
8.02 Replacement of ENGINEER	27
8.03 Furnish Data	27
8.04 Pay Promptly When Due	27
8.05 Lands and Easements; Reports and Tests	27
8.06 Insurance	27
8.07 Change Orders	27
8.08 Inspections, Tests, and Approvals	27
8.09 Limitations on OWNER's Responsibilities	27
8.10 Undisclosed Hazardous Environmental Condition	27
8.11 Evidence of Financial Arrangements	27
ARTICLE 9 - ENGINEER'S STATUS DURING CONSTRUCTION	27
9.01 OWNER'S Representative	27
9.02 Visits to Site	28
9.03 Project Representative	28
9.04 Clarifications and Interpretations	28
9.05 Authorized Variations in Work	28
9.06 Rejecting Defective Work	29
9.07 Shop Drawings, Change Orders and Payments	29
9.08 Determinations for Unit Price Work	28
9.09 Decisions on Requirements of Contract Documents and Acceptability of Work	28
9.10 Limitations on ENGINEER's Authority and Responsibilities	28
ARTICLE 10 - CHANGES IN THE WORK; CLAIMS	29
10.01 Authorized Changes in the Work	29
10.02 Unauthorized Changes in the Work	29
10.03 Execution of Change Orders	30
10.04 Notification to Surety	30
10.05 Claims and Disputes	30
ARTICLE 11 - COST OF THE WORK; CASH ALLOWANCES; UNIT PRICE WORK	30
11.01 Cost of the Work	30

TOWN OF CUTLER BAY

ITB 17-10

GENERAL CONDITIONS

MANTA DRIVE ROADWAY IMPROVEMENT PROJECT

00700-4

11.02 Cash Allowances	32
11.03 Unit Price Work	33
ARTICLE 12 - CHANGE OF CONTRACT PRICE; CHANGE OF CONTRACT TIMES	33
12.01 Change of Contract Price	33
12.02 Change of Contract Times	34
12.03 Delays Beyond CONTRACTOR's Control	34
12.04 Delays Within CONTRACTOR's Control	34
12.05 Delays Beyond OWNER's and CONTRACTOR'S Control	34
12.06 Delay Damages	34
ARTICLE 13 - TESTS AND INSPECTIONS; CORRECTION, REMOVAL OR ACCEPTANCE OF DEFECTIVE WORK	34
13.01 Notice of Defects	34
13.02 Access to Work	34
13.03 Tests and Inspections	35
13.04 Uncovering Work	35
13.05 OWNER May Stop the Work	35
13.06 Correction or Removal of Defective Work	36
13.07 Correction Period	36
13.08 Acceptance of Defective Work	36
13.09 OWNER May Correct Defective Work	36
ARTICLE 14 - PAYMENTS TO CONTRACTOR AND COMPLETION	37
14.01 Schedule of Values	37
14.02 Progress Payments	37
14.03 CONTRACTOR's Warranty of Title	38
14.04 Substantial Completion	39
14.05 Partial Utilization	39
14.06 Final Inspection	39
14.07 Final Payment	40
14.08 Final Completion Delayed	40
14.09 Waiver of Claims	41
ARTICLE 15 - SUSPENSION OF WORK AND TERMINATION	41
15.01 OWNER May Suspend Work	41
15.02 OWNER May Terminate for Cause	41
15.03 OWNER May Terminate For Convenience	41
15.04 CONTRACTOR May Stop Work or Terminate	42
ARTICLE 16 - DISPUTE RESOLUTION	42
16.01 Methods and Procedures	42
ARTICLE 17 - MISCELLANEOUS	43
17.01 Giving Notice	43
17.02 Computation of Times	43
17.03 Cumulative Remedies	43
17.04 Survival of Obligations	43
17.05 Controlling Law	43

GENERAL CONDITIONS

ARTICLE 1 - DEFINITIONS AND TERMINOLOGY

1.01 *Defined Terms*

A. Wherever used in the Contract Documents and printed with initial or all capital letters, the terms listed below will have the meanings indicated which are applicable to both the singular and plural thereof.

1. *Addenda*--Written or graphic instruments issued prior to the opening of Bids which clarify, correct, or change the Bidding Requirements or the Contract Documents.

2. *Agreement*--The written instrument which is evidence of the agreement between OWNER and CONTRACTOR covering the Work.

3. *Application for Payment*--The form acceptable to ENGINEER which is to be used by CONTRACTOR during the course of the Work in requesting progress or final payments and which is to be accompanied by such supporting documentation as is required by the Contract Documents.

4. *Asbestos*--Any material that contains more than one percent asbestos and is friable or is releasing asbestos fibers into the air above current action levels established by the United States Occupational Safety and Health Administration.

5. *Bid*--The offer or proposal of a bidder submitted on the prescribed form setting forth the prices for the Work to be performed.

6. *Bidding Documents*--The Bidding Requirements and the proposed Contract Documents (including all Addenda issued prior to receipt of Bids).

7. *Bidding Requirements*--The Advertisement or Invitation to Bid, Instructions to Bidders, Bid security form, if any, and the Bid form with any supplements.

8. *Bonds*--Performance and payment bonds and other instruments of security.

9. *Change Order*--A document recommended by ENGINEER which is signed by CONTRACTOR and OWNER and authorizes an addition, deletion, or revision in the Work or an adjustment in the Contract Price or the

Contract Times, issued on or after the Effective Date of the Agreement.

10. *Claim*--A demand or assertion by OWNER or CONTRACTOR seeking an adjustment of Contract Price or Contract Times, or both, or other relief with respect to the terms of the Contract. A demand for money or services by a third party is not a Claim.

11. *Contract*--The entire and integrated written agreement between the OWNER and CONTRACTOR concerning the Work. The Contract supersedes prior negotiations, representations, or agreements, whether written or oral.

12. *Contract Documents*--The Contract Documents establish the rights and obligations of the parties and include the Agreement, Addenda (which pertain to the Contract Documents), CONTRACTOR's Bid (including documentation accompanying the Bid and any post Bid documentation submitted prior to the Notice of Award) when attached as an exhibit to the Agreement, the Notice to Proceed, the Bonds, these General Conditions, the Supplementary Conditions, the Specifications and the Drawings as the same are more specifically identified in the Agreement, together with all Written Amendments, Change Orders, Work Change Directives, Field Orders, and ENGINEER's written interpretations and clarifications issued on or after the Effective Date of the Agreement. Approved Shop Drawings and the reports and drawings of subsurface and physical conditions are not Contract Documents. Only printed or hard copies of the items listed in this paragraph are Contract Documents. Files in electronic media format of text, data, graphics, and the like that may be furnished by OWNER to CONTRACTOR are not Contract Documents.

13. *Contract Price*--The moneys payable by OWNER to CONTRACTOR for completion of the Work in accordance with the Contract Documents as stated in the Agreement (subject to the provisions of paragraph 11.03 in the case of Unit Price Work).

14. *Contract Times*--The number of days or the dates stated in the Agreement to: (i) achieve Substantial Completion; and (ii) complete the Work so that it is ready for final payment as evidenced by ENGINEER's written recommendation of final payment.

15. *CONTRACTOR*--The individual or entity with whom OWNER has entered into the Agreement.

TOWN OF CUTLER BAY

ITB 17-10

GENERAL CONDITIONS

MANTA DRIVE ROADWAY IMPROVEMENT PROJECT

00700-6

PAGE 34 OF 223

16. *Cost of the Work*--See paragraph 11.01.A for definition.

17. *Drawings*--That part of the Contract Documents prepared or approved by ENGINEER which graphically shows the scope, extent, and character of the Work to be performed by CONTRACTOR. Shop Drawings and other CONTRACTOR submittals are not Drawings as so defined.

18. *Effective Date of the Agreement*--The date indicated in the Agreement on which it becomes effective, but if no such date is indicated, it means the date on which the Agreement is signed and delivered by the last of the two parties to sign and deliver.

19. *ENGINEER*--The individual or entity named as such in the Agreement.

20. *ENGINEER's Consultant*--An individual or entity having a contract with ENGINEER to furnish services as ENGINEER's independent professional associate or consultant with respect to the Project and who is identified as such in the Supplementary Conditions.

21. *Field Order*--A written order issued by ENGINEER which requires minor changes in the Work but which does not involve a change in the Contract Price or the Contract Times.

22. *General Requirements*--Sections of Division 1 of the Specifications. The General Requirements pertain to all sections of the Specifications.

23. *Hazardous Environmental Condition*--The presence at the Site of Asbestos, PCBs, Petroleum, Hazardous Waste, or Radioactive Material in such quantities or circumstances that may present a substantial danger to persons or property exposed thereto in connection with the Work.

24. *Hazardous Waste*--The term Hazardous Waste shall have the meaning provided in Section 1004 of the Solid Waste Disposal Act (42 USC Section 6903) as amended from time to time.

25. *Laws and Regulations; Laws or Regulations*--Any and all applicable laws, rules, regulations, ordinances, codes, and orders of any and all governmental bodies, agencies, authorities, and courts having jurisdiction.

26. *Liens--Charges*, security interests, or encumbrances upon Project funds, real property, or personal property.

27. *Milestone*--A principal event specified in the Contract Documents relating to an intermediate completion date or time prior to Substantial Completion of all the Work.

28. *Notice of Award*--The written notice by OWNER to the apparent successful bidder stating that upon timely compliance by the apparent successful bidder with the conditions precedent listed therein, OWNER will sign and deliver the Agreement.

29. *Notice to Proceed*--A written notice given by OWNER to CONTRACTOR fixing the date on which the Contract Times will commence to run and on which CONTRACTOR shall start to perform the Work under the Contract Documents.

30. *OWNER*--The individual, entity, public body, or authority with whom CONTRACTOR has entered into the Agreement and for whom the Work is to be performed.

31. *Partial Utilization*--Use by OWNER of a substantially completed part of the Work for the purpose for which it is intended (or a related purpose) prior to Substantial Completion of all the Work.

32. *PCBs*--Polychlorinated biphenyls.

33. *Petroleum*--Petroleum, including crude oil or any fraction thereof which is liquid at standard conditions of temperature and pressure (60 degrees Fahrenheit and 14.7 pounds per square inch absolute), such as oil, petroleum, fuel oil, oil sludge, oil refuse, gasoline, kerosene, and oil mixed with other non-Hazardous Waste and crude oils.

34. *Project*--The total construction of which the Work to be performed under the Contract Documents may be the whole, or a part as may be indicated elsewhere in the Contract Documents.

35. *Project Manual*--The bound documentary information prepared for bidding and constructing the Work. A listing of the contents of the Project Manual, which may be bound in one or more volumes, is contained in the table(s) of contents.

36. *Radioactive Material*—Source, special nuclear, or byproduct material as defined by the Atomic Energy Act of 1954 (42 USC Section 2011 et seq.) as amended from time to time.

37. *Resident Project Representative*—The authorized representative of ENGINEER who may be assigned to the Site or any part thereof.

38. *Samples*—Physical examples of materials, equipment, or workmanship that are representative of some portion of the Work and which establish the standards by which such portion of the Work will be judged.

39. *Shop Drawings*—All drawings, diagrams, illustrations, schedules, and other data or information which are specifically prepared or assembled by or for CONTRACTOR and submitted by CONTRACTOR to illustrate some portion of the Work.

40. *Site*—Lands or areas indicated in the Contract Documents as being furnished by OWNER upon which the Work is to be performed, including rights-of-way and easements for access thereto, and such other lands furnished by OWNER which are designated for the use of CONTRACTOR.

41. *Specifications*—That part of the Contract Documents consisting of written technical descriptions of materials, equipment, systems, standards, and workmanship as applied to the Work and certain administrative details applicable thereto.

42. *Subcontractor*—An individual or entity having a direct contract with CONTRACTOR or with any other Subcontractor for the performance of a part of the Work at the Site.

43. *Substantial Completion*—The time at which the Work (or a specified part thereof) has progressed to the point where, in the opinion of ENGINEER, the Work (or a specified part thereof) is sufficiently complete, in accordance with the Contract Documents, so that the Work (or a specified part thereof) can be utilized for the purposes for which it is intended. The terms "substantially complete" and "substantially completed" as applied to all or part of the Work refer to Substantial Completion thereof.

44. *Supplementary Conditions*—That part of the Contract Documents which amends or supplements these General Conditions.

45. *Supplier*—A manufacturer, fabricator, supplier, distributor, materialman, or vendor having a direct contract with CONTRACTOR or with any Subcontractor to furnish materials or equipment to be incorporated in the Work by CONTRACTOR or any Subcontractor.

46. *Underground Facilities*—All underground pipelines, conduits, ducts, cables, wires, manholes, vaults, tanks, tunnels, or other such facilities or attachments, and any encasements containing such facilities, including those that convey electricity, gases, steam, liquid petroleum products, telephone or other communications, cable television, water, wastewater, storm water, other liquids or chemicals, or traffic or other control systems.

47. *Unit Price Work*—Work to be paid for on the basis of unit prices.

48. *Work*—The entire completed construction or the various separately identifiable parts thereof required to be provided under the Contract Documents. Work includes and is the result of performing or providing all labor, services, and documentation necessary to produce such construction, and furnishing, installing, and incorporating all materials and equipment into such construction, all as required by the Contract Documents.

49. *Work Change Directive*—A written statement to CONTRACTOR issued on or after the Effective Date of the Agreement and signed by OWNER and recommended by ENGINEER ordering an addition, deletion, or revision in the Work, or responding to differing or unforeseen subsurface or physical conditions under which the Work is to be performed or to emergencies. A Work Change Directive will not change the Contract Price or the Contract Times but is evidence that the parties expect that the change ordered or documented by a Work Change Directive will be incorporated in a subsequently issued Change Order following negotiations by the parties as to its effect, if any, on the Contract Price or Contract Times.

50. *Written Amendment*—A written statement modifying the Contract Documents, signed by OWNER and CONTRACTOR on or after the Effective Date of the Agreement and normally dealing with the nonengineering or nontechnical rather than strictly construction-related aspects of the Contract Documents.

1.02 *Terminology*A. *Intent of Certain Terms or Adjectives*

1. Whenever in the Contract Documents the terms "as allowed," "as approved," or terms of like effect or import are used, or the adjectives "reasonable," "suitable," "acceptable," "proper," "satisfactory," or adjectives of like effect or import are used to describe an action or determination of ENGINEER as to the Work, it is intended that such action or determination will be solely to evaluate, in general, the completed Work for compliance with the requirements of and information in the Contract Documents and conformance with the design concept of the completed Project as a functioning whole as shown or indicated in the Contract Documents (unless there is a specific statement indicating otherwise). The use of any such term or adjective shall not be effective to assign to ENGINEER any duty or authority to supervise or direct the performance of the Work or any duty or authority to undertake responsibility contrary to the provisions of paragraph 9.10 or any other provision of the Contract Documents.

B. *Day*

1. The word "day" shall constitute a calendar day of 24 hours measured from midnight to the next midnight.

C. *Defective*

1. The word "defective," when modifying the word "Work," refers to Work that is unsatisfactory, faulty, or deficient in that it does not conform to the Contract Documents or does not meet the requirements of any inspection, reference standard, test, or approval referred to in the Contract Documents, or has been damaged prior to ENGINEER's recommendation of final payment (unless responsibility for the protection thereof has been assumed by OWNER at Substantial Completion in accordance with paragraph 14.04 or 14.05).

D. *Furnish, Install, Perform, Provide*

1. The word "furnish," when used in connection with services, materials, or equipment, shall mean to supply and deliver said services, materials, or equipment to the Site (or some other

specified location) ready for use or installation and in usable or operable condition.

2. The word "install," when used in connection with services, materials, or equipment, shall mean to put into use or place in final position said services, materials, or equipment complete and ready for intended use.

3. The words "perform" or "provide," when used in connection with services, materials, or equipment, shall mean to furnish and install said services, materials, or equipment complete and ready for intended use.

4. When "furnish," "install," "perform," or "provide" is not used in connection with services, materials, or equipment in a context clearly requiring an obligation of CONTRACTOR, "provide" is implied.

E. Unless stated otherwise in the Contract Documents, words or phrases which have a well-known technical or construction industry or trade meaning are used in the Contract Documents in accordance with such recognized meaning.

ARTICLE 2 - PRELIMINARY MATTERS

2.01 *Delivery of Bonds*

A. When CONTRACTOR delivers the executed Agreements to OWNER, CONTRACTOR shall also deliver to OWNER such Bonds as CONTRACTOR may be required to furnish.

2.02* *Copies of Documents*

A. OWNER shall furnish to CONTRACTOR up to ten copies of the Contract Documents. Additional copies will be furnished upon request at the cost of reproduction.

2.03 *Commencement of Contract Times; Notice to Proceed*

A. The Contract Times will commence to run on the thirtieth day after the Effective Date of the Agreement or, if a Notice to Proceed is given, on the day indicated in the Notice to Proceed. A Notice to Proceed may be given at any time within 30 days after the Effective Date of the Agreement. In no event will the Contract Times com-

mence to run later than the sixtieth day after the day of Bid opening or the thirtieth day after the Effective Date of the Agreement, whichever date is earlier.

2.04 *Starting the Work*

A. CONTRACTOR shall start to perform the Work on the date when the Contract Times commence to run. No Work shall be done at the Site prior to the date on which the Contract Times commence to run.

*See Supplementary Conditions

2.05* *Before Starting Construction*

A. *CONTRACTOR's Review of Contract Documents:* Before undertaking each part of the Work, CONTRACTOR shall carefully study and compare the Contract Documents and check and verify pertinent figures therein and all applicable field measurements. CONTRACTOR shall promptly report in writing to ENGINEER any conflict, error, ambiguity, or discrepancy which CONTRACTOR may discover and shall obtain a written interpretation or clarification from ENGINEER before proceeding with any Work affected thereby; however, CONTRACTOR shall not be liable to OWNER or ENGINEER for failure to report any conflict, error, ambiguity, or discrepancy in the Contract Documents unless CONTRACTOR knew or reasonably should have known thereof.

B. *Preliminary Schedules:* Within ten days after the Effective Date of the Agreement (unless otherwise specified in the General Requirements), CONTRACTOR shall submit to ENGINEER for its timely review:

1. a preliminary progress schedule indicating the times (numbers of days or dates) for starting and completing the various stages of the Work, including any Milestones specified in the Contract Documents;
2. a preliminary schedule of Shop Drawing and Sample submittals which will list each required submittal and the times for submitting, reviewing, and processing such submittal; and
3. a preliminary schedule of values for all of the Work which includes quantities and prices of items which when added together equal the Contract Price and subdivides the Work into

component parts in sufficient detail to serve as the basis for progress payments during performance of the Work. Such prices will include an appropriate amount of overhead and profit applicable to each item of Work.

* C. *Evidence of Insurance:* Before any Work at the Site is started, CONTRACTOR and OWNER shall each deliver to the other, with copies to each additional insured identified in the Supplementary Conditions, certificates of insurance (and other evidence of insurance which either of them or any additional insured may reasonably request) which CONTRACTOR and OWNER respectively are required to purchase and maintain in accordance with Article 5.

2.06 *Preconstruction Conference*

A. Within 20 days after the Contract Times start to run, but before any Work at the Site is started, a conference attended by CONTRACTOR, ENGINEER, and others as appropriate will be held to establish a working understanding among the parties as to the Work and to discuss the schedules referred to in paragraph 2.05.B, procedures for handling Shop Drawings and other submittals, processing Applications for Payment, and maintaining required records.

2.07 *Initial Acceptance of Schedules*

A. Unless otherwise provided in the Contract Documents, at least ten days before submission of the first Application for Payment a conference attended by CONTRACTOR, ENGINEER, and others as appropriate will be held to review for acceptability to ENGINEER as provided below the schedules submitted in accordance with paragraph 2.05.B. CONTRACTOR shall have an additional ten days to make corrections and adjustments and to complete and resubmit the schedules. No progress payment shall be made to CONTRACTOR until acceptable schedules are submitted to ENGINEER.

1. The progress schedule will be acceptable to ENGINEER if it provides an orderly progression of the Work to completion within any specified Milestones and the Contract Times. Such acceptance will not impose on ENGINEER responsibility for the progress schedule, for sequencing, scheduling, or progress of the Work nor interfere with or relieve CONTRACTOR from CONTRACTOR's full responsibility therefor.

2. CONTRACTOR's schedule of Shop Drawing and Sample submittals will be acceptable to ENGINEER if it provides a workable arrangement for reviewing and processing the required submittals.

3. CONTRACTOR's schedule of values will be acceptable to ENGINEER as to form and substance if it provides a reasonable allocation of the Contract Price to component parts of the Work.

*See Supplementary Conditions

ARTICLE 3 - CONTRACT DOCUMENTS: INTENT, AMENDING, REUSE

3.01* *Intent*

A. The Contract Documents are complementary; what is called for by one is as binding as if called for by all.

B. It is the intent of the Contract Documents to describe a functionally complete Project (or part thereof) to be constructed in accordance with the Contract Documents. Any labor, documentation, services, materials, or equipment that may reasonably be inferred from the Contract Documents or from prevailing custom or trade usage as being required to produce the intended result will be provided whether or not specifically called for at no additional cost to OWNER.

C. Clarifications and interpretations of the Contract Documents shall be issued by ENGINEER as provided in Article 9.

3.02 *Reference Standards*

A. *Standards, Specifications, Codes, Laws, and Regulations*

1. Reference to standards, specifications, manuals, or codes of any technical society, organization, or association, or to Laws or Regulations, whether such reference be specific or by implication, shall mean the standard, specification, manual, code, or Laws or Regulations in effect at the time of opening of Bids (or on the Effective Date of the Agreement if there were no Bids), except as may be otherwise specifically stated in the Contract Documents.

2. No provision of any such standard, specification, manual or code, or any instruction of a Supplier shall be effective to change the duties or responsibilities of OWNER, CONTRACTOR, or ENGINEER, or any of their subcontractors, consultants, agents, or employees from those set forth in the Contract Documents, nor shall any such provision or instruction be effective to assign to OWNER, ENGINEER, or any of ENGINEER's Consultants, agents, or employees any duty or authority to supervise or direct the performance of the Work or any duty or authority to undertake responsibility inconsistent with the provisions of the Contract Documents.

3.03 *Reporting and Resolving Discrepancies*

A. *Reporting Discrepancies*

1. If, during the performance of the Work, CONTRACTOR discovers any conflict, error, ambiguity, or discrepancy within the Contract Documents or between the Contract Documents and any provision of any Law or Regulation applicable to the performance of the Work or of any standard, specification, manual or code, or of any instruction of any Supplier, CONTRACTOR shall report it to ENGINEER in writing at once. CONTRACTOR shall not proceed with the Work affected thereby (except in an emergency as required by paragraph 6.16.A) until an amendment or supplement to the Contract Documents has been issued by one of the methods indicated in paragraph 3.04; provided, however, that CONTRACTOR shall not be liable to OWNER or ENGINEER for failure to report any such conflict, error, ambiguity, or discrepancy unless CONTRACTOR knew or reasonably should have known thereof.

B. *Resolving Discrepancies*

1. Except as may be otherwise specifically stated in the Contract Documents, the provisions of the Contract Documents shall take precedence in resolving any conflict, error, ambiguity, or discrepancy between the provisions of the Contract Documents and:

a. the provisions of any standard, specification, manual, code, or instruction (whether or not specifically incorporated by reference in the Contract Documents); or

b. the provisions of any Laws or Regulations applicable to the performance of the Work (unless such an interpretation of the provisions of the Contract Documents would result in violation of such Law or Regulation).

3.04 *Amending and Supplementing Contract Documents*

A. The Contract Documents may be amended to provide for additions, deletions, and revisions in the Work or to modify the terms and conditions thereof in one or

*See Supplementary Conditions

B. The requirements of the Contract Documents may be supplemented, and minor variations and deviations in the Work may be authorized, by one or more of the following ways: (i) a Field Order; (ii) ENGINEER's approval of a Shop Drawing or Sample; or (iii) ENGINEER's written interpretation or clarification.

3.05 *Reuse of Documents*

A. CONTRACTOR and any Subcontractor or Supplier or other individual or entity performing or furnishing any of the Work under a direct or indirect contract with OWNER: (i) shall not have or acquire any title to or ownership rights in any of the Drawings, Specifications, or other documents (or copies of any thereof) prepared by or bearing the seal of ENGINEER or ENGINEER's Consultant, including electronic media editions; and (ii) shall not reuse any of such Drawings, Specifications, other documents, or copies thereof on extensions of the Project or any other project without written consent of OWNER and ENGINEER and specific written verification or adaption by ENGINEER. This prohibition will survive final payment, completion, and acceptance of the Work, or termination or completion of the Contract. Nothing herein shall preclude CONTRACTOR from retaining copies of the Contract Documents for record purposes.

ARTICLE 4 - AVAILABILITY OF LANDS; SUBSURFACE AND PHYSICAL CONDITIONS; REFERENCE POINTS

4.01 *Availability of Lands*

A. OWNER shall furnish the Site. OWNER shall notify CONTRACTOR of any encumbrances or

restrictions not of general application but specifically related to use of the Site with which CONTRACTOR must comply in performing the Work. OWNER will obtain in a timely manner and pay for easements for permanent structures or permanent changes in existing facilities. If CONTRACTOR and OWNER are unable to agree on entitlement to or on the amount or extent, if any, of any adjustment in the Contract Price or Contract Times, or both, as a result of any delay in OWNER's furnishing the Site, CONTRACTOR may make a Claim therefor as provided in paragraph 10.05.

B. Upon reasonable written request, OWNER shall furnish CONTRACTOR with a current statement of record legal title and legal description of the lands upon which the Work is to be performed and OWNER's interest therein as necessary for giving notice of or filing a mechanic's or construction lien against such lands in accordance with applicable Laws and Regulations.

C. CONTRACTOR shall provide for all additional lands and access thereto that may be required for temporary construction facilities or storage of materials and equipment.

4.02* *Subsurface and Physical Conditions*

A.* *Reports and Drawings:* The Supplementary Conditions identify:

1. those reports of explorations and tests of subsurface conditions at or contiguous to the Site that ENGINEER has used in preparing the Contract Documents; and
2. those drawings of physical conditions in or relating to existing surface or subsurface structures at or contiguous to the Site (except Underground Facilities) that ENGINEER has used in preparing the Contract Documents.

B. *Limited Reliance by CONTRACTOR on Technical Data Authorized:* CONTRACTOR may rely upon the general accuracy of the "technical data" contained in such reports and drawings, but such reports and drawings are not Contract Documents. Such "technical data" is identified in the Supplementary Conditions. Except for such reliance on such "technical data," CONTRACTOR may not rely upon or make any Claim against OWNER, ENGINEER, or any of ENGINEER's Consultants with respect to:

1. the completeness of such reports and drawings for CONTRACTOR's purposes, includ-

ing, but not limited to, any aspects of the means, methods, techniques, sequences, and procedures of construction to be employed by CONTRACTOR, and safety precautions and programs incident thereto; or

2. other data, interpretations, opinions, and information contained in such reports or shown or indicated in such drawings; or

3. any CONTRACTOR interpretation of or conclusion drawn from any "technical data" or any such other data, interpretations, opinions, or information.

*See Supplementary Conditions

4.03 *Differing Subsurface or Physical Conditions*

A. *Notice:* If CONTRACTOR believes that any subsurface or physical condition at or contiguous to the Site that is uncovered or revealed either:

1. is of such a nature as to establish that any "technical data" on which CONTRACTOR is entitled to rely as provided in paragraph 4.02 is materially inaccurate; or

2. is of such a nature as to require a change in the Contract Documents; or

3. differs materially from that shown or indicated in the Contract Documents; or

4. is of an unusual nature, and differs materially from conditions ordinarily encountered and generally recognized as inherent in work of the character provided for in the Contract Documents; then CONTRACTOR shall, promptly after becoming aware thereof and before further disturbing the subsurface or physical conditions or performing any Work in connection therewith (except in an emergency as required by paragraph 6.16.A), notify OWNER and ENGINEER in writing about such condition. CONTRACTOR shall not further disturb such condition or perform any Work in connection therewith (except as aforesaid) until receipt of written order to do so.

B. *ENGINEER's Review:* After receipt of written notice as required by paragraph 4.03.A, ENGINEER will promptly review the pertinent condition, determine the

necessity of OWNER's obtaining additional exploration or tests with respect thereto, and advise OWNER in writing (with a copy to CONTRACTOR) of ENGINEER's findings and conclusions.

C. *Possible Price and Times Adjustments*

1. The Contract Price or the Contract Times, or both, will be equitably adjusted to the extent that the existence of such differing subsurface or physical condition causes an increase or decrease in CONTRACTOR's cost of, or time required for, performance of the Work; subject, however, to the following:

a. such condition must meet any one or more of the categories described in paragraph 4.03.A; and

b. with respect to Work that is paid for on a Unit Price Basis, any adjustment in Contract Price will be subject to the provisions of paragraphs 9.08 and 11.03.

2. CONTRACTOR shall not be entitled to any adjustment in the Contract Price or Contract Times if:

a. CONTRACTOR knew of the existence of such conditions at the time CONTRACTOR made a final commitment to OWNER in respect of Contract Price and Contract Times by the submission of a Bid or becoming bound under a negotiated contract; or

b. the existence of such condition could reasonably have been discovered or revealed as a result of any examination, investigation, exploration, test, or study of the Site and contiguous areas required by the Bidding Requirements or Contract Documents to be conducted by or for CONTRACTOR prior to CONTRACTOR's making such final commitment; or

c. CONTRACTOR failed to give the written notice within the time and as required by paragraph 4.03.A.

3. If OWNER and CONTRACTOR are unable to agree on entitlement to or on the amount or extent, if any, of any adjustment in the Contract Price or Contract Times, or both, a Claim may be

made therefor as provided in paragraph 10.05. However, OWNER, ENGINEER, and ENGINEER's Consultants shall not be liable to CONTRACTOR for any claims, costs, losses, or damages (including but not limited to all fees and charges of engineers, architects, attorneys, and other professionals and all court or arbitration or other dispute resolution costs) sustained by CONTRACTOR on or in connection with any other project or anticipated project.

4.04 *Underground Facilities*

A. *Shown or Indicated:* The information and data shown or indicated in the Contract Documents with respect to existing Underground Facilities at or contiguous to the Site is based on information and data furnished to OWNER or ENGINEER by the owners of such Underground Facilities, including OWNER, or by others. Unless it is otherwise expressly provided in the Supplementary Conditions:

1. OWNER and ENGINEER shall not be responsible for the accuracy or completeness of any such information or data; and

2. the cost of all of the following will be included in the Contract Price, and CONTRACTOR shall have full responsibility for:

a. reviewing and checking all such information and data,

b. locating all Underground Facilities shown or indicated in the Contract Documents,

c. coordination of the Work with the owners of such Underground Facilities, including OWNER, during construction, and

d. the safety and protection of all such Underground Facilities and repairing any damage thereto resulting from the Work.

B. *Not Shown or Indicated*

1. If an Underground Facility is uncovered or revealed at or contiguous to the Site which was not shown or indicated, or not shown or indicated with reasonable accuracy in the Contract Documents, CONTRACTOR shall, promptly after becoming aware thereof and before further disturbing conditions affected thereby or

performing any Work in connection therewith (except in an emergency as required by paragraph 6.16.A), identify the owner of such Underground Facility and give written notice to that owner and to OWNER and ENGINEER. ENGINEER will promptly review the Underground Facility and determine the extent, if any, to which a change is required in the Contract Documents to reflect and document the consequences of the existence or location of the Underground Facility. During such time, CONTRACTOR shall be responsible for the safety and protection of such Underground Facility.

2. If ENGINEER concludes that a change in the Contract Documents is required, a Work Change Directive or a Change Order will be issued to reflect and document such consequences. An equitable adjustment shall be made in the Contract Price of Contract Times, or both, to the extent that they are attributable to the existence or location of any Underground Facility that was not shown or indicated or not shown or indicated with reasonable accuracy in the Contract Documents and that CONTRACTOR did not know of and could not reasonably have been expected to be aware of or to have anticipated. If OWNER and CONTRACTOR are unable to agree on entitlement to or on the amount or extent, if any, of any such adjustment in Contract Price or Contract Times, OWNER or CONTRACTOR may make a Claim therefor as provided in paragraph 10.05.

4.05* *Reference Points*

A. OWNER shall provide engineering surveys to establish reference points for construction which in ENGINEER's judgment are necessary to enable CONTRACTOR to proceed with the Work. CONTRACTOR shall be responsible for laying out the Work, shall protect and preserve the established reference points and property monuments, and shall make no changes or relocations without the prior written approval of OWNER. CONTRACTOR shall report to ENGINEER whenever any reference point or property monument is lost or destroyed or requires relocation because of necessary changes in grades or locations, and shall be responsible for the accurate replacement or relocation of such reference points or property monuments by professionally qualified personnel.

4.06 *Hazardous Environmental Condition at Site*

A. *Reports and Drawings*: Reference is made to the Supplementary Conditions for the identification of those reports and drawings relating to a Hazardous Environmental Condition identified at the Site, if any, that have been utilized by the ENGINEER in the preparation of the Contract Documents.

B. *Limited Reliance by CONTRACTOR on Technical Data Authorized*: CONTRACTOR may rely upon the general accuracy of the "technical data" contained in such reports and drawings, but such reports and drawings are not Contract Documents. Such "technical data" is identified in the Supplementary Conditions. Except for such reliance on such "technical data," CONTRACTOR may not rely upon or make any Claim against OWNER, ENGINEER or any of ENGINEER's Consultants with respect to:

1. the completeness of such reports and drawings for CONTRACTOR's purposes, including, but not limited to, any aspects of the means, methods, techniques, sequences and procedures of construction to be employed by CONTRACTOR and safety precautions and programs incident thereto; or

*See Supplementary Conditions

2. other data, interpretations, opinions and information contained in such reports or shown or indicated in such drawings; or

3. any CONTRACTOR interpretation of or conclusion drawn from any "technical data" or any such other data, interpretations, opinions or information.

C. CONTRACTOR shall not be responsible for any Hazardous Environmental Condition uncovered or revealed at the Site which was not shown or indicated in Drawings or Specifications or identified in the Contract Documents to be within the scope of the Work. CONTRACTOR shall be responsible for a Hazardous Environmental Condition created with any materials brought to the Site by CONTRACTOR, Subcontractors, Suppliers, or anyone else for whom CONTRACTOR is responsible.

D. If CONTRACTOR encounters a Hazardous Environmental Condition or if CONTRACTOR or anyone for whom CONTRACTOR is responsible creates a Hazardous Environmental Condition, CONTRACTOR shall immediately: (i) secure or otherwise isolate such condition;

(ii) stop all Work in connection with such condition and in any area affected thereby (except in an emergency as required by paragraph 6.16); and (iii) notify OWNER and ENGINEER (and promptly thereafter confirm such notice in writing). OWNER shall promptly consult with ENGINEER concerning the necessity for OWNER to retain a qualified expert to evaluate such condition or take corrective action, if any.

E. CONTRACTOR shall not be required to resume Work in connection with such condition or in any affected area until after OWNER has obtained any required permits related thereto and delivered to CONTRACTOR written notice: (i) specifying that such condition and any affected area is or has been rendered safe for the resumption of Work; or (ii) specifying any special conditions under which such Work may be resumed safely. If OWNER and CONTRACTOR cannot agree as to entitlement to or on the amount or extent, if any, of any adjustment in Contract Price or Contract Times, or both, as a result of such Work stoppage or such special conditions under which Work is agreed to be resumed by CONTRACTOR, either party may make a Claim therefor as provided in paragraph 10.05.

F. If after receipt of such written notice CONTRACTOR does not agree to resume such Work based on a reasonable belief it is unsafe, or does not agree to resume such Work under such special conditions, then OWNER may order the portion of the Work that is in the area affected by such condition to be deleted from the Work. If OWNER and CONTRACTOR cannot agree as to entitlement to or on the amount or extent, if any, of an adjustment in Contract Price or Contract Times as a result of deleting such portion of the Work, then either party may make a Claim therefor as provided in paragraph 10.05.

OWNER may have such deleted portion of the Work performed by OWNER's own forces or others in accordance with Article 7.

G. To the fullest extent permitted by Laws and Regulations, OWNER shall indemnify and hold harmless CONTRACTOR, Subcontractors, ENGINEER, ENGINEER's Consultants and the officers, directors, partners, employees, agents, other consultants, and subcontractors of each and any of them from and against all claims, costs, losses, and damages (including but not limited to all fees and charges of engineers, architects, attorneys, and other professionals and all court or arbitration or other dispute resolution costs) arising out of or relating to a Hazardous Environmental Condition, provided that such Hazardous Environmental Condition: (i) was not shown or indicated in the Drawings or

Specifications or identified in the Contract Documents to be included within the scope of the Work, and (ii) was not created by CONTRACTOR or by anyone for whom CONTRACTOR is responsible. Nothing in this paragraph 4.06.E shall obligate OWNER to indemnify any individual or entity from and against the consequences of that individual's or entity's own negligence.

H. To the fullest extent permitted by Laws and Regulations, CONTRACTOR shall indemnify and hold harmless OWNER, ENGINEER, ENGINEER's Consultants, and the officers, directors, partners, employees, agents, other consultants, and subcontractors of each and any of them from and against all claims, costs, losses, and damages (including but not limited to all fees and charges of engineers, architects, attorneys, and other professionals and all court or arbitration or other dispute resolution costs) arising out of or relating to a Hazardous Environmental Condition created by CONTRACTOR or by anyone for whom CONTRACTOR is responsible. Nothing in this paragraph 4.06.F shall obligate CONTRACTOR to indemnify any individual or entity from and against the consequences of that individual's or entity's own negligence.

I. The provisions of paragraphs 4.02, 4.03, and 4.04 are not intended to apply to a Hazardous Environmental Condition uncovered or revealed at the Site.

*See Supplementary Conditions

ARTICLE 5 - BONDS AND INSURANCE

5.01* *Performance, Payment, and Other Bonds*

A. CONTRACTOR shall furnish performance and payment Bonds, each in an amount at least equal to the Contract Price as security for the faithful performance and payment of all CONTRACTOR's obligations under the Contract Documents. These Bonds shall remain in effect at least until one year after the date when final payment becomes due, except as provided otherwise by Laws or Regulations or by the Contract Documents. CONTRACTOR shall also furnish such other Bonds as are required by the Contract Documents.

B.* All Bonds shall be in the form prescribed by the Contract Documents except as provided otherwise by Laws or Regulations, and shall be executed by such sureties as are named in the current list of "Companies Holding Certificates of Authority as Acceptable Sureties on Federal Bonds and as Acceptable Reinsuring Compa-

nies" as published in Circular 570 (amended) by the Financial Management Service, Surety Bond Branch, U.S. Department of the Treasury. All Bonds signed by an agent must be accompanied by a certified copy of such agent's authority to act.

C. If the surety on any Bond furnished by CONTRACTOR is declared bankrupt or becomes insolvent or its right to do business is terminated in any state where any part of the Project is located or it ceases to meet the requirements of paragraph 5.01.B, CONTRACTOR shall within 20 days thereafter substitute another Bond and surety, both of which shall comply with the requirements of paragraphs 5.01.B and 5.02.

5.02 *Licensed Sureties and Insurers*

A. All Bonds and insurance required by the Contract Documents to be purchased and maintained by OWNER or CONTRACTOR shall be obtained from surety or insurance companies that are duly licensed or authorized in the jurisdiction in which the Project is located to issue Bonds or insurance policies for the limits and coverages so required. Such surety and insurance companies shall also meet such additional requirements and qualifications as may be provided in the Supplementary Conditions.

5.03 *Certificates of Insurance*

A. CONTRACTOR shall deliver to OWNER, with copies to each additional insured identified in the Supplementary Conditions, certificates of insurance (and other evidence of insurance requested by OWNER or any other additional insured) which CONTRACTOR is required to purchase and maintain. OWNER shall deliver to CONTRACTOR, with copies to each additional insured identified in the Supplementary Conditions, certificates of insurance (and other evidence of insurance requested by CONTRACTOR or any other additional insured) which OWNER is required to purchase and maintain.

5.04* *CONTRACTOR's Liability Insurance*

A. CONTRACTOR shall purchase and maintain such liability and other insurance as is appropriate for the Work being performed and as will provide protection from claims set forth below which may arise out of or result from CONTRACTOR's performance of the Work and CONTRACTOR's other obligations under the Contract Documents, whether it is to be performed by CONTRACTOR, any Subcontractor or Supplier, or by anyone directly or indirectly employed by any of them to

perform any of the Work, or by anyone for whose acts any of them may be liable:

1. claims under workers' compensation, disability benefits, and other similar employee benefit acts;
2. claims for damages because of bodily injury, occupational sickness or disease, or death of CONTRACTOR's employees;
3. claims for damages because of bodily injury, sickness or disease, or death of any person other than CONTRACTOR's employees;
4. claims for damages insured by reasonably available personal injury liability coverage which are sustained: (i) by any person as a result of an offense directly or indirectly related to the employment of such person by CONTRACTOR, or (ii) by any other person for any other reason;
5. claims for damages, other than to the Work itself, because of injury to or destruction of tangible property wherever located, including loss of use resulting therefrom; and
6. claims for damages because of bodily injury or death of any person or property damage arising out of the ownership, maintenance or use of any motor vehicle.

B. The policies of insurance so required by this paragraph 5.04 to be purchased and maintained shall:

*See Supplementary Conditions

1. with respect to insurance required by paragraphs 5.04.A.3 through 5.04.A.6 inclusive, include as additional insureds (subject to any customary exclusion in respect of professional liability) OWNER, ENGINEER, ENGINEER's Consultants, and any other individuals or entities identified in the Supplementary Conditions, all of whom shall be listed as additional insureds, and include coverage for the respective officers, directors, partners, employees, agents, and other consultants and subcontractors of each and any of all such additional insureds, and the insurance afforded to these additional insureds shall provide primary coverage for all claims covered thereby;

2. include at least the specific coverages and be written for not less than the limits of liability provided in the Supplementary Conditions or required by Laws or Regulations, whichever is greater;

3. include completed operations insurance;

4. include contractual liability insurance covering CONTRACTOR's indemnity obligations under paragraphs 6.07, 6.11, and 6.20;

5. contain a provision or endorsement that the coverage afforded will not be canceled, materially changed or renewal refused until at least thirty days prior written notice has been given to OWNER and CONTRACTOR and to each other additional insured identified in the Supplementary Conditions to whom a certificate of insurance has been issued (and the certificates of insurance furnished by the CONTRACTOR pursuant to paragraph 5.03 will so provide);

6. remain in effect at least until final payment and at all times thereafter when CONTRACTOR may be correcting, removing, or replacing defective Work in accordance with paragraph 13.07; and

7. with respect to completed operations insurance, and any insurance coverage written on a claims-made basis, remain in effect for at least two years after final payment (and CONTRACTOR shall furnish OWNER and each other additional insured identified in the Supplementary Conditions, to whom a certificate of insurance has been issued, evidence satisfactory to OWNER and any such additional insured of continuation of such insurance at final payment and one year thereafter).

5.05 *OWNER's Liability Insurance*

A.* In addition to the insurance required to be provided by CONTRACTOR under paragraph 5.04, OWNER, at OWNER's option, may purchase and maintain at OWNER's expense OWNER's own liability insurance as will protect OWNER against claims which may arise from operations under the Contract Documents.

5.06* *Property Insurance*

A. Unless otherwise provided in the Supplementary Conditions, OWNER shall purchase and maintain property

insurance upon the Work at the Site in the amount of the full replacement cost thereof (subject to such deductible amounts as may be provided in the Supplementary Conditions or required by Laws and Regulations). This insurance shall:

1. include the interests of OWNER, CONTRACTOR, Subcontractors, ENGINEER, ENGINEER's Consultants, and any other individuals or entities identified in the Supplementary Conditions, and the officers, directors, partners, employees, agents, and other consultants and subcontractors of each and any of them, each of whom is deemed to have an insurable interest and shall be listed as an additional insured;

2. be written on a Builder's Risk "all-risk" or open peril or special causes of loss policy form that shall at least include insurance for physical loss or damage to the Work, temporary buildings, false work, and materials and equipment in transit, and shall insure against at least the following perils or causes of loss: fire, lightning, extended coverage, theft, vandalism and malicious mischief, earthquake, collapse, debris removal, demolition occasioned by enforcement of Laws and Regulations, water damage, and such other perils or causes of loss as may be specifically required by the Supplementary Conditions;

3. include expenses incurred in the repair or replacement of any insured property (including but not limited to fees and charges of engineers and architects);

*See Supplementary Conditions

4. cover materials and equipment stored at the Site or at another location that was agreed to in writing by OWNER prior to being incorporated in the Work, provided that such materials and equipment have been included in an Application for Payment recommended by ENGINEER;

5. allow for partial utilization of the Work by OWNER;

6. include testing and startup; and

7. be maintained in effect until final payment is made unless otherwise agreed to in writing by OWNER, CONTRACTOR, and ENGINEER with

30 days written notice to each other additional insured to whom a certificate of insurance has been issued.

B.* OWNER shall purchase and maintain such boiler and machinery insurance or additional property insurance as may be required by the Supplementary Conditions or Laws and Regulations which will include the interests of OWNER, CONTRACTOR, Subcontractors, ENGINEER, ENGINEER's Consultants, and any other individuals or entities identified in the Supplementary Conditions, each of whom is deemed to have an insurable interest and shall be listed as an insured or additional insured.

C.* All the policies of insurance (and the certificates or other evidence thereof) required to be purchased and maintained in accordance with paragraph 5.06 will contain a provision or endorsement that the coverage afforded will not be canceled or materially changed or renewal refused until at least 30 days prior written notice has been given to OWNER and CONTRACTOR and to each other additional insured to whom a certificate of insurance has been issued and will contain waiver provisions in accordance with paragraph 5.07.

D.* OWNER shall not be responsible for purchasing and maintaining any property insurance specified in this paragraph 5.06 to protect the interests of CONTRACTOR, Subcontractors, or others in the Work to the extent of any deductible amounts that are identified in the Supplementary Conditions. The risk of loss within such identified deductible amount will be borne by CONTRACTOR, Subcontractors, or others suffering any such loss, and if any of them wishes property insurance coverage within the limits of such amounts, each may purchase and maintain it at the purchaser's own expense.

E.* If CONTRACTOR requests in writing that other special insurance be included in the property insurance policies provided under paragraph 5.06, OWNER shall, if possible, include such insurance, and the cost thereof will be charged to CONTRACTOR by appropriate Change Order or Written Amendment. Prior to commencement of the Work at the Site, OWNER shall in writing advise CONTRACTOR whether or not such other insurance has been procured by OWNER.

5.07 *Waiver of Rights*

A.* OWNER and CONTRACTOR intend that all policies purchased in accordance with paragraph 5.06 will protect OWNER, CONTRACTOR, Subcontractors, ENGINEER, ENGINEER's Consultants, and all other

individuals or entities identified in the Supplementary Conditions to be listed as insureds or additional insureds (and the officers, directors, partners, employees, agents, and other consultants and subcontractors of each and any of them) in such policies and will provide primary coverage for all losses and damages caused by the perils or causes of loss covered thereby. All such policies shall contain provisions to the effect that in the event of payment of any loss or damage the insurers will have no rights of recovery against any of the insureds or additional insureds thereunder. OWNER and CONTRACTOR waive all rights against each other and their respective officers, directors, partners, employees, agents, and other consultants and subcontractors of each and any of them for all losses and damages caused by, arising out of or resulting from any of the perils or causes of loss covered by such policies and any other property insurance applicable to the Work; and, in addition, waive all such rights against Subcontractors, ENGINEER, ENGINEER's Consultants, and all other individuals or entities identified in the Supplementary Conditions to be listed as insureds or additional insureds (and the officers, directors, partners, employees, agents, and other consultants and subcontractors of each and any of them) under such policies for losses and damages so caused.

None of the above waivers shall extend to the rights that any party making such waiver may have to the proceeds of insurance held by OWNER as trustee or otherwise payable under any policy so issued.

B. OWNER waives all rights against CONTRACTOR, Subcontractors, ENGINEER, ENGINEER's Consultants, and the officers, directors, partners, employees, agents, and other consultants and subcontractors of each and any of them for:

*See Supplementary Conditions

1. loss due to business interruption, loss of use, or other consequential loss extending beyond direct physical loss or damage to OWNER's property or the Work caused by, arising out of, or resulting from fire or other peril whether or not insured by OWNER; and

2. loss or damage to the completed Project or part thereof caused by, arising out of, or resulting from fire or other insured peril or cause of loss covered by any property insurance maintained on the completed Project or part thereof by OWNER during partial utilization pursuant to

paragraph 14.05, after Substantial Completion pursuant to paragraph 14.04, or after final payment pursuant to paragraph 14.07.

C. Any insurance policy maintained by OWNER covering any loss, damage or consequential loss referred to in paragraph 5.07.B shall contain provisions to the effect that in the event of payment of any such loss, damage, or consequential loss, the insurers will have no rights of recovery against CONTRACTOR, Subcontractors, ENGINEER, or ENGINEER's Consultants and the officers, directors, partners, employees, agents, and other consultants and subcontractors of each and any of them.

5.08* *Receipt and Application of Insurance Proceeds*

A.* Any insured loss under the policies of insurance required by paragraph 5.06 will be adjusted with OWNER and made payable to OWNER as fiduciary for the insureds, as their interests may appear, subject to the requirements of any applicable mortgage clause and of paragraph 5.08.B. OWNER shall deposit in a separate account any money so received and shall distribute it in accordance with such agreement as the parties in interest may reach. If no other special agreement is reached, the damaged Work shall be repaired or replaced, the moneys so received applied on account thereof, and the Work and the cost thereof covered by an appropriate Change Order or Written Amendment.

B.* OWNER as fiduciary shall have power to adjust and settle any loss with the insurers unless one of the parties in interest shall object in writing within 15 days after the occurrence of loss to OWNER's exercise of this power. If such objection be made, OWNER as fiduciary shall make settlement with the insurers in accordance with such agreement as the parties in interest may reach. If no such agreement among the parties in interest is reached, OWNER as fiduciary shall adjust and settle the loss with the insurers and, if required in writing by any party in interest, OWNER as fiduciary shall give bond for the proper performance of such duties.

5.09* *Acceptance of Bonds and Insurance; Option to Replace*

A.* If either OWNER or CONTRACTOR has any objection to the coverage afforded by or other provisions of the Bonds or insurance required to be purchased and maintained by the other party in accordance with Article 5 on the basis of non-conformance with the Contract Documents, the objecting party shall so notify the other party in writing within 10 days after receipt of the

certificates (or other evidence requested) required by paragraph 2.05.C. OWNER and CONTRACTOR shall each provide to the other such additional information in respect of insurance provided as the other may reasonably request. If either party does not purchase or maintain all of the Bonds and insurance required of such party by the Contract Documents, such party shall notify the other party in writing of such failure to purchase prior to the start of the Work, or of such failure to maintain prior to any change in the required coverage. Without prejudice to any other right or remedy, the other party may elect to obtain equivalent Bonds or insurance to protect such other party's interests at the expense of the party who was required to provide such coverage, and a Change Order shall be issued to adjust the Contract Price accordingly.

5.10 *Partial Utilization, Acknowledgment of Property Insurer*

A. If OWNER finds it necessary to occupy or use a portion or portions of the Work prior to Substantial Completion of all the Work as provided in paragraph 14.05, no such use or occupancy shall commence before the insurers providing the property insurance pursuant to paragraph 5.06 have acknowledged notice thereof and in writing effected any changes in coverage necessitated thereby. The insurers providing the property insurance shall consent by endorsement on the policy or policies, but the property insurance shall not be canceled or permitted to lapse on account of any such partial use or occupancy.

ARTICLE 6 - CONTRACTOR'S RESPONSIBILITIES

6.01 *Supervision and Superintendence*

A. CONTRACTOR shall supervise, inspect, and direct the Work competently and efficiently, devoting such attention thereto and applying such skills and expertise as may be necessary to perform the Work in accordance with

*See Supplementary Conditions

the Contract Documents. CONTRACTOR shall be solely responsible for the means, methods, techniques, sequences, and procedures of construction, but CONTRACTOR shall not be responsible for the negligence of OWNER or ENGINEER in the design or specification of a specific means, method, technique, sequence, or procedure of

construction which is shown or indicated in and expressly required by the Contract Documents. CONTRACTOR shall be responsible to see that the completed Work complies accurately with the Contract Documents.

B. At all times during the progress of the Work, CONTRACTOR shall assign a competent resident superintendent thereto who shall not be replaced without written notice to OWNER and ENGINEER except under extraordinary circumstances. The superintendent will be CONTRACTOR's representative at the Site and shall have authority to act on behalf of CONTRACTOR. All communications given to or received from the superintendent shall be binding on CONTRACTOR.

6.02 *Labor; Working Hours*

A. CONTRACTOR shall provide competent, suitably qualified personnel to survey, lay out, and construct the

Work as required by the Contract Documents. CONTRACTOR shall at all times maintain good discipline and order at the Site.

B. Except as otherwise required for the safety or protection of persons or the Work or property at the Site or adjacent thereto, and except as otherwise stated in the Contract Documents, all Work at the Site shall be performed during regular working hours, and CONTRACTOR will not permit overtime work or the performance of Work on Saturday, Sunday, or any legal holiday without OWNER's written consent (which will not be unreasonably withheld) given after prior written notice to ENGINEER.

6.03 *Services, Materials, and Equipment*

A. Unless otherwise specified in the General Requirements, CONTRACTOR shall provide and assume full responsibility for all services, materials, equipment, labor, transportation, construction equipment and machinery, tools, appliances, fuel, power, light, heat, telephone, water, sanitary facilities, temporary facilities, and all other facilities and incidentals necessary for the performance, testing, start-up, and completion of the Work.

B. All materials and equipment incorporated into the Work shall be as specified or, if not specified, shall be of good quality and new, except as otherwise provided in the Contract Documents. All warranties and guarantees specifically called for by the Specifications shall expressly

run to the benefit of OWNER. If required by ENGINEER, CONTRACTOR shall furnish satisfactory evidence (including reports of required tests) as to the source, kind, and quality of materials and equipment. All materials and equipment shall be stored, applied, installed, connected, erected, protected, used, cleaned, and conditioned in accordance with instructions of the applicable Supplier, except as otherwise may be provided in the Contract Documents.

6.04 Progress Schedule

A. CONTRACTOR shall adhere to the progress schedule established in accordance with paragraph 2.07 as it may be adjusted from time to time as provided below.

1. CONTRACTOR shall submit to ENGINEER for acceptance (to the extent indicated in paragraph 2.07) proposed adjustments in the progress schedule that will not result in changing the Contract Times (or Milestones). Such adjustments will conform generally to the progress schedule then in effect and additionally will comply with any provisions of the General Requirements applicable thereto.

2. Proposed adjustments in the progress schedule that will change the Contract Times (or Milestones) shall be submitted in accordance with the requirements of Article 12. Such adjustments may only be made by a Change Order or Written Amendment in accordance with Article 12.

6.05 Substitutes and "Or-Equals"

A. Whenever an item of material or equipment is specified or described in the Contract Documents by using the name of a proprietary item or the name of a particular Supplier, the specification or description is intended to establish the type, function, appearance, and quality required. Unless the specification or description contains or is followed by words reading that no like, equivalent, or "or-equal" item or no substitution is permitted, other items of material or equipment or material or equipment of other Suppliers may be submitted to ENGINEER for review under the circumstances described below.

1. *"Or-Equal" Items:* If in ENGINEER's sole discretion an item of material or equipment proposed by CONTRACTOR is functionally equal to that named and sufficiently similar so that no change in related Work will be required, it may be

considered by ENGINEER as an "or-equal" item, in which case review and approval of the proposed item may, in ENGINEER's sole discretion, be accomplished without compliance with some or all of the requirements for approval of proposed substitute items. For the purposes of this paragraph 6.05.A.1, a proposed item of material or equipment will be considered functionally equal to an item so named if:

a. in the exercise of reasonable judgment ENGINEER determines that: (i) it is at least equal in quality, durability, appearance, strength, and design characteristics; (ii) it will reliably perform at least equally well the function imposed by the design concept of the completed Project as a functioning whole, and;

b. CONTRACTOR certifies that: (i) there is no increase in cost to the OWNER; and (ii) it will conform substantially, even with deviations, to the detailed requirements of the item named in the Contract Documents.

2. Substitute Items

a. If in ENGINEER's sole discretion an item of material or equipment proposed by CONTRACTOR does not qualify as an "or-equal" item under paragraph 6.05.A.1, it will be considered a proposed substitute item.

b. CONTRACTOR shall submit sufficient information as provided below to allow ENGINEER to determine that the item of material or equipment proposed is essentially equivalent to that named and an acceptable substitute therefor. Requests for review of proposed substitute items of material or equipment will not be accepted by ENGINEER from anyone other than CONTRACTOR.

c. The procedure for review by ENGINEER will be as set forth in paragraph 6.05.A.2.d, as supplemented in the General Requirements and as ENGINEER may decide is appropriate under the circumstances.

d. CONTRACTOR shall first make written application to ENGINEER for review of a proposed substitute item of material or equipment that CONTRACTOR seeks to furnish or use. The application shall certify

that the proposed substitute item will perform adequately the functions and achieve the results called for by the general design, be similar in substance to that specified, and be suited to the same use as that specified. The application will state the extent, if any, to which the use of the proposed substitute item will prejudice CONTRACTOR's achievement of Substantial Completion on time, whether or not use of the proposed substitute item in the Work will require a change in any of the Contract Documents (or in the provisions of any other direct contract with OWNER for work on the Project) to adapt the design to the proposed substitute item and whether or not incorporation or use of the proposed substitute item in connection with the Work is subject to payment of any license fee or royalty. All variations of the proposed substitute item from that specified will be identified in the application, and available engineering, sales, maintenance, repair, and replacement services will be indicated. The application will also contain an itemized estimate of all costs or credits that will result directly or indirectly from use of such substitute item, including costs of redesign and claims of other contractors affected by any resulting change, all of which will be considered by ENGINEER in evaluating the proposed substitute item. ENGINEER may require CONTRACTOR to furnish additional data about the proposed substitute item.

B. *Substitute Construction Methods or Procedures:*

If a specific means, method, technique, sequence, or procedure of construction is shown or indicated in and expressly required by the Contract Documents, CONTRACTOR may furnish or utilize a substitute means, method, technique, sequence, or procedure of construction approved by ENGINEER. CONTRACTOR shall submit sufficient information to allow ENGINEER, in ENGINEER's sole discretion, to determine that the substitute proposed is equivalent to that expressly called for by the Contract Documents. The procedure for review by ENGINEER will be similar to that provided in subparagraph 6.05.A.2.

C. *Engineer's Evaluation:* ENGINEER will be allowed a reasonable time within which to evaluate each proposal or submittal made pursuant to paragraphs 6.05.A and 6.05.B. ENGINEER will be the sole judge of acceptability. No "or-equal" or substitute will be ordered, installed or utilized until ENGINEER's review is complete, which will be evidenced by either a Change Order for a

substitute or an approved Shop Drawing for an "or equal." ENGINEER will advise CONTRACTOR in writing of any negative determination.

D. *Special Guarantee:* OWNER may require CONTRACTOR to furnish at CONTRACTOR's expense a special performance guarantee or other surety with respect to any substitute.

E. *ENGINEER's Cost Reimbursement:* ENGINEER will record time required by ENGINEER and ENGINEER's Consultants in evaluating substitute proposed or submitted by CONTRACTOR pursuant to paragraphs 6.05.A.2 and 6.05.B and in making changes in the Contract Documents (or in the provisions of any other direct contract with OWNER for work on the Project) occasioned thereby. Whether or not ENGINEER approves a substitute item so proposed or submitted by CONTRACTOR, CONTRACTOR shall reimburse OWNER for the charges of ENGINEER and ENGINEER's Consultants for evaluating each such proposed substitute.

F. *CONTRACTOR's Expense:* CONTRACTOR shall provide all data in support of any proposed substitute or "or-equal" at CONTRACTOR's expense.

6.06 *Concerning Subcontractors, Suppliers, and Others*

A. CONTRACTOR shall not employ any Subcontractor, Supplier, or other individual or entity (including those acceptable to OWNER as indicated in paragraph 6.06.B), whether initially or as a replacement, against whom OWNER may have reasonable objection. CONTRACTOR shall not be required to employ any Subcontractor, Supplier, or other individual or entity to furnish or perform any of the Work against whom CONTRACTOR has reasonable objection.

B. If the Supplementary Conditions require the identity of certain Subcontractors, Suppliers, or other individuals or entities to be submitted to OWNER in advance for acceptance by OWNER by a specified date prior to the Effective Date of the Agreement, and if CONTRACTOR has submitted a list thereof in accordance with the Supplementary Conditions, OWNER's acceptance (either in writing or by failing to make written objection thereto by the date indicated for acceptance or objection in the Bidding Documents or the Contract Documents) of any such Subcontractor, Supplier, or other individual or entity so identified may be revoked on the basis of reasonable objection after due investigation. CONTRACTOR shall submit an acceptable replacement

for the rejected Subcontractor, Supplier, or other individual or entity, and the Contract Price will be adjusted by the difference in the cost occasioned by such replacement, and an appropriate Change Order will be issued or Written Amendment signed. No acceptance by OWNER of any such Subcontractor, Supplier, or other individual or entity, whether initially or as a replacement, shall constitute a waiver of any right of OWNER or ENGINEER to reject defective Work.

C. CONTRACTOR shall be fully responsible to OWNER and ENGINEER for all acts and omissions of the Subcontractors, Suppliers, and other individuals or entities performing or furnishing any of the Work just as CONTRACTOR is responsible for CONTRACTOR's own acts and omissions. Nothing in the Contract Documents shall create for the benefit of any such Subcontractor, Supplier, or other individual or entity any contractual relationship between OWNER or ENGINEER and any such Subcontractor, Supplier or other individual or entity, nor shall it create any obligation on the part of OWNER or ENGINEER to pay or to see to the payment of any moneys due any such Subcontractor, Supplier, or other individual or entity except as may otherwise be required by Laws and Regulations.

D. CONTRACTOR shall be solely responsible for scheduling and coordinating the Work of Subcontractors, Suppliers, and other individuals or entities performing or furnishing any of the Work under a direct or indirect contract with CONTRACTOR.

E. CONTRACTOR shall require all Subcontractors, Suppliers, and such other individuals or entities performing or furnishing any of the Work to communicate with ENGINEER through CONTRACTOR.

F. The divisions and sections of the Specifications and the identifications of any Drawings shall not control CONTRACTOR in dividing the Work among Subcontractors or Suppliers or delineating the Work to be performed by any specific trade.

G. All Work performed for CONTRACTOR by a Subcontractor or Supplier will be pursuant to an appropriate agreement between CONTRACTOR and the Subcontractor or Supplier which specifically binds the Subcontractor or Supplier to the applicable terms and conditions of the Contract Documents for the benefit of OWNER and ENGINEER. Whenever any such agreement is with a Subcontractor or Supplier who is listed as an additional insured on the property insurance provided in paragraph 5.06, the agreement between the CONTRACTOR

and the Subcontractor or Supplier will contain provisions whereby the Subcontractor or Supplier waives all rights against OWNER, CONTRACTOR, ENGINEER, ENGINEER's Consultants, and all other individuals or entities identified in the Supplementary Conditions to be listed as insureds or additional insureds (and the officers, directors, partners, employees, agents, and other consultants and subcontractors of each and any of them) for all losses and damages caused by, arising out of, relating to, or resulting from any of the perils or causes of loss covered by such policies and any other property insurance applicable to the Work. If the insurers on any such policies require separate waiver forms to be signed by any Subcontractor or Supplier, CONTRACTOR will obtain the same.

6.07 *Patent Fees and Royalties*

A. CONTRACTOR shall pay all license fees and royalties and assume all costs incident to the use in the performance of the Work or the incorporation in the Work of any invention, design, process, product, or device which is the subject of patent rights or copyrights held by others. If a particular invention, design, process, product, or device is specified in the Contract Documents for use in the performance of the Work and if to the actual knowledge of OWNER or ENGINEER its use is subject to patent rights or copyrights calling for the payment of any license fee or royalty to others, the existence of such rights shall be disclosed by OWNER in the Contract Documents. To the fullest extent permitted by Laws and Regulations, CONTRACTOR shall indemnify and hold harmless OWNER, ENGINEER, ENGINEER's Consultants, and the officers, directors, partners, employees or agents, and other consultants of each and any of them from and against all claims, costs, losses, and damages (including but not limited to all fees and charges of engineers, architects, attorneys, and other professionals and all court or arbitration or other dispute resolution costs) arising out of or relating to any infringement of patent rights or copyrights incident to the use in the performance of the Work or resulting from the incorporation in the Work of any invention, design, process, product, or device not specified in the Contract Documents.

6.08 *Permits*

A. Unless otherwise provided in the Supplementary Conditions, CONTRACTOR shall obtain and pay for all construction permits and licenses. OWNER shall assist CONTRACTOR, when necessary, in obtaining such permits and licenses. CONTRACTOR shall pay all governmental charges and inspection fees necessary for

the prosecution of the Work which are applicable at the time of opening of Bids, or, if there are no Bids, on the Effective Date of the Agreement. CONTRACTOR shall pay all charges of utility owners for connections to the Work, and OWNER shall pay all charges of such utility owners for capital costs related thereto, such as plant investment fees.

6.09 *Laws and Regulations*

A. CONTRACTOR shall give all notices and comply with all Laws and Regulations applicable to the performance of the Work. Except where otherwise expressly required by applicable Laws and Regulations, neither OWNER nor ENGINEER shall be responsible for monitoring CONTRACTOR's compliance with any Laws or Regulations.

B. If CONTRACTOR performs any Work knowing or having reason to know that it is contrary to Laws or Regulations, CONTRACTOR shall bear all claims, costs, losses, and damages (including but not limited to all fees and charges of engineers, architects, attorneys, and other professionals and all court or arbitration or other dispute resolution costs) arising out of or relating to such Work; however, it shall not be CONTRACTOR's primary responsibility to make certain that the Specifications and Drawings are in accordance with Laws and Regulations, but this shall not relieve CONTRACTOR of CONTRACTOR's obligations under paragraph 3.03.

C. Changes in Laws or Regulations not known at the time of opening of Bids (or, on the Effective Date of the Agreement if there were no Bids) having an effect on the cost or time of performance of the Work may be the subject of an adjustment in Contract Price or Contract Times. If OWNER and CONTRACTOR are unable to agree on entitlement to or on the amount or extent, if any, of any such adjustment, a Claim may be made therefor as provided in paragraph 10.05.

6.10* *Taxes*

A. CONTRACTOR shall pay all sales, consumer, use, and other similar taxes required to be paid by CONTRACTOR in accordance with the Laws and Regulations of the place of the Project which are applicable during the performance of the Work.

6.11* *Use of Site and Other Areas*

A.* *Limitation on Use of Site and Other Areas*

1. CONTRACTOR shall confine construction equipment, the storage of materials and equipment, and the operations of workers to the Site and other areas permitted by Laws and Regulations,

*See Supplementary Conditions

and shall not unreasonably encumber the Site and other areas with construction equipment or other materials or equipment. CONTRACTOR shall assume full responsibility for any damage to any such land or area, or to the owner or occupant thereof, or of any adjacent land or areas resulting from the performance of the Work.

2. Should any claim be made by any such owner or occupant because of the performance of the Work, CONTRACTOR shall promptly settle with such other party by negotiation or otherwise resolve the claim by arbitration or other dispute resolution proceeding or at law.

3. To the fullest extent permitted by Laws and Regulations, CONTRACTOR shall indemnify and hold harmless OWNER, ENGINEER, ENGINEER's Consultant, and the officers, directors, partners, employees, agents, and other consultants of each and any of them from and against all claims, costs, losses, and damages (including but not limited to all fees and charges of engineers, architects, attorneys, and other professionals and all court or arbitration or other dispute resolution costs) arising out of or relating to any claim or action, legal or equitable, brought by any such owner or occupant against OWNER, ENGINEER, or any other party indemnified hereunder to the extent caused by or based upon CONTRACTOR's performance of the Work.

B. *Removal of Debris During Performance of the Work:* During the progress of the Work CONTRACTOR shall keep the Site and other areas free from accumulations of waste materials, rubbish, and other debris. Removal and disposal of such waste materials, rubbish, and other debris shall conform to applicable Laws and Regulations.

C. *Cleaning*: Prior to Substantial Completion of the Work CONTRACTOR shall clean the Site and make it ready for utilization by OWNER. At the completion of the Work CONTRACTOR shall remove from the Site all tools, appliances, construction equipment and machinery, and surplus materials and shall restore to original condition all property not designated for alteration by the Contract Documents.

D. *Loading Structures*: CONTRACTOR shall not load nor permit any part of any structure to be loaded in any manner that will endanger the structure, nor shall CONTRACTOR subject any part of the Work or adjacent property to stresses or pressures that will endanger it.

6.12 *Record Documents*

A. CONTRACTOR shall maintain in a safe place at the Site one record copy of all Drawings, Specifications, Addenda, Written Amendments, Change Orders, Work Change Directives, Field Orders, and written interpretations and clarifications in good order and annotated to show changes made during construction. These record documents together with all approved Samples and a counterpart of all approved Shop Drawings will be available to ENGINEER for reference. Upon completion of the Work, these record documents, Samples, and Shop Drawings will be delivered to ENGINEER for OWNER.

6.13 *Safety and Protection*

A. CONTRACTOR shall be solely responsible for initiating, maintaining and supervising all safety precautions and programs in connection with the Work. CONTRACTOR shall take all necessary precautions for the safety of, and shall provide the necessary protection to prevent damage, injury or loss to:

1. all persons on the Site or who may be affected by the Work;
2. all the Work and materials and equipment to be incorporated therein, whether in storage on or off the Site; and
3. other property at the Site or adjacent thereto, including trees, shrubs, lawns, walks, pavements, roadways, structures, utilities, and Underground Facilities not designated for removal, relocation, or replacement in the course of construction.

B. CONTRACTOR shall comply with all applicable Laws and Regulations relating to the safety of persons or property, or to the protection of persons or property from damage, injury, or loss; and shall erect and maintain all necessary safeguards for such safety and protection. CONTRACTOR shall notify owners of adjacent property and of Underground Facilities and other utility owners when prosecution of the Work may affect them, and shall cooperate with them in the protection, removal, relocation, and replacement of their property. All damage, injury, or loss to any property referred to in paragraph 6.13.A.2 or 6.13.A.3 caused, directly or indirectly, in whole or in part, by CONTRACTOR, any Subcontractor, Supplier, or any other individual or entity directly or indirectly employed by any of them to perform any of the Work, or anyone for whose acts any of them may be liable, shall be remedied by CONTRACTOR (except damage or loss attributable to the fault of Drawings or Specifications or to the acts or omissions of OWNER or ENGINEER or ENGINEER's Consultant, or anyone employed by any of them, or anyone for whose acts any of them may be liable, and not attributable, directly or indirectly, in whole or in part, to the fault or negligence of CONTRACTOR or any Subcontractor, Supplier, or other individual or entity directly or indirectly employed by any of them). CONTRACTOR's duties and responsibilities for safety and for protection of the Work shall continue until such time as all the Work is completed and ENGINEER has issued a notice to OWNER and CONTRACTOR in accordance with paragraph 14.07.B that the Work is acceptable (except as otherwise expressly provided in connection with Substantial Completion).

6.14 *Safety Representative*

A. CONTRACTOR shall designate a qualified and experienced safety representative at the Site whose duties and responsibilities shall be the prevention of accidents and the maintaining and supervising of safety precautions and programs.

6.15 *Hazard Communication Programs*

A. CONTRACTOR shall be responsible for coordinating any exchange of material safety data sheets or other hazard communication information required to be made available to or exchanged between or among employers at the Site in accordance with Laws or Regulations.

6.16 *Emergencies*

A. In emergencies affecting the safety or protection of persons or the Work or property at the Site or adjacent thereto, CONTRACTOR is obligated to act to prevent threatened damage, injury, or loss. CONTRACTOR shall give ENGINEER prompt written notice if CONTRACTOR believes that any significant changes in the Work or variations from the Contract Documents have been caused thereby or are required as a result thereof. If ENGINEER determines that a change in the Contract Documents is required because of the action taken by CONTRACTOR in response to such an emergency, a Work Change Directive or Change Order will be issued.

6.17* *Shop Drawings and Samples*

A.* CONTRACTOR shall submit Shop Drawings to ENGINEER for review and approval in accordance with the acceptable schedule of Shop Drawings and Sample submittals. All submittals will be identified as ENGINEER may require and in the number of copies specified in the General Requirements. The data shown on the Shop Drawings will be complete with respect to quantities, dimensions, specified performance and design criteria, materials, and similar data to show ENGINEER the services, materials, and equipment CONTRACTOR proposes to provide and to enable ENGINEER to review the information for the limited purposes required by paragraph 6.17.E.

B.* CONTRACTOR shall also submit six (6) Samples to ENGINEER for review and approval in accordance with the acceptable schedule of Shop Drawings and Sample submittals. Each Sample will be identified clearly as to material, Supplier, pertinent data such as catalog numbers, and the use for which intended and otherwise as ENGINEER may require to enable ENGINEER to review the submittal for the limited purposes required by paragraph 6.17.E. The numbers of each Sample to be submitted will be as specified in the Specifications.

C. Where a Shop Drawing or Sample is required by the Contract Documents or the schedule of Shop Drawings and Sample submittals acceptable to ENGINEER as required by paragraph 2.07, any related Work performed prior to ENGINEER's review and approval of the pertinent submittal will be at the sole expense and responsibility of CONTRACTOR.

D. *Submittal Procedures*

1. Before submitting each Shop Drawing or Sample, CONTRACTOR shall have determined and verified:

a. all field measurements, quantities, dimensions, specified performance criteria, installation requirements, materials, catalog numbers, and similar information with respect thereto;

b. all materials with respect to intended use, fabrication, shipping, handling, storage, assembly, and installation pertaining to the performance of the Work;

c. all information relative to means, methods, techniques, sequences, and procedures of construction and safety precautions and programs incident thereto; and

d. CONTRACTOR shall also have reviewed and coordinated each Shop Drawing or

*See Supplementary Conditions

Sample with other Shop Drawings and Samples and with the requirements of the Work and the Contract Documents.

2. Each submittal shall bear a stamp or specific written indication that CONTRACTOR has satisfied CONTRACTOR's obligations under the Contract Documents with respect to CONTRACTOR's review and approval of that submittal.

3. At the time of each submittal, CONTRACTOR shall give ENGINEER specific written notice of such variations, if any, that the Shop Drawing or Sample submitted may have from the requirements of the Contract Documents, such notice to be in a written communication separate from the submittal; and, in addition, shall cause a specific notation to be made on each Shop Drawing and Sample submitted to ENGINEER for review and approval of each such variation.

E. *ENGINEER's Review*

1. ENGINEER will timely review and approve Shop Drawings and Samples in accordance with the schedule of Shop Drawings and Sample submittals acceptable to ENGINEER. ENGINEER's review and approval will be only to determine if the items covered by the submittals

will, after installation or incorporation in the Work, conform to the information given in the Contract Documents and be compatible with the design concept of the completed Project as a functioning whole as indicated by the Contract Documents.

2. ENGINEER's review and approval will not extend to means, methods, techniques, sequences, or procedures of construction (except where a particular means, method, technique, sequence, or procedure of construction is specifically and expressly called for by the Contract Documents) or to safety precautions or programs incident thereto. The review and approval of a separate item as such will not indicate approval of the assembly in which the item functions.

3. ENGINEER's review and approval of Shop Drawings or Samples shall not relieve CONTRACTOR from responsibility for any variation from the requirements of the Contract Documents unless CONTRACTOR has in writing called ENGINEER's attention to each such variation at the time of each submittal as required by paragraph 6.17.D.3 and ENGINEER has given written approval of each such variation by specific written notation thereof incorporated in or accompanying the Shop Drawing or Sample approval; nor will any approval by ENGINEER relieve CONTRACTOR from responsibility for complying with the requirements of paragraph 6.17.D.1.

F. *Resubmittal Procedures*

1. CONTRACTOR shall make corrections required by ENGINEER and shall return the required number of corrected copies of Shop Drawings and submit as required new Samples for review and approval. CONTRACTOR shall direct specific attention in writing to revisions other than the corrections called for by ENGINEER on previous submittals.

6.18 *Continuing the Work*

A. CONTRACTOR shall carry on the Work and adhere to the progress schedule during all disputes or disagreements with OWNER. No Work shall be delayed or postponed pending resolution of any disputes or disagreements, except as permitted by paragraph 15.04 or as OWNER and CONTRACTOR may otherwise agree in writing.

6.19 *CONTRACTOR's General Warranty and Guarantee*

A. CONTRACTOR warrants and guarantees to OWNER, ENGINEER, and ENGINEER's Consultants that all Work will be in accordance with the Contract Documents and will not be defective. CONTRACTOR's warranty and guarantee hereunder excludes defects or damage caused by:

1. abuse, modification, or improper maintenance or operation by persons other than CONTRACTOR, Subcontractors, Suppliers, or any other individual or entity for whom CONTRACTOR is responsible; or
2. normal wear and tear under normal usage.

B. CONTRACTOR's obligation to perform and complete the Work in accordance with the Contract Documents shall be absolute. None of the following will constitute an acceptance of Work that is not in accordance with the Contract Documents or a release of CONTRACTOR's obligation to perform the Work in accordance with the Contract Documents:

1. observations by ENGINEER;
2. recommendation by ENGINEER or payment by OWNER of any progress or final payment;
3. the issuance of a certificate of Substantial Completion by ENGINEER or any payment related thereto by OWNER;
4. use or occupancy of the Work or any part thereof by OWNER;
5. any acceptance by OWNER or any failure to do so;
6. any review and approval of a Shop Drawing or Sample submittal or the issuance of a notice of acceptability by ENGINEER;
7. any inspection, test, or approval by others; or
8. any correction of defective Work by OWNER.

6.20 *Indemnification*

A. To the fullest extent permitted by Laws and Regulations, CONTRACTOR shall indemnify and hold harmless OWNER, ENGINEER, ENGINEER's Consultants, and the officers, directors, partners, employees, agents, and other consultants and subcontractors of each and any of them from and against all claims, costs, losses, and damages (including but not limited to all fees and charges of engineers, architects, attorneys, and other professionals and all court or arbitration or other dispute resolution costs) arising out of or relating to the performance of the Work, provided that any such claim, cost, loss, or damage:

1. is attributable to bodily injury, sickness, disease, or death, or to injury to or destruction of tangible property (other than the Work itself), including the loss of use resulting therefrom; and

2. is caused in whole or in part by any negligent act or omission of CONTRACTOR, any Subcontractor, any Supplier, or any individual or entity directly or indirectly employed by any of them to perform any of the Work or anyone for whose acts any of them may be liable, regardless of whether or not caused in part by any negligence or omission of an individual or entity indemnified hereunder or whether liability is imposed upon such indemnified party by Laws and Regulations regardless of the negligence of any such individual or entity.

B. In any and all claims against OWNER or ENGINEER or any of their respective consultants, agents, officers, directors, partners, or employees by any employee (or the survivor or personal representative of such employee) of CONTRACTOR, any Subcontractor, any Supplier, or any individual or entity directly or indirectly employed by any of them to perform any of the Work, or anyone for whose acts any of them may be liable, the indemnification obligation under paragraph 6.20.A shall not be limited in any way by any limitation on the amount or type of damages, compensation, or benefits payable by or for CONTRACTOR or any such Subcontractor, Supplier, or other individual or entity under workers' compensation acts, disability benefit acts, or other employee benefit acts.

C. The indemnification obligations of CONTRACTOR under paragraph 6.20.A shall not extend to the liability of ENGINEER and ENGINEER's Consultants or to the officers, directors, partners, employees, agents, and

other consultants and subcontractors of each and any of them arising out of:

1. the preparation or approval of, or the failure to prepare or approve, maps, Drawings, opinions, reports, surveys, Change Orders, designs, or Specifications; or

2. giving directions or instructions, or failing to give them, if that is the primary cause of the injury or damage.

ARTICLE 7 - OTHER WORK

7.01 *Related Work at Site*

A. OWNER may perform other work related to the Project at the Site by OWNER's employees, or let other direct contracts therefor, or have other work performed by utility owners. If such other work is not noted in the Contract Documents, then:

1. written notice thereof will be given to CONTRACTOR prior to starting any such other work; and

2. if OWNER and CONTRACTOR are unable to agree on entitlement to or on the amount or extent, if any, of any adjustment in the Contract Price or Contract Times that should be allowed as a result of such other work, a Claim may be made therefor as provided in paragraph 10.05.

B. CONTRACTOR shall afford each other contractor who is a party to such a direct contract and each utility owner (and OWNER, if OWNER is performing the other work with OWNER's employees) proper and safe access to the Site and a reasonable opportunity for the introduction and storage of materials and equipment and the execution of such other work and shall properly coordinate the Work with theirs. Unless otherwise provided in the Contract Documents, CONTRACTOR shall do all cutting, fitting, and patching of the Work that may be required to properly connect or otherwise make its several parts come together and properly integrate with such other work. CONTRACTOR shall not endanger any work of others by cutting, excavating, or otherwise altering their work and will only cut or alter their work with the written consent of ENGINEER and the others whose work will be affected. The duties and responsibilities of CONTRACTOR under this paragraph are for the benefit of

such utility owners and other contractors to the extent that there are comparable provisions for the benefit of CONTRACTOR in said direct contracts between OWNER and such utility owners and other contractors.

C. If the proper execution or results of any part of CONTRACTOR's Work depends upon work performed by others under this Article 7, CONTRACTOR shall inspect such other work and promptly report to ENGINEER in writing any delays, defects, or deficiencies in such other work that render it unavailable or unsuitable for the proper execution and results of CONTRACTOR's Work. CONTRACTOR's failure to so report will constitute an acceptance of such other work as fit and proper for integration with CONTRACTOR's Work except for latent defects and deficiencies in such other work.

7.02 *Coordination*

A. If OWNER intends to contract with others for the performance of other work on the Project at the Site, the following will be set forth in Supplementary Conditions:

1. the individual or entity who will have authority and responsibility for coordination of the activities among the various contractors will be identified;
2. the specific matters to be covered by such authority and responsibility will be itemized; and
3. the extent of such authority and responsibilities will be provided.

B. Unless otherwise provided in the Supplementary Conditions, OWNER shall have sole authority and responsibility for such coordination.

ARTICLE 8 - OWNER'S RESPONSIBILITIES

8.01 *Communications to Contractor*

A. Except as otherwise provided in these General Conditions, OWNER shall issue all communications to CONTRACTOR through ENGINEER.

8.02 *Replacement of ENGINEER*

A. In case of termination of the employment of ENGINEER, OWNER shall appoint an engineer to whom CONTRACTOR makes no reasonable objection, whose status under the Contract Documents shall be that of the former ENGINEER.

8.03 *Furnish Data*

A. OWNER shall promptly furnish the data required of OWNER under the Contract Documents.

8.04 *Pay Promptly When Due*

A. OWNER shall make payments to CONTRACTOR promptly when they are due as provided in paragraphs 14.02.C and 14.07.C.

8.05 *Lands and Easements; Reports and Tests*

A. OWNER's duties in respect of providing lands and easements and providing engineering surveys to establish reference points are set forth in paragraphs 4.01 and 4.05. Paragraph 4.02 refers to OWNER's identifying and making available to CONTRACTOR copies of reports of explorations and tests of subsurface conditions and drawings of physical conditions in or relating to existing surface or subsurface structures at or contiguous to the Site that have been utilized by ENGINEER in preparing the Contract Documents.

*See Supplementary Conditions

8.06* *Insurance*

A.* OWNER's responsibilities, if any, in respect to purchasing and maintaining liability and property insurance are set forth in Article 5.

8.07 *Change Orders*

A. OWNER is obligated to execute Change Orders as indicated in paragraph 10.03.

8.08 *Inspections, Tests, and Approvals*

A. OWNER's responsibility in respect to certain inspections, tests, and approvals is set forth in paragraph 13.03.B.

8.09 *Limitations on OWNER's Responsibilities*

A. The OWNER shall not supervise, direct, or have control or authority over, nor be responsible for, CONTRACTOR's means, methods, techniques, sequences, or procedures of construction, or the safety precautions and programs incident thereto, or for any failure of CONTRACTOR to comply with Laws and Regulations applicable to the performance of the Work. OWNER will not be responsible for CONTRACTOR's failure to perform the Work in accordance with the Contract Documents.

8.10 *Undisclosed Hazardous Environmental Condition*

A. OWNER's responsibility in respect to an undisclosed Hazardous Environmental Condition is set forth in paragraph 4.06.

8.11 *Evidence of Financial Arrangements*

A. If and to the extent OWNER has agreed to furnish CONTRACTOR reasonable evidence that financial arrangements have been made to satisfy OWNER's obligations under the Contract Documents, OWNER's responsibility in respect thereof will be as set forth in the Supplementary Conditions.

ARTICLE 9 - ENGINEER'S STATUS DURING CONSTRUCTION

9.01 *OWNER'S Representative*

A. ENGINEER will be OWNER's representative during the construction period. The duties and responsibilities and the limitations of authority of ENGINEER as OWNER's representative during construction are set forth in the Contract Documents and will not be changed without written consent of OWNER and ENGINEER.

9.02 *Visits to Site*

A. ENGINEER will make visits to the Site at intervals appropriate to the various stages of construction as ENGINEER deems necessary in order to observe as an experienced and qualified design professional the progress that has been made and the quality of the various aspects of CONTRACTOR's executed Work. Based on information obtained during such visits and

observations, ENGINEER, for the benefit of OWNER, will determine, in general, if the Work is proceeding in accordance with the Contract Documents. ENGINEER will not be required to make exhaustive or continuous inspections on the Site to check the quality or quantity of the Work. ENGINEER's efforts will be directed toward providing for OWNER a greater degree of confidence that the completed Work will conform generally to the Contract Documents. On the basis of such visits and observations, ENGINEER will keep OWNER informed of the progress of the Work and will endeavor to guard OWNER against defective Work.

B. ENGINEER's visits and observations are subject to all the limitations on ENGINEER's authority and responsibility set forth in paragraph 9.10, and particularly, but without limitation, during or as a result of ENGINEER's visits or observations of CONTRACTOR's Work ENGINEER will not supervise, direct, control, or have authority over or be responsible for CONTRACTOR's means, methods, techniques, sequences, or procedures of construction, or the safety precautions and programs incident thereto, or for any failure of CONTRACTOR to comply with Laws and Regulations applicable to the performance of the Work.

9.03* *Project Representative*

A. If OWNER and ENGINEER agree, ENGINEER will furnish a Resident Project Representative to assist ENGINEER in providing more extensive observation of the Work. The responsibilities and authority and limitations thereon of any such Resident Project Representative and assistants will be as provided in paragraph 9.10 and in the Supplementary Conditions. If OWNER designates another representative or agent to represent OWNER at the Site who is not ENGINEER's Consultant, agent or employee,

*See Supplementary Conditions

the responsibilities and authority and limitations thereon of such other individual or entity will be as provided in the Supplementary Conditions.

9.04 *Clarifications and Interpretations*

A. ENGINEER will issue with reasonable promptness such written clarifications or interpretations of the requirements of the Contract Documents as ENGINEER may determine necessary, which shall be consistent with the intent of and reasonably inferable from the Contract Documents.

ments. Such written clarifications and interpretations will be binding on OWNER and CONTRACTOR. If OWNER and CONTRACTOR are unable to agree on entitlement to or on the amount or extent, if any, of any adjustment in the Contract Price or Contract Times, or both, that should be allowed as a result of a written clarification or interpretation, a Claim may be made therefor as provided in paragraph 10.05.

9.05 *Authorized Variations in Work*

A. ENGINEER may authorize minor variations in the Work from the requirements of the Contract Documents which do not involve an adjustment in the Contract Price or the Contract Times and are compatible with the design concept of the completed Project as a functioning whole as indicated by the Contract Documents. These may be accomplished by a Field Order and will be binding on OWNER and also on CONTRACTOR, who shall perform the Work involved promptly. If OWNER and CONTRACTOR are unable to agree on entitlement to or on the amount or extent, if any, of any adjustment in the Contract Price or Contract Times, or both, as a result of a Field Order, a Claim may be made therefor as provided in paragraph 10.05.

9.06 *Rejecting Defective Work*

A. ENGINEER will have authority to disapprove or reject Work which ENGINEER believes to be defective, or that ENGINEER believes will not produce a completed Project that conforms to the Contract Documents or that will prejudice the integrity of the design concept of the completed Project as a functioning whole as indicated by the Contract Documents. ENGINEER will also have authority to require special inspection or testing of the Work as provided in paragraph 13.04, whether or not the Work is fabricated, installed, or completed.

9.07 *Shop Drawings, Change Orders and Payments*

A. In connection with ENGINEER's authority as to Shop Drawings and Samples, see paragraph 6.17.

B. In connection with ENGINEER's authority as to Change Orders, see Articles 10, 11, and 12.

C. In connection with ENGINEER's authority as to Applications for Payment, see Article 14.

9.08 *Determinations for Unit Price Work*

A. ENGINEER will determine the actual quantities and classifications of Unit Price Work performed by CONTRACTOR. ENGINEER will review with CONTRACTOR the ENGINEER's preliminary determinations on such matters before rendering a written decision thereon (by recommendation of an Application for Payment or otherwise). ENGINEER's written decision thereon will be final and binding (except as modified by ENGINEER to reflect changed factual conditions or more accurate data) upon OWNER and CONTRACTOR, subject to the provisions of paragraph 10.05.

9.09 *Decisions on Requirements of Contract Documents and Acceptability of Work*

A. ENGINEER will be the initial interpreter of the requirements of the Contract Documents and judge of the acceptability of the Work thereunder. Claims, disputes and other matters relating to the acceptability of the Work, the quantities and classifications of Unit Price Work, the interpretation of the requirements of the Contract Documents pertaining to the performance of the Work, and Claims seeking changes in the Contract Price or Contract Times will be referred initially to ENGINEER in writing, in accordance with the provisions of paragraph 10.05, with a request for a formal decision.

B. When functioning as interpreter and judge under this paragraph 9.09, ENGINEER will not show partiality to OWNER or CONTRACTOR and will not be liable in connection with any interpretation or decision rendered in good faith in such capacity. The rendering of a decision by ENGINEER pursuant to this paragraph 9.09 with respect to any such Claim, dispute, or other matter (except any which have been waived by the making or acceptance of final payment as provided in paragraph 14.07) will be a condition precedent to any exercise by OWNER or CONTRACTOR of such rights or remedies as either may otherwise have under the Contract Documents or by Laws or Regulations in respect of any such Claim, dispute, or other matter.

*See Supplementary Conditions

9.10 *Limitations on ENGINEER's Authority and Responsibilities*

A. Neither ENGINEER's authority or responsibility under this Article 9 or under any other provision of the Contract Documents nor any decision made by ENGINEER in good faith either to exercise or not exercise such

authority or responsibility or the undertaking, exercise, or performance of any authority or responsibility by ENGINEER shall create, impose, or give rise to any duty in contract, tort, or otherwise owed by ENGINEER to CONTRACTOR, any Subcontractor, any Supplier, any other individual or entity, or to any surety for or employee or agent of any of them.

B. ENGINEER will not supervise, direct, control, or have authority over or be responsible for CONTRACTOR's means, methods, techniques, sequences, or procedures of construction, or the safety precautions and programs incident thereto, or for any failure of CONTRACTOR to comply with Laws and Regulations applicable to the performance of the Work. ENGINEER will not be responsible for CONTRACTOR's failure to perform the Work in accordance with the Contract Documents.

C. ENGINEER will not be responsible for the acts or omissions of CONTRACTOR or of any Subcontractor, any Supplier, or of any other individual or entity performing any of the Work.

D. ENGINEER's review of the final Application for Payment and accompanying documentation and all maintenance and operating instructions, schedules, guarantees, Bonds, certificates of inspection, tests and approvals, and other documentation required to be delivered by paragraph 14.07.A will only be to determine generally that their content complies with the requirements of, and in the case of certificates of inspections, tests, and approvals that the results certified indicate compliance with, the Contract Documents.

E. The limitations upon authority and responsibility set forth in this paragraph 9.10 shall also apply to ENGINEER's Consultants, Resident Project Representative, and assistants. See Article 18.

ARTICLE 10 - CHANGES IN THE WORK; CLAIMS

10.01 *Authorized Changes in the Work*

A. Without invalidating the Agreement and without notice to any surety, OWNER may, at any time or from time to time, order additions, deletions, or revisions in the Work by a Written Amendment, a Change Order, or a Work Change Directive. Upon receipt of any such document, CONTRACTOR shall promptly proceed with the Work involved which will be performed under the

applicable conditions of the Contract Documents (except as otherwise specifically provided).

B. If OWNER and CONTRACTOR are unable to agree on entitlement to, or on the amount or extent, if any, of an adjustment in the Contract Price or Contract Times, or both, that should be allowed as a result of a Work Change Directive, a Claim may be made therefor as provided in paragraph 10.05.

10.02 *Unauthorized Changes in the Work*

A. CONTRACTOR shall not be entitled to an increase in the Contract Price or an extension of the Contract Times with respect to any work performed that is not required by the Contract Documents as amended, modified, or supplemented as provided in paragraph 3.04, except in the case of an emergency as provided in paragraph 6.16 or in the case of uncovering Work as provided in paragraph 13.04.B.

10.03 *Execution of Change Orders*

A. OWNER and CONTRACTOR shall execute appropriate Change Orders recommended by ENGINEER (or Written Amendments) covering:

1. changes in the Work which are: (i) ordered by OWNER pursuant to paragraph 10.01.A, (ii) required because of acceptance of defective Work under paragraph 13.08.A or OWNER's correction of defective Work under paragraph 13.09, or (iii) agreed to by the parties;

2. changes in the Contract Price or Contract Times which are agreed to by the parties, including any undisputed sum or amount of time for Work actually performed in accordance with a Work Change Directive; and

3. changes in the Contract Price or Contract Times which embody the substance of any written decision rendered by ENGINEER pursuant to paragraph 10.05; provided that, in lieu of executing any such Change Order, an appeal may be taken from any such decision in accordance with the provisions of the Contract Documents and applicable Laws and Regulations, but during any such appeal, CONTRACTOR shall carry on the Work and adhere to the progress schedule as provided in paragraph 6.18.A.

10.04 *Notification to Surety*

A. If notice of any change affecting the general scope of the Work or the provisions of the Contract Documents (including, but not limited to, Contract Price or Contract Times) is required by the provisions of any Bond to be given to a surety, the giving of any such notice will be CONTRACTOR's responsibility. The amount of each applicable Bond will be adjusted to reflect the effect of any such change.

10.05 *Claims and Disputes*

A. *Notice:* Written notice stating the general nature of each Claim, dispute, or other matter shall be delivered by the claimant to ENGINEER and the other party to the Contract promptly (but in no event later than 30 days) after the start of the event giving rise thereto. Notice of the amount or extent of the Claim, dispute, or other matter with supporting data shall be delivered to the ENGINEER and the other party to the Contract within 60 days after the start of such event (unless ENGINEER allows additional time for claimant to submit additional or more accurate data in support of such Claim, dispute, or other matter). A Claim for an adjustment in Contract Price shall be prepared in accordance with the provisions of paragraph 12.01.B. A Claim for an adjustment in Contract Time shall be prepared in accordance with the provisions of paragraph 12.02.B. Each Claim shall be accompanied by claimant's written statement that the adjustment claimed is the entire adjustment to which the claimant believes it is entitled as a result of said event. The opposing party shall submit any response to ENGINEER and the claimant within 30 days after receipt of the claimant's last submittal (unless ENGINEER allows additional time).

B. *ENGINEER's Decision:* ENGINEER will render a formal decision in writing within 30 days after receipt of the last submittal of the claimant or the last submittal of the opposing party, if any. ENGINEER's written decision on such Claim, dispute, or other matter will be final and binding upon OWNER and CONTRACTOR unless:

1. an appeal from ENGINEER's decision is taken within the time limits and in accordance with the dispute resolution procedures set forth in Article 16; or
2. if no such dispute resolution procedures have been set forth in Article 16, a written notice of intention to appeal from ENGINEER's written decision is delivered by OWNER or CONTRACTOR to the other and to ENGINEER within 30 days

after the date of such decision, and a formal proceeding is instituted by the appealing party in a forum of competent jurisdiction within 60 days after the date of such decision or within 60 days after Substantial Completion, whichever is later (unless otherwise agreed in writing by OWNER and CONTRACTOR), to exercise such rights or remedies as the appealing party may have with respect to such Claim, dispute, or other matter in accordance with applicable Laws and Regulations.

C. If ENGINEER does not render a formal decision in writing within the time stated in paragraph 10.05.B, a decision denying the Claim in its entirety shall be deemed to have been issued 31 days after receipt of the last submittal of the claimant or the last submittal of the opposing party, if any.

D. No Claim for an adjustment in Contract Price or Contract Times (or Milestones) will be valid if not submitted in accordance with this paragraph 10.05.

ARTICLE 11 - COST OF THE WORK; CASH ALLOWANCES; UNIT PRICE WORK

11.01 *Cost of the Work*

A. *Costs Included:* The term Cost of the Work means the sum of all costs necessarily incurred and paid by CONTRACTOR in the proper performance of the Work. When the value of any Work covered by a Change Order or when a Claim for an adjustment in Contract Price is determined on the basis of Cost of the Work, the costs to be reimbursed to CONTRACTOR will be only those additional or incremental costs required because of the change in the Work or because of the event giving rise to the Claim. Except as otherwise may be agreed to in writing by OWNER, such costs shall be in amounts no higher than those prevailing in the locality of the Project, shall include only the following items, and shall not include any of the costs itemized in paragraph 11.01.B.

1. Payroll costs for employees in the direct employ of CONTRACTOR in the performance of the Work under schedules of job classifications agreed upon by OWNER and CONTRACTOR. Such employees shall include without limitation superintendents, foremen, and other personnel employed full time at the Site. Payroll costs for employees not employed full time on the Work

shall be apportioned on the basis of their time spent on the Work. Payroll costs shall include, but not be limited to, salaries and wages plus the cost of fringe benefits, which shall include social security contributions, unemployment, excise, and payroll taxes, workers' compensation, health and retirement benefits, bonuses, sick leave, vacation and holiday pay applicable thereto. The expenses of performing Work outside of regular working hours, on Saturday, Sunday, or legal holidays, shall be included in the above to the extent authorized by OWNER.

2. Cost of all materials and equipment furnished and incorporated in the Work, including costs of transportation and storage thereof, and Suppliers' field services required in connection therewith. All cash discounts shall accrue to CONTRACTOR unless OWNER deposits funds with CONTRACTOR with which to make payments, in which case the cash discounts shall accrue to OWNER. All trade discounts, rebates and refunds and returns from sale of surplus materials and equipment shall accrue to OWNER, and CONTRACTOR shall make provisions so that they may be obtained.

3. Payments made by CONTRACTOR to Subcontractors for Work performed by Subcontractors. If required by OWNER, CONTRACTOR shall obtain competitive bids from subcontractors acceptable to OWNER and CONTRACTOR and shall deliver such bids to OWNER, who will then determine, with the advice of ENGINEER, which bids, if any, will be acceptable. If any subcontract provides that the Subcontractor is to be paid on the basis of Cost of the Work plus a fee, the Subcontractor's Cost of the Work and fee shall be determined in the same manner as CONTRACTOR's Cost of the Work and fee as provided in this paragraph 11.01.

4. Costs of special consultants (including but not limited to engineers, architects, testing laboratories, surveyors, attorneys, and accountants) employed for services specifically related to the Work.

5. Supplemental costs including the following:

a. The proportion of necessary transportation, travel, and subsistence expenses of

CONTRACTOR's employees incurred in discharge of duties connected with the Work.

b. Cost, including transportation and maintenance, of all materials, supplies, equipment, machinery, appliances, office, and temporary facilities at the Site, and hand tools not owned by the workers, which are consumed in the performance of the Work, and cost, less market value, of such items used but not consumed which remain the property of CONTRACTOR.

c. Rentals of all construction equipment and machinery, and the parts thereof whether rented from CONTRACTOR or others in accordance with rental agreements approved by OWNER with the advice of ENGINEER, and the costs of transportation, loading, unloading, assembly, dismantling, and removal thereof. All such costs shall be in accordance with the terms of said rental agreements. The rental of any such equipment, machinery, or parts shall cease when the use thereof is no longer necessary for the Work.

d. Sales, consumer, use, and other similar taxes related to the Work, and for which CONTRACTOR is liable, imposed by Laws and Regulations.

e. Deposits lost for causes other than negligence of CONTRACTOR, any Subcontractor, or anyone directly or indirectly employed by any of them or for whose acts any of them may be liable, and royalty payments and fees for permits and licenses.

f. Losses and damages (and related expenses) caused by damage to the Work, not compensated by insurance or otherwise, sustained by CONTRACTOR in connection with the performance of the Work (except losses and damages within the deductible amounts of property insurance established in accordance with paragraph 5.06.D), provided such losses and damages have resulted from causes other than the negligence of CONTRACTOR, any Subcontractor, or anyone directly or indirectly employed by any of them or for whose acts any of them may be liable. Such losses shall include settlements made with the written consent and approval of OWNER. No such losses, damages, and expenses shall be included in the Cost of the Work for the purpose of determining CONTRACTOR's fee.

g. The cost of utilities, fuel, and sanitary facilities at the Site.

h. Minor expenses such as telegrams, long distance telephone calls, telephone service at the Site, expressage, and similar petty cash items in connection with the Work.

i. When the Cost of the Work is used to determine the value of a Change Order or of a Claim, the cost of premiums for additional Bonds and insurance required because of the changes in the Work or caused by the event giving rise to the Claim.

j. When all the Work is performed on the basis of cost-plus, the costs of premiums for all Bonds and insurance CONTRACTOR is required by the Contract Documents to purchase and maintain.

B. *Costs Excluded:* The term Cost of the Work shall not include any of the following items:

1. Payroll costs and other compensation of CONTRACTOR's officers, executives, principals (of partnerships and sole proprietorships), general managers, engineers, architects, estimators, attorneys, auditors, accountants, purchasing and contracting agents, expeditors, timekeepers, clerks, and other personnel employed by CONTRACTOR, whether at the Site or in CONTRACTOR's principal or branch office for general administration of the Work and not specifically included in the agreed upon schedule of job classifications referred to in paragraph 11.01.A.1 or specifically covered by paragraph 11.01.A.4, all of which are to be considered administrative costs covered by the CONTRACTOR's fee.

2. Expenses of CONTRACTOR's principal and branch offices other than CONTRACTOR's office at the Site.

3. Any part of CONTRACTOR's capital expenses, including interest on CONTRACTOR's capital employed for the Work and charges against CONTRACTOR for delinquent payments.

4. Costs due to the negligence of CONTRACTOR, any Subcontractor, or anyone directly or indirectly employed by any of them or for whose acts any of them may be liable, including but not

limited to, the correction of defective Work, disposal of materials or equipment wrongly supplied, and making good any damage to property.

5. Other overhead or general expense costs of any kind and the costs of any item not specifically and expressly included in paragraphs 11.01.A and 11.01.B.

C. *CONTRACTOR's Fee:* When all the Work is performed on the basis of cost-plus, CONTRACTOR's fee shall be determined as set forth in the Agreement. When the value of any Work covered by a Change Order or when a Claim for an adjustment in Contract Price is determined on the basis of Cost of the Work, CONTRACTOR's fee shall be determined as set forth in paragraph 12.01.C.

D. *Documentation:* Whenever the Cost of the Work for any purpose is to be determined pursuant to paragraphs 11.01.A and 11.01.B, CONTRACTOR will establish and maintain records thereof in accordance with generally accepted accounting practices and submit in a form acceptable to ENGINEER an itemized cost breakdown together with supporting data.

11.02 *Cash Allowances*

A. It is understood that CONTRACTOR has included in the Contract Price all allowances so named in the Contract Documents and shall cause the Work so covered to be performed for such sums as may be acceptable to OWNER and ENGINEER. CONTRACTOR agrees that:

1. the allowances include the cost to CONTRACTOR (less any applicable trade discounts) of materials and equipment required by the allowances to be delivered at the Site, and all applicable taxes; and

2. CONTRACTOR's costs for unloading and handling on the Site, labor, installation costs, overhead, profit, and other expenses contemplated for the allowances have been included in the Contract Price and not in the allowances, and no demand for additional payment on account of any of the foregoing will be valid.

B. Prior to final payment, an appropriate Change Order will be issued as recommended by ENGINEER to reflect actual amounts due CONTRACTOR on account of

Work covered by allowances, and the Contract Price shall be correspondingly adjusted.

11.03 *Unit Price Work*

A. Where the Contract Documents provide that all or part of the Work is to be Unit Price Work, initially the Contract Price will be deemed to include for all Unit Price Work an amount equal to the sum of the unit price for each separately identified item of Unit Price Work times the estimated quantity of each item as indicated in the Agreement. The estimated quantities of items of Unit Price Work are not guaranteed and are solely for the purpose of comparison of Bids and determining an initial Contract Price. Determinations of the actual quantities and classifications of Unit Price Work performed by CONTRACTOR will be made by ENGINEER subject to the provisions of paragraph 9.08.

B. Each unit price will be deemed to include an amount considered by CONTRACTOR to be adequate to cover CONTRACTOR's overhead and profit for each separately identified item.

C. OWNER or CONTRACTOR may make a Claim for an adjustment in the Contract Price in accordance with paragraph 10.05 if:

1. the quantity of any item of Unit Price Work performed by CONTRACTOR differs materially and significantly from the estimated quantity of such item indicated in the Agreement; and
2. there is no corresponding adjustment with respect any other item of Work; and
3. if CONTRACTOR believes that CONTRACTOR is entitled to an increase in Contract Price as a result of having incurred additional expense or OWNER believes that OWNER is entitled to a decrease in Contract Price and the parties are unable to agree as to the amount of any such increase or decrease.

ARTICLE 12 - CHANGE OF CONTRACT PRICE; CHANGE OF CONTRACT TIMES

12.01* *Change of Contract Price*

A. The Contract Price may only be changed by a Change Order or by a Written Amendment. Any Claim for an adjustment in the Contract Price shall be based on written notice submitted by the party making the Claim to the ENGINEER and the other party to the Contract in accordance with the provisions of paragraph 10.05.

B.* The value of any Work covered by a Change Order or of any Claim for an adjustment in the Contract Price will be determined as follows:

1. where the Work involved is covered by unit prices contained in the Contract Documents, by application of such unit prices to the quantities of the items involved (subject to the provisions of paragraph 11.03); or
2. where the Work involved is not covered by unit prices contained in the Contract Documents, by a mutually agreed lump sum (which may include an allowance for overhead and profit not necessarily in accordance with paragraph 12.01.C.2); or
3. where the Work involved is not covered by unit prices contained in the Contract Documents and agreement to a lump sum is not reached under paragraph 12.01.B.2, on the basis of the Cost of the Work (determined as provided in paragraph 11.01) plus a CONTRACTOR's fee for overhead and profit (determined as provided in paragraph 12.01.C).

C. *CONTRACTOR's Fee:* The CONTRACTOR's fee for overhead and profit shall be determined as follows:

1. a mutually acceptable fixed fee; or
2. if a fixed fee is not agreed upon, then a fee based on the following percentages of the various portions of the Cost of the Work:
 - a. for costs incurred under paragraphs 11.01.A.1 and 11.01.A.2, the CONTRACTOR's fee shall be 15 percent;

b. for costs incurred under paragraph 11.01.A.3, the CONTRACTOR's fee shall be five percent;

c. where one or more tiers of subcontracts are on the basis of Cost of the Work plus a fee and no fixed fee is agreed upon, the intent of paragraph 12.01.C.2.a is that the Subcontractor who actually performs the Work, at whatever tier, will be paid a fee of 15 percent of the costs incurred by such Subcontractor under paragraphs 11.01.A.1 and 11.01.A.2 and that any higher tier Subcontractor and CONTRACTOR will each be paid a fee of five percent of the amount paid to the next lower tier Subcontractor;

*See Supplementary Conditions

d. no fee shall be payable on the basis of costs itemized under paragraphs 11.01.A.4, 11.01.A.5, and 11.01.B;

e. the amount of credit to be allowed by CONTRACTOR to OWNER for any change which results in a net decrease in cost will be the amount of the actual net decrease in cost plus a deduction in CONTRACTOR's fee by an amount equal to five percent of such net decrease; and

f. when both additions and credits are involved in any one change, the adjustment in CONTRACTOR's fee shall be computed on the basis of the net change in accordance with paragraphs 12.01.C.2.a through 12.01.C.2.e, inclusive.

12.02 *Change of Contract Times*

A. The Contract Times (or Milestones) may only be changed by a Change Order or by a Written Amendment. Any Claim for an adjustment in the Contract Times (or Milestones) shall be based on written notice submitted by the party making the claim to the ENGINEER and the other party to the Contract in accordance with the provisions of paragraph 10.05.

B. Any adjustment of the Contract Times (or Milestones) covered by a Change Order or of any Claim for an adjustment in the Contract Times (or Milestones)

will be determined in accordance with the provisions of this Article 12.

12.03 *Delays Beyond CONTRACTOR's Control*

A. Where CONTRACTOR is prevented from completing any part of the Work within the Contract Times (or Milestones) due to delay beyond the control of CONTRACTOR, the Contract Times (or Milestones) will be extended in an amount equal to the time lost due to such delay if a Claim is made therefor as provided in paragraph 12.02.A. Delays beyond the control of CONTRACTOR shall include, but not be limited to, acts or neglect by OWNER, acts or neglect of utility owners or other contractors performing other work as contemplated by Article 7, fires, floods, epidemics, abnormal weather conditions, or acts of God.

12.04 *Delays Within CONTRACTOR's Control*

A. The Contract Times (or Milestones) will not be extended due to delays within the control of CONTRACTOR. Delays attributable to and within the control of a Subcontractor or Supplier shall be deemed to be delays within the control of CONTRACTOR.

12.05 *Delays Beyond OWNER's and CONTRACTOR's Control*

A. Where CONTRACTOR is prevented from completing any part of the Work within the Contract Times (or Milestones) due to delay beyond the control of both OWNER and CONTRACTOR, an extension of the Contract Times (or Milestones) in an amount equal to the time lost due to such delay shall be CONTRACTOR's sole and exclusive remedy for such delay.

12.06 *Delay Damages*

A. In no event shall OWNER or ENGINEER be liable to CONTRACTOR, any Subcontractor, any Supplier, or any other person or organization, or to any surety for or employee or agent of any of them, for damages arising out of or resulting from:

1. delays caused by or within the control of CONTRACTOR; or

2. delays beyond the control of both OWNER and CONTRACTOR including but not limited to fires, floods, epidemics, abnormal weather conditions, acts of God, or acts or neglect by utility

owners or other contractors performing other work as contemplated by Article 7.

B. Nothing in this paragraph 12.06 bars a change in Contract Price pursuant to this Article 12 to compensate CONTRACTOR due to delay, interference, or disruption directly attributable to actions or inactions of OWNER or anyone for whom OWNER is responsible.

ARTICLE 13 - TESTS AND INSPECTIONS; CORRECTION, REMOVAL OR ACCEPTANCE OF DEFECTIVE WORK

13.01 *Notice of Defects*

A. Prompt notice of all defective Work of which OWNER or ENGINEER has actual knowledge will be given to CONTRACTOR. All defective Work may be rejected, corrected, or accepted as provided in this Article 13.

13.02* *Access to Work*

A. OWNER, ENGINEER, ENGINEER's Consultants, other representatives and personnel of OWNER, independent testing laboratories, and governmental agencies with jurisdictional interests will have access to the Site and the Work at reasonable times for their observation, inspecting, and testing. CONTRACTOR shall provide them proper and safe conditions for such access and advise them of CONTRACTOR's Site safety procedures and programs so that they may comply therewith as applicable.

13.03* *Tests and Inspections*

A. CONTRACTOR shall give ENGINEER timely notice of readiness of the Work for all required inspections, tests, or approvals and shall cooperate with inspection and testing personnel to facilitate required inspections or tests.

B.* OWNER shall employ and pay for the services of an independent testing laboratory to perform all inspections, tests, or approvals required by the Contract Documents except:

1. for inspections, tests, or approvals covered by paragraphs 13.03.C and 13.03.D below;

2. that costs incurred in connection with tests or inspections conducted pursuant to paragraph 13.04.B shall be paid as provided in said paragraph 13.04.B; and

3. as otherwise specifically provided in the Contract Documents.

C. If Laws or Regulations of any public body having jurisdiction require any Work (or part thereof) specifically to be inspected, tested, or approved by an employee or other representative of such public body, CONTRACTOR shall assume full responsibility for arranging and obtaining such inspections, tests, or approvals, pay all costs in connection therewith, and furnish ENGINEER the required certificates of inspection or approval.

D. CONTRACTOR shall be responsible for arranging and obtaining and shall pay all costs in connection with any inspections, tests, or approvals required for OWNER's and ENGINEER's acceptance of materials or equipment to be incorporated in the Work; or acceptance of materials, mix designs, or equipment submitted for approval prior to CONTRACTOR's purchase thereof for incorporation in the Work. Such inspections, tests, or approvals shall be performed by organizations acceptable to OWNER and ENGINEER.

E. If any Work (or the work of others) that is to be inspected, tested, or approved is covered by CONTRACTOR without written concurrence of ENGINEER, it must, if requested by ENGINEER, be uncovered for observation.

F. Uncovering Work as provided in paragraph 13.03.E shall be at CONTRACTOR's expense unless CONTRACTOR has given ENGINEER timely notice of CONTRACTOR's intention to cover the same and ENGINEER has not acted with reasonable promptness in response to such notice.

13.04 *Uncovering Work*

A. If any Work is covered contrary to the written request of ENGINEER, it must, if requested by ENGINEER, be uncovered for ENGINEER's observation and replaced at CONTRACTOR's expense.

B. If ENGINEER considers it necessary or advisable that covered Work be observed by ENGINEER or inspected or tested by others, CONTRACTOR, at ENGINEER's request, shall uncover, expose, or otherwise make available for observation, inspection, or testing as ENGINEER may require, that portion of the Work in

question, furnishing all necessary labor, material, and equipment. If it is found that such Work is defective, CONTRACTOR shall pay all Claims, costs, losses, and damages (including but not limited to all fees and charges of engineers, architects, attorneys, and other professionals and all court or arbitration or other dispute resolution costs) arising out of or relating to such uncovering, exposure, observation, inspection, and testing, and of satisfactory replacement or reconstruction (including but not limited to all costs of repair or replacement of work of others); and OWNER shall be entitled to an appropriate decrease in the Contract Price. If the parties are unable to agree as to the amount thereof, OWNER may make a Claim therefor as provided in paragraph 10.05. If, however, such Work is not found to be defective, CONTRACTOR shall be allowed an increase in the Contract Price or an extension of the Contract Times (or Milestones), or both, directly attributable to such uncovering, exposure, observation, inspection, testing, replacement, and reconstruction. If the parties are unable to agree as to the amount or extent thereof, CONTRACTOR may make a Claim therefor as provided in paragraph 10.05.

*See Supplementary Conditions

13.05 *OWNER May Stop the Work*

A. If the Work is defective, or CONTRACTOR fails to supply sufficient skilled workers or suitable materials or equipment, or fails to perform the Work in such a way that the completed Work will conform to the Contract Documents, OWNER may order CONTRACTOR to stop the Work, or any portion thereof, until the cause for such order has been eliminated; however, this right of OWNER to stop the Work shall not give rise to any duty on the part of OWNER to exercise this right for the benefit of CONTRACTOR, any Subcontractor, any Supplier, any other individual or entity, or any surety for, or employee or agent of any of them.

13.06 *Correction or Removal of Defective Work*

A. CONTRACTOR shall correct all defective Work, whether or not fabricated, installed, or completed, or, if the Work has been rejected by ENGINEER, remove it from the Project and replace it with Work that is not defective. CONTRACTOR shall pay all Claims, costs, losses, and damages (including but not limited to all fees and charges of engineers, architects, attorneys, and other professionals and all court or arbitration or other dispute resolution costs) arising out of or relating to such correction or removal (including but not limited to all costs of repair or replacement of work of others).

13.07 *Correction Period*

A. If within one year after the date of Substantial Completion or such longer period of time as may be prescribed by Laws or Regulations or by the terms of any applicable special guarantee required by the Contract Documents or by any specific provision of the Contract Documents, any Work is found to be defective, or if the repair of any damages to the land or areas made available for CONTRACTOR's use by OWNER or permitted by Laws and Regulations as contemplated in paragraph 6.11.A is found to be defective, CONTRACTOR shall promptly, without cost to OWNER and in accordance with OWNER's written instructions: (i) repair such defective land or areas, or (ii) correct such defective Work or, if the defective Work has been rejected by OWNER, remove it from the Project and replace it with Work that is not defective, and (iii) satisfactorily correct or repair or remove and replace any damage to other Work, to the work of others or other land or areas resulting therefrom. If CONTRACTOR does not promptly comply with the terms of such instructions, or in an emergency where delay would cause serious risk of loss or damage, OWNER may have the defective Work corrected or repaired or may have the rejected Work removed and replaced, and all Claims, costs, losses, and damages (including but not limited to all fees and charges of engineers, architects, attorneys, and other professionals and all court or arbitration or other dispute resolution costs) arising out of or relating to such correction or repair or such removal and replacement (including but not limited to all costs of repair or replacement of work of others) will be paid by CONTRACTOR.

B. In special circumstances where a particular item of equipment is placed in continuous service before Substantial Completion of all the Work, the correction period for that item may start to run from an earlier date if so provided in the Specifications or by Written Amendment.

C. Where defective Work (and damage to other Work resulting therefrom) has been corrected or removed and replaced under this paragraph 13.07, the correction period hereunder with respect to such Work will be extended for an additional period of one year after such correction or removal and replacement has been satisfactorily completed.

D. CONTRACTOR's obligations under this paragraph 13.07 are in addition to any other obligation or warranty. The provisions of this paragraph 13.07 shall not be construed as a substitute for or a waiver of the provisions of any applicable statute of limitation or repose.

13.08 *Acceptance of Defective Work*

A. If, instead of requiring correction or removal and replacement of defective Work, OWNER (and, prior to ENGINEER's recommendation of final payment, ENGINEER) prefers to accept it, OWNER may do so. CONTRACTOR shall pay all Claims, costs, losses, and damages (including but not limited to all fees and charges of engineers, architects, attorneys, and other professionals and all court or arbitration or other dispute resolution costs) attributable to OWNER's evaluation of and determination to accept such defective Work (such costs to be approved by ENGINEER as to reasonableness) and the diminished value of the Work to the extent not otherwise paid by CONTRACTOR pursuant to this sentence. If any such acceptance occurs prior to ENGINEER's recommendation of final payment, a Change Order will be issued incorporating the necessary revisions in the Contract Documents with respect to the Work, and OWNER shall be entitled to an appropriate decrease in the Contract Price, reflecting the diminished value of Work so accepted. If the parties are unable to agree as to the amount thereof, OWNER may make a Claim therefor as provided in paragraph 10.05. If the acceptance occurs after such recommendation, an appropriate amount will be paid by CONTRACTOR to OWNER.

13.09 *OWNER May Correct Defective Work*

A. If CONTRACTOR fails within a reasonable time after written notice from ENGINEER to correct defective Work or to remove and replace rejected Work as required by ENGINEER in accordance with paragraph 13.06.A, or if CONTRACTOR fails to perform the Work in accordance with the Contract Documents, or if CONTRACTOR fails to comply with any other provision of the Contract Documents, OWNER may, after seven days written notice

to CONTRACTOR, correct and remedy any such deficiency.

B. In exercising the rights and remedies under this paragraph, OWNER shall proceed expeditiously. In connection with such corrective and remedial action, OWNER may exclude CONTRACTOR from all or part of the Site, take possession of all or part of the Work and suspend CONTRACTOR's services related thereto, take possession of CONTRACTOR's tools, appliances, construction equipment and machinery at the Site, and incorporate in the Work all materials and equipment stored at the Site or for which OWNER has paid CONTRACTOR but which are stored elsewhere. CONTRACTOR shall allow OWNER, OWNER's representatives, agents and employees, OWNER's other contractors, and ENGINEER and ENGINEER's Consultants access to the Site to enable OWNER to exercise the rights and remedies under this paragraph.

C. All Claims, costs, losses, and damages (including but not limited to all fees and charges of engineers, architects, attorneys, and other professionals and all court or arbitration or other dispute resolution costs) incurred or sustained by OWNER in exercising the rights and remedies under this paragraph 13.09 will be charged against CONTRACTOR, and a Change Order will be issued incorporating the necessary revisions in the Contract Documents with respect to the Work; and OWNER shall be entitled to an appropriate decrease in the Contract Price. If the parties are unable to agree as to the amount of the adjustment, OWNER may make a Claim therefor as provided in paragraph 10.05. Such claims, costs, losses and damages will include but not be limited to all costs of repair, or replacement of work of others destroyed or damaged by correction, removal, or replacement of CONTRACTOR's defective Work.

D. CONTRACTOR shall not be allowed an extension of the Contract Times (or Milestones) because of any delay in the performance of the Work attributable to the exercise by OWNER of OWNER's rights and remedies under this paragraph 13.09.

ARTICLE 14 - PAYMENTS TO CONTRACTOR AND COMPLETION

14.01 *Schedule of Values*

A. The schedule of values established as provided in paragraph 2.07.A will serve as the basis for progress payments and will be incorporated into a form of Application for Payment acceptable to ENGINEER. Progress payments on account of Unit Price Work will be based on the number of units completed.

14.02 *Progress Payments*

A.* *Applications for Payments*

1. At least 20 days before the date established for each progress payment (but not more often than once a month), CONTRACTOR shall submit to ENGINEER for review an Application for Payment filled out and signed by CONTRACTOR covering the Work completed as of the date of the Application and accompanied by such supporting documentation as is required by the Contract Documents. If payment is requested on the basis of materials and equipment not incorporated in the Work but delivered and suitably stored at the Site or at another location agreed to in writing, the Application for Payment shall also be accompanied by a bill of sale, invoice, or other documentation warranting that OWNER has received the materials and equipment free and clear of all Liens and evidence that the materials and equipment are covered by appropriate property insurance or other arrangements to protect OWNER's interest therein, all of which must be satisfactory to OWNER.

2. Beginning with the second Application for Payment, each Application shall include an affidavit of CONTRACTOR stating that all previous progress payments received on account of the Work have been applied on account to discharge CONTRACTOR's legitimate obligations associated with prior Applications for Payment.

3. The amount of retainage with respect to pro-gress payments will be as stipulated in the Agreement.

*See Supplementary Conditions

B. *Review of Applications*

1. ENGINEER will, within 10 days after receipt of each Application for Payment, either indicate in writing a recommendation of payment and present the Application to OWNER or return the Application to CONTRACTOR indicating in writing ENGINEER's reasons for refusing to recommend payment. In the latter case, CONTRACTOR may make the necessary corrections and resubmit the Application.

2. ENGINEER's recommendation of any payment requested in an Application for Payment will constitute a representation by ENGINEER to OWNER, based on ENGINEER's observations on the Site of the executed Work as an experienced and qualified design professional and on ENGINEER's review of the Application for Payment and the accompanying data and schedules, that to the best of ENGINEER's knowledge, information and belief:

a. the Work has progressed to the point indicated;

b. the quality of the Work is generally in accordance with the Contract Documents (subject to an evaluation of the Work as a functioning whole prior to or upon Substantial Completion, to the results of any subsequent tests called for in the Contract Documents, to a final determination of quantities and classifications for Unit Price Work under paragraph 9.08, and to any other qualifications stated in the recommendation); and

c. the conditions precedent to CONTRACTOR's being entitled to such payment appear to have been fulfilled in so far as it is ENGINEER's responsibility to observe the Work.

3. By recommending any such payment ENGINEER will not thereby be deemed to have represented that: (i) inspections made to check the quality or the quantity of the Work as it has been performed have been exhaustive, extended to every aspect of the Work in progress, or involved detailed inspections of the Work beyond the responsibilities specifically assigned to ENGINEER in the Contract Documents; or (ii) that there may not be other matters or issues between the parties

that might entitle CONTRACTOR to be paid additionally by OWNER or entitle OWNER to withhold payment to CONTRACTOR.

4. Neither ENGINEER's review of CONTRACTOR's Work for the purposes of recommending payments nor ENGINEER's recommendation of any payment, including final payment, will impose responsibility on ENGINEER to supervise, direct, or control the Work or for the means, methods, techniques, sequences, or procedures of construction, or the safety precautions and programs incident thereto, or for CONTRACTOR's failure to comply with Laws and Regulations applicable to CONTRACTOR's performance of the Work. Additionally, said review or recommendation will not impose responsibility on ENGINEER to make any examination to ascertain how or for what purposes CONTRACTOR has used the moneys paid on account of the Contract Price, or to determine that title to any of the Work, materials, or equipment has passed to OWNER free and clear of any Liens.

5. ENGINEER may refuse to recommend the whole or any part of any payment if, in ENGINEER's opinion, it would be incorrect to make the representations to OWNER referred to in paragraph 14.02.B.2. ENGINEER may also refuse to recommend any such payment or, because of subsequently discovered evidence or the results of subsequent inspections or tests, revise or revoke any such payment recommendation previously made, to such extent as may be necessary in ENGINEER's opinion to protect OWNER from loss because:

- a. the Work is defective, or completed Work has been damaged, requiring correction or replacement;
- b. the Contract Price has been reduced by Written Amendment or Change Orders;
- c. OWNER has been required to correct defective Work or complete Work in accordance with paragraph 13.09; or
- d. ENGINEER has actual knowledge of the occurrence of any of the events enumerated in paragraph 15.02.A.

C. *Payment Becomes Due*

1. Ten days after presentation of the Application for Payment to OWNER with ENGINEER's recommendation, the amount recommended will (subject to the provisions of paragraph 14.02.D) become due, and when due will be paid by OWNER to CONTRACTOR.

D. *Reduction in Payment*

1. OWNER may refuse to make payment of the full amount recommended by ENGINEER because:

a. claims have been made against OWNER on account of CONTRACTOR's performance or furnishing of the Work;

b. Liens have been filed in connection with the Work, except where CONTRACTOR has delivered a specific Bond satisfactory to OWNER to secure the satisfaction and discharge of such Liens;

c. there are other items entitling OWNER to a set-off against the amount recommended; or

d. OWNER has actual knowledge of the occurrence of any of the events enumerated in paragraphs 14.02.B.5.a through 14.02.B.5.c or paragraph 15.02.A.

2. If OWNER refuses to make payment of the full amount recommended by ENGINEER, OWNER must give CONTRACTOR immediate written notice (with a copy to ENGINEER) stating the reasons for such action and promptly pay CONTRACTOR any amount remaining after deduction of the amount so withheld. OWNER shall promptly pay CONTRACTOR the amount so withheld, or any adjustment thereto agreed to by OWNER and CONTRACTOR, when CONTRACTOR corrects to OWNER's satisfaction the reasons for such action.

3. If it is subsequently determined that OWNER's refusal of payment was not justified, the amount wrongfully withheld shall be treated as an amount due as determined by paragraph 14.02.C.1.

14.03 *CONTRACTOR's Warranty of Title*

A. CONTRACTOR warrants and guarantees that title to all Work, materials, and equipment covered by any Application for Payment, whether incorporated in the Project or not, will pass to OWNER no later than the time of payment free and clear of all Liens.

14.04 *Substantial Completion*

A. When CONTRACTOR considers the entire Work ready for its intended use CONTRACTOR shall notify OWNER and ENGINEER in writing that the entire Work is substantially complete (except for items specifically listed by CONTRACTOR as incomplete) and request that ENGINEER issue a certificate of Substantial Completion. Promptly thereafter, OWNER, CONTRACTOR, and ENGINEER shall make an inspection of the Work to determine the status of completion. If ENGINEER does not consider the Work substantially complete, ENGINEER will notify CONTRACTOR in writing giving the reasons therefor. If ENGINEER considers the Work substantially complete, ENGINEER will prepare and deliver to OWNER a tentative certificate of Substantial Completion which shall fix the date of Substantial Completion. There shall be attached to the certificate a tentative list of items to be completed or corrected before final payment. OWNER shall have seven days after receipt of the tentative certificate during which to make written objection to ENGINEER as to any provisions of the certificate or attached list. If, after considering such objections, ENGINEER concludes that the Work is not substantially complete, ENGINEER will within 14 days after submission of the tentative certificate to OWNER notify CONTRACTOR in writing, stating the reasons therefor. If, after consideration of OWNER's objections, ENGINEER considers the Work substantially complete, ENGINEER will within said 14 days execute and deliver to OWNER and CONTRACTOR a definitive certificate of Substantial Completion (with a revised tentative list of items to be completed or corrected) reflecting such changes from the tentative certificate as ENGINEER believes justified after consideration of any objections from OWNER. At the time of delivery of the tentative certificate of Substantial Completion ENGINEER will deliver to OWNER and CONTRACTOR a written recommendation as to division of responsibilities pending final payment between OWNER and CONTRACTOR with respect to security, operation, safety, and protection of the Work, maintenance, heat, utilities, insurance, and warranties and guarantees. Unless OWNER and CONTRACTOR agree otherwise in writing and so inform ENGINEER in writing prior to ENGINEER's issuing the definitive certificate of Substantial Completion,

ENGINEER's aforesaid recommendation will be binding on OWNER and CONTRACTOR until final payment.

B. OWNER shall have the right to exclude CONTRACTOR from the Site after the date of Substantial Completion, but OWNER shall allow CONTRACTOR reasonable access to complete or correct items on the tentative list.

14.05 *Partial Utilization*

A. Use by OWNER at OWNER's option of any substantially completed part of the Work which has specifically been identified in the Contract Documents, or which OWNER, ENGINEER, and CONTRACTOR agree constitutes a separately functioning and usable part of the Work that can be used by OWNER for its intended purpose without significant interference with CONTRACTOR's performance of the remainder of the Work, may be accomplished prior to Substantial Completion of all the Work subject to the following conditions.

1. OWNER at any time may request CONTRACTOR in writing to permit OWNER to use any such part of the Work which OWNER believes to be ready for its intended use and substantially complete. If CONTRACTOR agrees that such part of the Work is substantially complete, CONTRACTOR will certify to OWNER and ENGINEER that such part of the Work is substantially complete and request ENGINEER to issue a certificate of Substantial Completion for that part of the Work. CONTRACTOR at any time may notify OWNER and ENGINEER in writing that CONTRACTOR considers any such part of the Work ready for its intended use and substantially complete and request ENGINEER to issue a certificate of Substantial Completion for that part of the Work. Within a reasonable time after either such request, OWNER, CONTRACTOR, and ENGINEER shall make an inspection of that part of the Work to determine its status of completion. If ENGINEER does not consider that part of the Work to be substantially complete, ENGINEER will notify OWNER and CONTRACTOR in writing giving the reasons therefor. If ENGINEER considers that part of the Work to be substantially complete, the provisions of paragraph 14.04 will apply with respect to certification of Substantial Completion of that part of the Work and the division of responsibility in respect thereof and access thereto.

2. No occupancy or separate operation of part of the Work may occur prior to compliance with the requirements of paragraph 5.10 regarding property insurance.

14.06 *Final Inspection*

A. Upon written notice from CONTRACTOR that the entire Work or an agreed portion thereof is complete, ENGINEER will promptly make a final inspection with OWNER and CONTRACTOR and will notify CONTRACTOR in writing of all particulars in which this inspection reveals that the Work is incomplete or defective. CONTRACTOR shall immediately take such measures as are necessary to complete such Work or remedy such deficiencies.

14.07 *Final Payment*

A. *Application for Payment*

1. After CONTRACTOR has, in the opinion of ENGINEER, satisfactorily completed all corrections identified during the final inspection and has delivered, in accordance with the Contract Documents, all maintenance and operating instructions, schedules, guarantees, Bonds, certificates or other evidence of insurance certificates of inspection, marked-up record documents (as provided in paragraph 6.12), and other documents, CONTRACTOR may make application for final payment following the procedure for progress payments.

2. The final Application for Payment shall be accompanied (except as previously delivered) by: (i) all documentation called for in the Contract Documents, including but not limited to the evidence of insurance required by subparagraph 5.04.B.7; (ii) consent of the surety, if any, to final payment; and (iii) complete and legally effective releases or waivers (satisfactory to OWNER) of all Lien rights arising out of or Liens filed in connection with the Work.

3. In lieu of the releases or waivers of Liens specified in paragraph 14.07.A.2 and as approved by OWNER, CONTRACTOR may furnish receipts or releases in full and an affidavit of CONTRACTOR that: (i) the releases and receipts include all labor, services, material, and equipment for which a Lien could be filed; and (ii) all payrolls, material and equipment bills, and other

indebtedness connected with the Work for which OWNER or OWNER's property might in any way be responsible have been paid or otherwise satisfied. If any Subcontractor or Supplier fails to furnish such a release or receipt in full, CONTRACTOR may furnish a Bond or other collateral satisfactory to OWNER to indemnify OWNER against any Lien.

B. *Review of Application and Acceptance*

1. If, on the basis of ENGINEER's observation of the Work during construction and final inspection, and ENGINEER's review of the final Application for Payment and accompanying documentation as required by the Contract Documents, ENGINEER is satisfied that the Work has been completed and CONTRACTOR's other obligations under the Contract Documents have been fulfilled, ENGINEER will, within ten days after receipt of the final Application for Payment, indicate in writing ENGINEER's recommendation of payment and present the Application for Payment to OWNER for payment. At the same time ENGINEER will also give written notice to OWNER and CONTRACTOR that the Work is acceptable subject to the provisions of paragraph 14.09. Otherwise, ENGINEER will return the Application for Payment to CONTRACTOR, indicating in writing the reasons for refusing to recommend final payment, in which case CONTRACTOR shall make the necessary corrections and resubmit the Application for Payment.

C. *Payment Becomes Due*

1. Thirty days after the presentation to OWNER of the Application for Payment and accompanying documentation, the amount recommended by ENGINEER will become due and, when due, will be paid by OWNER to CONTRACTOR.

14.08 *Final Completion Delayed*

A. If, through no fault of CONTRACTOR, final completion of the Work is significantly delayed, and if ENGINEER so confirms, OWNER shall, upon receipt of CONTRACTOR's final Application for Payment and recommendation of ENGINEER, and without terminating the Agreement, make payment of the balance due for that portion of the Work fully completed and accepted. If the remaining balance to be held by OWNER for Work not

fully completed or corrected is less than the retainage stipulated in the Agreement, and if Bonds have been furnished as required in paragraph 5.01, the written consent of the surety to the payment of the balance due for that portion of the Work fully completed and accepted shall be submitted by CONTRACTOR to ENGINEER with the Application for such payment. Such payment shall be made under the terms and conditions governing final payment, except that it shall not constitute a waiver of Claims.

14.09 *Waiver of Claims*

A. The making and acceptance of final payment will constitute:

1. a waiver of all Claims by OWNER against CONTRACTOR, except Claims arising from unsettled Liens, from defective Work appearing after final inspection pursuant to paragraph 14.06, from failure to comply with the Contract Documents or the terms of any special guarantees specified therein, or from CONTRACTOR's continuing obligations under the Contract Documents; and

2. a waiver of all Claims by CONTRACTOR against OWNER other than those previously made in writing which are still unsettled.

ARTICLE 15 - SUSPENSION OF WORK AND TERMINATION

15.01 *OWNER May Suspend Work*

A. At any time and without cause, OWNER may suspend the Work or any portion thereof for a period of not more than 90 consecutive days by notice in writing to CONTRACTOR and ENGINEER which will fix the date on which Work will be resumed. CONTRACTOR shall resume the Work on the date so fixed. CONTRACTOR shall be allowed an adjustment in the Contract Price or an extension of the Contract Times, or both, directly attributable to any such suspension if CONTRACTOR makes a Claim therefor as provided in paragraph 10.05.

15.02 *OWNER May Terminate for Cause*

A. The occurrence of any one or more of the following events will justify termination for cause:

1. CONTRACTOR's persistent failure to perform the Work in accordance with the Contract Documents (including, but not limited to, failure to supply sufficient skilled workers or suitable materials or equipment or failure to adhere to the progress schedule established under paragraph 2.07 as adjusted from time to time pursuant to paragraph 6.04);

2. CONTRACTOR's disregard of Laws or Regulations of any public body having jurisdiction;

3. CONTRACTOR's disregard of the authority of ENGINEER; or

4. CONTRACTOR's violation in any substantial way of any provisions of the Contract Documents.

B. If one or more of the events identified in paragraph 15.02.A occur, OWNER may, after giving CONTRACTOR (and the surety, if any) seven days written notice, terminate the services of CONTRACTOR, exclude CONTRACTOR from the Site, and take possession of the Work and of all CONTRACTOR's tools, appliances, construction equipment, and machinery at the Site, and use the same to the full extent they could be used by CONTRACTOR (without liability to CONTRACTOR for trespass or conversion), incorporate in the Work all materials and equipment stored at the Site or for which OWNER has paid CONTRACTOR but which are stored elsewhere, and finish the Work as OWNER may deem expedient. In such case, CONTRACTOR shall not be entitled to receive any further payment until the Work is finished. If the unpaid balance of the Contract Price exceeds all claims, costs, losses, and damages (including but not limited to all fees and charges of engineers, architects, attorneys, and other professionals and all court or arbitration or other dispute resolution costs) sustained by OWNER arising out of or relating to completing the Work, such excess will be paid to CONTRACTOR. If such claims, costs, losses, and damages exceed such unpaid balance, CONTRACTOR shall pay the difference to OWNER. Such claims, costs, losses, and damages incurred by OWNER will be reviewed by ENGINEER as to their reasonableness and, when so approved by ENGINEER, incorporated in a Change Order. When exercising any rights or remedies under this paragraph OWNER shall not be required to obtain the lowest price for the Work performed.

C. Where CONTRACTOR's services have been so terminated by OWNER, the termination will not affect any rights or remedies of OWNER against CONTRACTOR then existing or which may thereafter accrue. Any retention or payment of moneys due CONTRACTOR by OWNER will not release CONTRACTOR from liability.

15.03 *OWNER May Terminate For Convenience*

A. Upon seven days written notice to CONTRACTOR and ENGINEER, OWNER may, without cause and without prejudice to any other right or remedy of OWNER, elect to terminate the Contract. In such case, CONTRACTOR shall be paid (without duplication of any items):

1. for completed and acceptable Work executed in accordance with the Contract Documents prior to the effective date of termination, including fair and reasonable sums for overhead and profit on such Work;

2. for expenses sustained prior to the effective date of termination in performing services and furnishing labor, materials, or equipment as required by the Contract Documents in connection with uncompleted Work, plus fair and reasonable sums for overhead and profit on such expenses;

3. for all claims, costs, losses, and damages (including but not limited to all fees and charges of engineers, architects, attorneys, and other professionals and all court or arbitration or other dispute resolution costs) incurred in settlement of terminated contracts with Subcontractors, Suppliers, and others; and

4. for reasonable expenses directly attributable to termination.

B. CONTRACTOR shall not be paid on account of loss of anticipated profits or revenue or other economic loss arising out of or resulting from such termination.

15.04 *CONTRACTOR May Stop Work or Terminate*

A. If, through no act or fault of CONTRACTOR, the Work is suspended for more than 90 consecutive days by OWNER or under an order of court or other public authority, or ENGINEER fails to act on any Application for Payment within 30 days after it is submitted, or OWNER fails for 30 days to pay CONTRACTOR any sum finally determined to be due, then CONTRACTOR may, upon

seven days written notice to OWNER and ENGINEER, and provided OWNER or ENGINEER do not remedy such suspension or failure within that time, terminate the Contract and recover from OWNER payment on the same terms as provided in paragraph 15.03. In lieu of terminating the Contract and without prejudice to any other right or remedy, if ENGINEER has failed to act on an Application for Payment within 30 days after it is submitted, or OWNER has failed for 30 days to pay CONTRACTOR any sum finally determined to be due, CONTRACTOR may, seven days after written notice to OWNER and ENGINEER, stop the Work until payment is made of all such amounts due CONTRACTOR, including interest thereon. The provisions of this paragraph 15.04 are not intended to preclude CONTRACTOR from making a Claim under paragraph 10.05 for an adjustment in Contract Price or Contract Times or otherwise for expenses or damage directly attributable to CONTRACTOR's stopping the Work as permitted by this paragraph.

ARTICLE 16 - DISPUTE RESOLUTION*

16.01 *Methods and Procedures*

A. Dispute resolution methods and procedures, if any, shall be as set forth in the Supplementary Conditions. If no method and procedure has been set forth, and subject to the provisions of paragraphs 9.09 and 10.05, OWNER and CONTRACTOR may exercise such rights or remedies as either may otherwise have under the Contract Documents or by Laws or Regulations in respect of any dispute.

ARTICLE 17 - MISCELLANEOUS*

17.01 *Giving Notice*

A. Whenever any provision of the Contract Documents requires the giving of written notice, it will be deemed to have been validly given if delivered in person to the individual or to a member of the firm or to an officer of the corporation for whom it is intended, or if delivered at or sent by registered or certified mail, postage prepaid, to the last business address known to the giver of the notice.

17.02 *Computation of Times*

A. When any period of time is referred to in the Contract Documents by days, it will be computed to

exclude the first and include the last day of such period. If the last day of any such period falls on a Saturday or Sunday or on a day made a legal holiday by the law of the applicable jurisdiction, such day will be omitted from the computation.

17.03 *Cumulative Remedies*

A. The duties and obligations imposed by these General Conditions and the rights and remedies available hereunder to the parties hereto are in addition to, and are not to be construed in any way as a limitation of, any rights and remedies available to any or all of them which are otherwise imposed or available by Laws or Regulations, by special warranty or guarantee, or by other provisions of the Contract Documents, and the provisions of this paragraph will be as effective as if repeated specifically in the Contract Documents in connection with each particular duty, obligation, right, and remedy to which they apply.

17.04 *Survival of Obligations*

A. All representations, indemnifications, warranties, and guarantees made in, required by, or given in accordance with the Contract Documents, as well as all continuing obligations indicated in the Contract Documents, will survive final payment, completion, and acceptance of the Work or termination or completion of the Agreement.

17.05 *Controlling Law*

A. This Contract is to be governed by the law of the state in which the Project is located.

SECTION 6

SUPPLEMENTARY CONDITIONS

1.01 GENERAL:

These Supplementary Conditions amend or supplement the Standard General Conditions of the Construction Contract (No. 1910-8, 1996 edit.) and other provisions of the Contract Documents as indicated below. All provisions that are not so amended or supplemented remain in full force and effect. If there is a conflict between the Contract, General Conditions (No. 1910-8, 1996 edit.) and these Supplementary Conditions, the terms of the Supplementary Conditions shall control.

The Contractor shall note physically by cross out or cross reference notations all changes in the General Conditions called for in the Supplementary Conditions before submitting his Bid.

ARTICLE 1 - DEFINITIONS - Page 6

SC-1.01.A

The terms used in these Supplementary Conditions which are defined in the Standard General Conditions of the Construction Contract (No. 1910-8, 1996 edit.) have the meanings assigned to them in the General Conditions, unless otherwise indicated.

Amend paragraph SC-1.01.A.28 by replacing the terminology Notice of Award with Notice of Intent to Award.

Amend paragraph SC-1.01.A.29 by replacing it with the following paragraph:

Notice to Proceed-A written notice given by OWNER to CONTRACTOR fixing the date on which the Contract Times will commence to run and on which CONTRACTOR shall start to perform a particular specified portion of the Work under the Contract Documents. It is anticipated that multiple Notices to Proceed will be issued by OWNER on an as-needed basis. OWNER is not limited in the number of separate Notices to Proceed it may issue other than by the total Contract Time and total Contract Price. Each portion of the Work shall be separately described in an applicable Notice to Proceed which shall govern that portion of the required Work and indicate substantial completion and final completion requirements. Failure to comply with such dates will be subject to liquidated damages.

Amend paragraph SC-1.01.A.42 by replacing it with the following paragraph:

SUBCONTRACTOR – An individual or entity having a direct contract with CONTRACTOR. Sub-Subcontractor is an individual or entity having a direct contract with any Subcontractor for the performance of a part of Work at the Project.

Amend paragraph SC-1.01.A.30 by replacing it with the following paragraph:

OWNER – The individual, entity, public body, Town Manager, or authority with whom CONTRACTOR has entered into the Agreement and for whom the Work is to be performed.

Add SC-1.01.A.51 as the following paragraph:

PROMPTLY – The period of time not exceeding five business days.

ARTICLE 2 - PRELIMINARY MATTERS - Page 9

SC-2.03

Amend paragraph 2.03.A by replacing it with the following paragraph:

The Contract Times will commence to run on the thirtieth day after the Effective Date of the Agreement or, if one or more Notices to Proceed are given, on the day indicated in a particular Notice to Proceed. Multiple Notices to Proceed may be given at any time during the term of this Agreement. Each Notice to Proceed shall govern Contract Times for that portion of the Work covered in the applicable Notice to Proceed.

**ARTICLE 4 - AVAILABILITY OF LANDS; SUBSURFACE AND PHYSICAL CONDITIONS;
REFERENCE POINTS - Page 13**

SC-4.04

Amend paragraph 4.04.B.2 by replacing the last sentence with the following:

If OWNER or CONTRACTOR are unable to agree on entitlement to or on the amount or extent, if any, of any such adjustment in Contract Price or Contract Times, a Claim may be made as provided in paragraph 10.05.

ARTICLE 5 - BONDS AND INSURANCE - Page 15

SC-5.01

Amend paragraph 5.01.C by adding the following language at the end of the paragraph:
Any additional costs shall be borne by the Contractor.

SC-5.04

Add the new paragraphs immediately after paragraph 5.04 of the General Conditions.

The limits of liability for the insurance required by paragraph 5.04 of the General Conditions shall provide coverage for not less than the following amounts or greater where required by law:

5.04.A.1 and 5.04.A.2 Workers' Compensation, etc. under paragraphs 5.04.A.1 and 5.04.A.2 of the General Conditions:

1. Comprehensive General Liability:
 - (a) Coverage to include Premise/Operations, Broad Form Property Damage, Contractual and Personal Injury, and XCU (where applicable).
2. Limits:

(a)	General Aggregate	\$1,000,000
(b)	Each Occurrence	\$1,000,000
(c)	Personal Injury	\$1,000,000
3. Coverage is to be written on an "occurrence" basis.

4. Owners and Contractors Protection:
 - (a) Bodily Injury:

Annual Aggregate	\$1,000,000
Each Occurrence	\$1,000,000
 - (b) Property Damage:

Annual Aggregate	\$1,000,000
Each Occurrence	\$1,000,000
5. Worker's Compensation shall be in accordance with the provisions of the laws of the State of Florida.
- 5.04.A.6 Comprehensive Automobile Liability:
 - (a) Coverage to include all owned, hired, non-owned vehicles, and/or trailers and other equipment required to be licensed.
 - (b) Limits:

Combined Single Limit	\$1,000,000
-----------------------	-------------
- 5.04.B.1 Umbrella:
 - (a) Limits:

Aggregate	\$1,000,000
-----------	-------------
 - (b) Cover all claims arising out of the contractor's operations or premises, anyone directly or indirectly employed by the Contractor or Subcontractor, and the Contractor's obligations under indemnification under this Contract.
- 5.04.B.8 The Town of Cutler Bay, shall be included as a named insured party under the Contractors Liability Insurance. The following paragraph is required to appear unaltered on the Certificate of Insurance.

"The Town of Cutler Bay, Florida is hereby named Additional Insured under the terms of this policy."
- 5.04.B.9 A thirty (30) day Notice of Cancellation is required and must be stated on the Certificate of Insurance.
- 5.04.B10 The Certificate of Insurance shall be issued to the Town of Cutler Bay, Florida at the following address:

**Town of Cutler Bay
10720 Caribbean Blvd., Suite 105
Cutler Bay, FL 33189**
- 5.06 Delete this section in its entirety.
- 5.07 Delete this section in its entirety.

ARTICLE 6 - CONTRACTOR'S RESPONSIBILITIES - INDEMNIFICATION - Page 18

SC-6.01

Add the new paragraphs immediately after paragraph 6.01.B of the General Conditions.

The Contractor shall perform all work in compliance with all applicable safety codes. A competent English speaking superintendent will be on the job at all times during working hours, and will be subject to call during off-duty hours for emergency situations. The superintendent shall have overall charge of the work with complete authority regarding the Contractor's workmen, equipment and material purchases. The superintendent shall have complete authority to act on behalf of the Contractor. This person must be sufficiently qualified and have read and understood the Drawings, Specifications and all Contract Documents.

SC-6.02

Modify paragraph 6.02.B to allow work on Saturday per the following new paragraph added immediately after paragraph 6.02.B of the General Conditions.

The Project sites being located in a single-family residential area, there shall be no undue noise created, whether by workers arriving at the sites or by actual construction work, before 8:30 a.m. or after 6:00 p.m. Monday through Saturday. No work shall be performed on Sunday or legal holidays as defined by the Town. There are no public sanitary facilities nearby the work sites, and the Contractor must therefore make arrangements for portable sanitary facilities as authorized by the Town.

SC-6.06

Amend paragraph 6.06.A by replacing the last sentence of the paragraph with the following sentence:

CONTRACTOR shall not be required to employ any Subcontractor, supplier, or other individual or entity to furnish or perform any of the Work against whom CONTRACTOR has reasonable objection, except as required by 6.06.B and the Instruction to Bidders.

Amend paragraph 6.06.B by adding the words "Instructions to Bidders" before Supplementary Conditions where ever it appears.

Amend paragraph 6.06.B by deleting the following sentence from the paragraph:

CONTRACTOR shall submit an acceptable replacement for the rejected Subcontractor, Supplier, or other individual or entity, and the Contract Price will be adjusted by the difference in the cost occasioned by such replacement, and an appropriate Change Order will be issued or Written Amendment signed.

Amend paragraph 6.06.B by adding the following language at the end of the last sentence of the paragraph:

nor does such acceptance create a contractual relationship between the OWNER and any subcontractor, supplier, individual or entity.

SC-6.09

Amend paragraph 6.09.C by replacing the first sentence of the paragraph with the following sentence:

Changes in Laws or Regulations which become effective after the time of opening of Bids (or, on the Effective Date of the Contract if there were no Bids) having an effect on the cost or time of performance of the Work may be the subject of an adjustment in Contract Price or Contract Times.

Add the new paragraphs immediately after paragraph 6.09.C. of the General Conditions:

All vehicles used in connection with the Contractor's operations will be required to have identification signs.

SC-6.11

Amend paragraph 6.11.A.2 by adding the following language at the end of the last sentence:

, as set forth on the Resident Complaint Resolution Protocol attached hereto and made a part of the Contract Documents.

Add the new paragraphs immediately after paragraph 6.11.B. of the General Conditions:

Adjacent residents must have access to their driveways at all times. All barricades and warning signs for any traffic lane closures will be provided and maintained by the Contractor. Cost of all barricades and signs shall be the responsibility of the Contractor.

Any off-duty officers as may be required in the maintenance of traffic shall be provided by the Contractor at the Contractor's expense.

SC-6.12

Amend paragraph 6.12.A by replacing the first sentence of the paragraph with the following sentence:

CONTRACTOR shall maintain in a safe place at the Project one record copy of all Drawings, Project Specifications, Addenda, Written Amendments, Change Orders, Work Change Directives, Field Orders, As Builts, and written interpretations and clarifications in good order and annotated to show changes made during construction.

SC-6.13

Amend paragraph 6.13.A.3 by replacing it with the following paragraph:

other property at the Project or adjacent thereto, including, but not limited, to trees, shrubs, lawns, walks, pavements, roadways, structures, utilities, and underground facilities not designated for removal, relocation, or replacement in course of construction.

SC-6.20

Amend the paragraphs 6.20.A.1 and 6.20.A.2 by replacing them with the following paragraph.

To the fullest extent permitted by Laws and Regulations, the Parties agree that in consideration of the first \$1,000.00 dollars to be paid by Owner to Contractor hereunder and other specific

consideration, the receipt and sufficiency of which is hereby acknowledged, the Contractor shall indemnify, defend and hold harmless the OWNER and ENGINEER and their consultants, agents, officers and employees, and the elected officials of the Owner, from and against all claims, damages, losses and expenses, direct, indirect or consequential (including but not limited to fees and charges of engineers, architects, attorneys and other professional and court and arbitration costs) arising out of or resulting from the performance of the Work, provided that any such claim, damage, loss or expense (a) is attributable to bodily injury, sickness, disease or death, or to injury to or destruction of tangible property (other than the Work itself) including the loss of use resulting therefrom and (b) is caused in whole or in part by any negligent act or omission of CONTRACTOR, any Subcontractor, any person or organization directly or indirectly employed by any of them to perform or furnish any of the Work or anyone for whose acts any of them may be liable, regardless of whether or not it is caused in part by a party indemnified hereunder or arises by or is implied by Law and Regulations regardless of the negligence of any such party.

Amend paragraphs 6.20.B by replacing it with the following paragraph:

In any and all claims against OWNER and ENGINEER and their consultants, agents, officers and employees, and the elected officials of the Owner by any CONTRACTOR, any Subcontractor, any person or organization directly or indirectly employed by any of them to perform or furnish any of the Work or anyone for whose acts any of them may be liable, the indemnification obligation under paragraph 6.20 shall not be limited in any way, by any limitation on the amount or type of damages, compensation or benefits payable by or for CONTRACTOR or any such Subcontractor or other person or organization under workers' or workmen's compensation acts, disability benefit acts or other employee benefit acts.

ARTICLE 8 - OWNER'S RESPONSIBILITIES - Page 26

SC-8.02

Amend paragraph 8.02.A by replacing it with the following paragraph:

In case of termination of the employment of ENGINEER, OWNER shall appoint an engineer whose status under the Contract Documents shall be that of the former ENGINEER.

ARTICLE 9 - ENGINEER'S STATUS DURING CONSTRUCTION - Page 27

SC-9.03

Amend paragraph 9.03.A by adding the following language at the end of the paragraph:

The ENGINEER will provide a Resident Project Representative for this Project with duties, responsibilities and limitations of authority as outlined in Exhibit "B" attached at the end of these Supplementary Conditions. The Resident Project Representative will not be a full time Representative, but will work such periods of time so as to cover the project in accordance with Exhibit "B".

SC-9.05

Amend paragraph 9.05.A by deleting the following sentence from the end of the paragraph:

If OWNER and CONTRACTOR are unable to agree on entitlement to or on the amount or extent, if any, of any adjustment in the Contract Price or Contract Times, or both, as a result of a Field Order, a Claim may be made therefore as provided in paragraph 10.05.

SC-9.08

Amend paragraph 9.08.A by replacing the word "decision" in the second sentence with the word "recommendation" and adding the words "recommendation will be submitted to the Town Manager whose" into the third sentence between the words "written" and "decision".

SC-9.09

Amend paragraph 9.09.B by replacing the word "decision" with "recommendation" in the second paragraph and deleting the words "OWNER or" from the last sentence.

ARTICLE 10 - CHANGES IN THE WORK; CLAIMS - Page 29

SC-10.01

Amend paragraph 10.01.A by replacing the first sentence of the paragraph with the following sentence:

Without invalidating the Contract and without notice to any Surety, OWNER may, at any time or from time to time, order additions, deletions, or revisions in the Work by a Written Amendment, a Change Order, a Work Change Directive, or a Field Directive.

Amend paragraph 10.05.D by adding the following sentence at the end of the paragraph:

Adherence to the terms of paragraph 10.05 is a condition precedent to bringing any further action in litigation.

SC-10.05

Amend paragraph 10.05.B by replacing it with the following paragraph:

B. TOWN MANAGER'S Decision: ENGINEER will render a formal recommendation to the TOWN MANAGER for a binding decision in writing within 30 days after receipt of the last submittal of the claimant or the last submittal of the opposing party, if any. TOWN MANAGERS decision on such Claim, dispute, or other matter will be final and binding upon OWNER and CONTRACTOR:

Delete paragraphs 10.05.B.1 and 10.05.B.2.

ARTICLE 11 - COST OF THE WORK; CASH ALLOWANCE; UNIT PRICE WORK - Page 30

SC-11.01

Amend paragraph 11.01.A.1 by deleting the word Saturday from the last sentence of the paragraph.

Delete paragraph 11.01.A.4 in its entirety.

SC-11.03.C

Amend paragraph 11.03.C by replacing it with the following paragraph:

C. A Claim may be made for an adjustment in the Contract Price in accordance with paragraph 10.05 if:

ARTICLE 12 – CHANGE OF CONTRACT PRICE; CHANGE OF CONTRACT TIMES

SC-12.01.C

Amend paragraph 12.01.C.2.a. by replacing the entire sentence with the following sentence:

for costs incurred under paragraph 11.01.A.1 and 11.01.A.2, the CONTRACTOR's fee shall be 10 percent;

SC-12.01.C

Modify paragraph 12.01.C.2.c. to change the fee as follows in the first sentence:

Will be paid a fee of 10 percent of the costs incurred by such Subcontractor under paragraph 11.01.A.1 and 11.01.A.2 and that any higher tier Subcontractor and CONTRACTOR will each be paid a fee of five percent of the amount paid to the next lower tier Subcontractor;

SC-12.06.B

Amend paragraph 12.06.B by replacing the entire paragraph with the following paragraph:

Contractor will not be entitled to any adjustment in the Contract Price for delays extended general conditions, extended overhead, loss of productivity, acceleration or any damages or other compensation whatsoever in the event of any delays in the progress of the Work on account of hindrances or delays from any cause whatsoever. Such causes of delay include but are not limited to differing site conditions, difficulty in acquiring building permits, limited access to the Project, failure to approve plans and shop drawings on time, delays caused by governmental action, inaction or regulation, subsurface conditions, material shortages or delay in delivery of materials. It is the specific intent hereunder that an extension of time will be the sole and exclusive remedy for delay of any type, description of category. However, if occasioned by an act of God, or by any act or omission on the part of the OWNER such act, hindrance or delay may entitle the CONTRACTOR to an extension of time in which to complete the Work which shall be determined by the ENGINEER, provided that the CONTRACTOR will give notice as provided herein. The foregoing limitations on adjustments to Contract Price also apply to any causes of delay which affect any subcontractor, material man, supplier or laborer on the Project. In no event, if any such events of delay occur, shall any subcontractor, material man, supplier or laborer be entitled to additional compensation for delays including claims for extended general conditions, extended overhead and the like against the OWNER or Engineer.

ARTICLE 13 - TESTS AND INSPECTIONS; CORRECTION, REMOVAL OR ACCEPTANCE OF DEFECTIVE WORK - Page 34

SC-13.04

Amend paragraph 13.04.A by replacing it with the following paragraph:

If any Work is covered contrary to the Technical Specifications, Drawings or Contract Documents, it must, if requested by ENGINEER, be uncovered for ENGINEER's observation and replaced at CONTRACTOR's expense.

Amend paragraph 13.04.B by adding the following language at the end of the second sentence:

, or direct payment if remaining Contract funds are not sufficient.

SC-13.09

Amend paragraph 13.09.C by adding the following language at the end of the first sentence:

, or direct payment if remaining Contract funds are not sufficient.

ARTICLE 14 - PAYMENTS TO CONTRACTOR AND COMPLETION - Page 36

SC-14.02.A.2

Amend paragraph 14.02.A.2 by deleting the existing paragraph and replacing it with the following paragraph:

With each Application for Payment, the CONTRACTOR shall include a Partial Waiver Upon Progress Payment or Statutory Waiver and Final Release, as appropriate from each and every materialman, supplier and or laborer ("Potential Lienor") who has provided labor, services or materials for the Project. Contractor shall submit its own Statutory Waiver and Partial Release of Lien or Statutory Waiver and Final Release of Lien, as appropriate, with each Application for Payment. Moreover, CONTRACTOR shall ensure that no construction liens, or any encumbrances in the nature thereof or any other encumbrances whatsoever (including equitable lien claims), shall be filed or maintained by the CONTRACTOR or by any Potential Lienor in connection with any Work for which OWNER has made payment or for which payment is not yet due. As a condition precedent to the receipt of each progress payment from the OWNER, CONTRACTOR must furnish the Partial Waiver Upon Progress Payment Statutory Waiver and Final Release from each Potential Lienor, in the form prescribed by OWNER and/or ENGINEER, together with a Contractor's Affidavit and Partial Release, in the form prescribed by the OWNER and/or ENGINEER. Further, as a condition precedent to the receipt of the final payment, the CONTRACTOR shall provide OWNER with a Statutory Waiver and Final Release from each Potential Lienor in the form prescribed by OWNER and/or the ENGINEER, together with a Contractor's Affidavit and Final Release. Each Release given to the OWNER shall waive and release any lien rights of the Potential Lienor to the extent payment is made with respect to any Work performed through the date of the Release. For any Potential Lienor who has served a Notice to Owner and/or Notice to Contractor, but who has not provided labor, services or materials during the period of time covered by an Application for Payment, the CONTRACTOR shall provide a Zero Dollar Release in the form prescribed by OWNER and/or ENGINEER. CONTRACTOR shall comply with all requirements of Florida Statutes, Chapter 713. CONTRACTOR agrees to indemnify, defend and hold the OWNER harmless from and against any and all liens or other claims whatsoever filed against the OWNER or the OWNER'S property by any Potential Lienor for worked performed or materials or services furnished in connection

TOWN OF CUTLER BAY

ITB 17-10

MANTA DRIVE ROADWAY IMPROVEMENT PROJECT

PAGE 84 OF 223

with the Work for which CONTRACTOR has been paid or for which payment is not yet due at the time the Lien is recorded. In the event a Claim of Lien is recorded against the OWNER'S property, the CONTRACTOR shall cause the same to be satisfied within ten (10) days following the date of recordation of the Claim of Lien, or in the alternative, shall cause the Claim of Lien to be transferred to a Bond. In the event any Liens are not cleared of record within ten (10) days of recordation, OWNER shall have the right to settle, satisfy, or transfer such Lien to a Bond at CONTRACTOR'S sole cost and expense and OWNER may offset any such cost against the next payment due to CONTRACTOR, or CONTRACTOR shall make a direct payment if remaining Contract funds are not sufficient. OWNER shall not be limited to and is entitled to all other remedies available at law or in equity. The provisions of this paragraph shall be deemed an independent covenant of the CONTRACTOR and shall be effective with respect to all Work performed and materials and services furnished under the Contract Documents, Change Orders or any other agreement for work with respect to the Project.

SC-14.02.D.1.b

Amend paragraph 14.02.D.1.b by deleting the existing paragraph and replacing it with the following:

Liens have been recorded in connection with the Work or the Project.

SC-14.07

Amend paragraph 14.07.A.1 by replacing it with the following paragraph:

After CONTRACTOR has, in the opinion of ENGINEER, satisfactorily completed all corrections identified during the final inspection and has delivered, in accordance with the Contract Documents, all maintenance and operation instructions, schedules, guarantees, Bonds, certificates or other evidence of insurance, certificates of inspection, marked-up record documents (as provided in paragraph 6.12), final releases, final affidavits, Asbuilts, and other documents, CONTRACTOR may make application for final payment following the procedure for progress payments.

Amend paragraph 14.07.A.2 by adding the following language at the end of the first sentence:

or claims made against the Bonds provided by CONTRACTOR under the Contract Documents.

Delete paragraph 14.07.A.3 in its entirety.

SC-14.09

Amend paragraph 14.09.A.1 by replacing it with the following paragraph:

a waiver of all Claims by OWNER against CONTRACTOR, except Claims arising from unsettled Liens or Claims against the Bonds, from defective Work appearing after final inspection pursuant to paragraph 14.06, from failure to comply with the Contract Documents or the terms of any special guarantees specified therein, or from CONTRACTOR'S continuing obligations under the Contract Documents; and

ARTICLE 15 - SUSPENSION OF WORK AND TERMINATION - Page 40

SC-15.03

Delete paragraph 15.03.A.3 in its entirety.

Delete paragraph 15.03.A.4 in its entirety.

SC-15.04

Amend paragraph 15.04.A. by deleting the last sentence of the paragraph.

EXHIBIT "B"

**A LISTING OF THE DUTIES, RESPONSIBILITIES AND LIMITATIONS
OF AUTHORITY OF THE RESIDENT PROJECT REPRESENTATIVE**

ENGINEER shall furnish a Resident Project Representative (RPR), assistants and other field staff to assist ENGINEER in observing performance of the Work of the Contractor.

Through more extensive on-site observations of the Work in progress and field checks of materials and equipment by the RPR and assistants, ENGINEER shall endeavor to provide further protection for OWNER against defects and deficiencies in the Work; but, the furnishing of such services will not make ENGINEER responsible for or give ENGINEER control or supervisory control over construction means, methods, techniques, sequences or procedures or for safety precautions or programs, or responsibility for CONTRACTOR's failure to perform the Work in accordance with the Contract Documents.

The duties and responsibilities of the RPR are limited to those of ENGINEER in ENGINEER's agreement with the OWNER and in the construction Contract Documents, and are further limited and described as follows:

A. General

RPR is ENGINEER's agent at the site, will act as directed by and under the supervision of ENGINEER, and will confer with ENGINEER regarding RPR's actions. RPR's dealings in matters pertaining to the on-site work shall in general be with ENGINEER and CONTRACTOR keeping OWNER advised as necessary. RPR's dealings with subcontractors shall only be through or with the full knowledge and approval of CONTRACTOR. RPR shall generally communicate with OWNER with the knowledge of and under the direction of ENGINEER.

B. Duties and Responsibilities of RPR

1. Schedules: Review the progress schedule, schedule of Shop Drawing submittals and schedule of values prepared by CONTRACTOR and consult with ENGINEER concerning acceptability.
2. Conferences and Meetings: Attend meetings with CONTRACTOR, such as pre-construction conferences, progress meetings, job conferences and other project-related meetings, and prepare and circulate copies of minutes thereof.
3. Liaison:

- a. Serve as ENGINEER's liaison with CONTRACTOR, working principally through CONTRACTOR's superintendent and assist in understanding the intent of the Contract Documents; and assist ENGINEER in serving as OWNER's liaison with CONTRACTOR when CONTRACTOR's operation affect OWNER's on-site operations.
- b. Assist in obtaining from OWNER additional details or information, when required for proper execution of the Work.

4. Shop Drawings and Samples:

- a. Record date of receipt of Shop Drawings and samples.
- b. Receive samples that are furnished at the site by CONTRACTOR, and notify ENGINEER of availability of samples for examination.
- c. Advise ENGINEER and CONTRACTOR of the commencement of any Work requiring a Shop Drawing or sample if ENGINEER has not approved the submittal.

5. Review of Work, Rejection of Defective Work, Inspections and Tests:

- a. Conduct on-site observations of the Work in progress to assist ENGINEER in determining if the Work is in general proceeding in accordance with the Contract Documents.
- b. Report to ENGINEER whenever RPR believes that any Work is unsatisfactory, faulty or defective or does not conform to the Contract Documents, or has been damaged, or does not meet the requirements of any inspection, test or approval required to be made; and advise ENGINEER of Work that RPR believes should be corrected or rejected or should be uncovered for observation, or requires special testing, inspection or approval.
- c. Verify that tests, equipment and systems startups and operating and maintenance training are conducted in the presence of appropriate personnel, and that CONTRACTOR maintains adequate records thereof; and observe, record and report to ENGINEER appropriate details relative to the test procedures and startups.
- d. Accompany visiting inspectors representing public or other agencies having jurisdiction over the Project, record the results of these inspections and report to ENGINEER.

6. Interpretation of Contract Documents: Report to ENGINEER when clarifications and interpretations of the Contract Documents are needed and transmit to CONTRACTOR clarifications and interpretations as issued by ENGINEER.

7. Modifications: Consider and evaluate CONTRACTOR's suggestions for modifications in Drawings or Specifications and report with RPR's recommendations to ENGINEER. Transmit to CONTRACTOR decisions as issued by ENGINEER.

8. Records:

- a. Maintain at the job site orderly files for correspondence, reports of job conferences, Shop Drawings and samples, reproductions of original Contract Documents including all Work Directive Changes, Addenda, Change Orders, Field Orders, additional Drawings issued

subsequent to the execution of the Contract, ENGINEER's clarifications and interpretations of the Contract Documents, progress reports, and other Project related documents.

- b. Keep a diary or log book, recording CONTRACTOR hours on the job site, weather conditions, data relative to questions of Work Directive Changes, Change Orders or changed conditions, list of job site visitors, daily activities, decisions, observations in general, and specific observations in more detail as in the case of observing test procedures; and send copies to ENGINEER.
- c. Record names, addresses and telephone numbers of all CONTRACTORS, subcontractors and major suppliers of materials and equipment.

9. Reports:

- a. Furnish ENGINEER periodic reports as required of progress of the Work and of CONTRACTOR's compliance with the progress schedule and schedule of Shop Drawing and sample submittals.
- b. Consult with ENGINEER in advance of scheduled major tests, inspections or start of important phases of the Work.
- c. Draft proposed Change Orders and Work Directive Changes, obtaining backup material from CONTRACTOR and recommend to ENGINEER Change Orders, Work Directive Changes, and Field Orders.
- d. Report immediately to ENGINEER and OWNER upon the occurrence of any accident.

10. Payment Requests: Review applications for payment with CONTRACTOR for compliance with the established procedure for their submission and forward with recommendations to ENGINEER, noting particularly the relationship of the payment requested to the schedule of values. Work completed and materials and equipment delivered at the site but not incorporated in the Work.

11. Certificates, Maintenance and Operation Manuals: During the course of the Work, verify that certificates, maintenance and operation manuals and other data required to be assembled and furnished by CONTRACTOR are applicable to the items actually installed and in accordance with the Contract Documents, and have this material delivered to ENGINEER for review and forwarding to OWNER prior to final payment for the Work.

12. Completion:

- a. Before ENGINEER issues a Certificate of Substantial Completion, submit to CONTRACTOR a list of observed items requiring completion or correction.
- b. Conduct final inspection in the company of ENGINEER, OWNER and CONTRACTOR and prepare a final list of items to be completed or corrected.
- c. Observe that all items on final list have been completed or corrected and make recommendations to ENGINEER concerning acceptance.

C. **Limitations of Authority**
Resident Project Representative:

1. Shall not authorize any deviation from the Contract Documents or substitution of materials or equipment, unless authorized by ENGINEER.
2. Shall not exceed limitations of ENGINEER's authority as set forth in the Contract Documents.
3. Shall not undertake any of the responsibilities of CONTRACTOR, subcontractors or CONTRACTOR's superintendent.
4. Shall not advise on, issue directions relative to or assume control over any aspect of the means, methods, techniques, sequences or procedures of construction unless such advice or directions are specifically required by the Contract Documents.
5. Shall not advise on, issue directions regarding or assume control over safety precautions and programs in connection with the Work.
6. Shall not accept Shop Drawings or sample submittals from anyone other than Contractor.
7. Shall not authorize OWNER to occupy the Project in whole or in part.
8. Shall not participate in specialized field or laboratory tests or inspections conducted by others except as specifically authorized by ENGINEER

[SPACE LEFT INTENTIONALLY BLANK]

[END OF SECTION]

TOWN OF CUTLER BAY

SECTION 7

ADDENDUM ACKNOWLEDGEMENT FORM

Addendum #

Date Received

_____	_____
_____	_____
_____	_____
_____	_____
_____	_____
_____	_____
_____	_____
_____	_____
_____	_____
_____	_____

BIDDER: Metro Express, Inc.
(Company Name)

Delio A. Trasobares
(Signature)

Delio A. Trasobares
(Printed Name & Title)

END OF SECTION

TOWN OF CUTLER BAY

SECTION 8

ANTI-KICKBACK AFFIDAVIT

STATE OF FLORIDA }
 } SS:
COUNTY OF MIAMI-DADE }

I, the undersigned, hereby duly sworn, depose and say that no portion of the sum herein bid will be paid to any employees of the Town of Cutler Bay, its elected officials, and Metro Express, Inc. or its design consultants, as a commission, kickback, reward or gift, directly or indirectly by me or any member of my firm or by an officer of the corporation.

By: [Signature]
Title: President

Sworn and subscribed before this

22 day of February, 2018

[Signature]

Notary Public, State of Florida

(Printed Name)

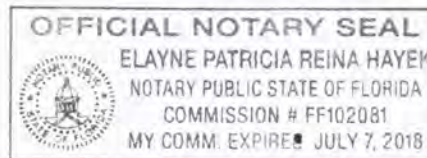

My commission expires: _____

END OF SECTION

TOWN OF CUTLER BAY

SECTION 9

NON-COLLUSIVE AFFIDAVIT (CONTINUED)

ACKNOWLEDGMENT

State of FL)
) SS:
County of Miami Dade)

BEFORE ME, the undersigned authority, personally appeared to me well known and known by me to be the person described herein and who executed the foregoing Affidavit and acknowledged to and before me that he executed said Affidavit for the purpose therein expressed.

WITNESS, my hand and official seal this 22 day of February, 2018.

My Commission Expires:

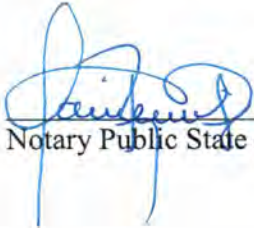

Notary Public State of Florida at Large



END OF SECTION

PAGE 94 OF 223

- a. A predecessor or successor of a person convicted of a public entity crime; or
 - b. An entity under the control of any natural person who is active in the management of the entity and who has been convicted of a public entity crime. The term "affiliate" includes those officers, directors, executives, partners, shareholders, employees, members, and agents who are active in the management of an affiliate. The ownership by one person of shares constituting a controlling interest in another person, or a pooling of equipment or income among persons when not for fair market value under an arm's length agreement, shall be a prima facie case that one person controls another person. A person who knowingly enters into a joint venture with a person who has been convicted of a public entity crime in Florida during the preceding 36 months shall be considered an affiliate.
5. I understand that a "person" as defined in Paragraph 287.133(1)(e), Florida Statutes, means any natural person or entity organized under the laws of any state or of the United States with the legal power to enter into a binding contract and which bids or applies to bid on contracts for the provision of goods or services let by a public entity, or which otherwise transacts or applies to transact business with a public entity. The term "person" includes those officers, directors, executives, partners, shareholders, employees, members, and agents who are active in the management of an entity.
6. Based on information and belief, the statement that I have marked below is true in relation to the entity submitting this sworn statement. **[Indicate which statement applies.]**

☒ Neither the entity submitting this sworn statement, nor any officers, directors, executives, partners, shareholders, employees, members, or agents who are active in the management of the entity, not any affiliate of the entity, has been charged with and convicted of a public entity crime subsequent to July 1, 1989.

☐ This entity submitting this sworn statement, or one or more of its officers, directors, executives, partners, shareholders, employees, members, or agents who are active in the management of the entity, or an affiliate of the entity has been charged with and convicted of a public entity crime subsequent to July 1, 1989.

☐ The entity submitting this sworn statement, or one or more of its officers, directors, executives, partners, shareholders, employees, members, or agents who are active in the management of the entity, or an affiliate of the entity has been charged with and convicted of a public entity crime subsequent to July 1, 1989. However, there has been a subsequent proceeding before a Hearing Officer of the State of Florida, Division of Administrative Hearings and the Final Order entered by the Hearing Officer determined that it was not in the public interest to place the entity submitting this sworn statement on the convicted vendor list. **[attach a copy of the final order]**

I UNDERSTAND THAT THE SUBMISSION OF THIS FORM TO THE CONTRACTING OFFICER FOR THE PUBLIC ENTITY IDENTIFIED IN PARAGRAPH 1 ABOVE IS FOR THAT PUBLIC ENTITY ONLY AND, THAT THIS FORM IS VALID THROUGH DECEMBER 31 OF THE CALENDAR YEAR IN WHICH IT IS FILED. I ALSO UNDERSTAND THAT I AM REQUIRED TO INFORM THE PUBLIC ENTITY PRIOR TO ENTERING INTO A CONTRACT IN EXCESS OF THE THRESHOLD AMOUNT PROVIDED IN SECTION 287.017, FLORIDA STATUTES, FOR CATEGORY TWO OF ANY CHANGE IN THE INFORMATION CONTAINED IN THIS FORM.



Signature of Entity Submitting Sworn Statement

Sworn to and subscribed before me this 22 day of February, 2018.

Personally known 

OR produced identification _____ Notary Public – State of FL

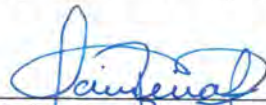
(type of identification) My commission expires _____

(Printed, typed or stamped Commissioned name notary public)

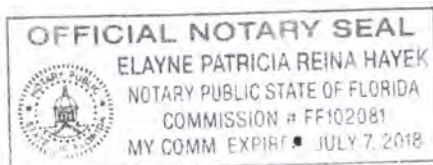

END OF SECTION

TOWN OF CUTLER BAY

SECTION 11

SUPPLEMENT TO BID/TENDER FORM

THIS FORM MUST BE SUBMITTED WITH BID FOR BID TO BE DEEMED RESPONSIVE.

QUALIFICATION STATEMENT

The undersigned guarantees the truth and accuracy of all statements and the answers contained herein.

1. Please describe your company in detail.

General & Engineering Contractors

2. The address of the principal place of business is:

9442 NW 109th
Medley, FL 33178

3. Company telephone number:

305-885-1330

4. Number of employees:

70

5. Number of employees assigned to this project:

14

6. Company Identification numbers for the Internal Revenue Service:

65-0711071

7. Miami-Dade County and Town of Cutler Bay Occupational License Number, if applicable, and expiration date.

Miami Dade County 4683810 9/30/18

8. How many years has your organization been in business?

21 years

TOWN OF CUTLER BAY

ITB 17-10

MANTA DRIVE ROADWAY IMPROVEMENT PROJECT

PAGE 97 OF 223

9. What similar engagements is your company presently working on?

See attached

10. Have you ever failed to complete any work awarded to you? If so, where and why? *no*

11. Give names, addresses and telephone numbers of three individuals, corporations, agencies, or institutions for which you have performed work:

11.1.	<u>Julia Abraham</u> (name)	<u>Coral Gables</u> (address)	<u>305-460-5059</u> (phone #)
11.2.	<u>Luis Mendoza</u> (name)	<u>Miami Gardens</u> (address)	<u>305-510-9742</u> (phone #)
11.3.	<u>Tom Nash</u> (name)	<u>Miami Springs</u> (address)	<u>305-805-5170</u> (phone #)

12. List the following information concerning all contracts in progress as of the date of submission of this bid. (In case of co-venture, list the information for all co-ventures.)

<u>NAME OF PROJECT</u>	<u>OWNER</u>	<u>TOTAL CONTRACT VALUE</u>	<u>CONTRACTED DATE OF COMPLETION</u>	<u>% OF COMPLETION TO DATE</u>
------------------------	--------------	-----------------------------	--------------------------------------	--------------------------------

See attached

(Continue list on insert sheet, if necessary.)

13. Has the Bidder or his or her representative inspected the proposed project and does the Bidder have a complete plan for its performance? *yes*

14. Will you subcontract any part of this work? If so, give details including a list of each subcontractor(s) that will perform work in excess of ten percent (10%) of the contract amount and the work that will be performed by each such subcontractor(s).
The foregoing list of subcontractor(s) may not be amended after award of the contract without the prior written approval of the Contract Administrator, whose approval shall not be unreasonably withheld.

Striping: Road Runner Striping Tech

15. What equipment do you own that is available for the work?

See attached

16. What equipment will you purchase for the proposed work?

None

17. What equipment will you rent for the proposed work?

None

18. State the name of your proposed project manager and give details of his or her qualifications and experience in managing similar work.

Angel Fernandez, 19 years experience

19. State the true, exact, correct and complete name of the partnership, corporation or trade name under which you do business and the address of the place of business. (If a corporation, state the name of the president and secretary. If a partnership, state the names of all partners. If a trade name, state the names of the individuals who do business under the trade name.)

- 19.1 The correct name of the Bidder is:

Metro Express, Inc.

- 19.2. The business is a (Sole Proprietorship) (Partnership) (Corporation).

- 19.3. The names of the corporate officers, or partners, or individuals doing business under a trade name, are as follows:

Delio A. Trasobares / President

- 19.4. List all organizations which were predecessors to Bidder or in which the principals or officers of the Bidder were principals or officers.

None

- 19.5. List and describe all bankruptcy petitions (voluntary or involuntary) which have been filed by or against the Bidder, its parent or subsidiaries or predecessor organizations during the past five (5) years. Include in the description the disposition of each such petition.

None

- 19.6. List and describe all successful Bid, Performance or Payment Bond claims made to your surety(ies) during the last five (5) years. The list and descriptions should include claims against the bond of the Bidder and its predecessor organization(s).

None

- 19.7. List all claims, arbitrations, administrative hearings and lawsuits brought by or against the Bidder or its predecessor organization(s) during the last five (5) years. The list shall include all case names; case, arbitration or hearing identification numbers; the name of the project over which the dispute arose; and a description of the subject matter of the dispute.

None

NAME

RELATIONSHIPS

[Signature]
Signature of entity submitting supplement form

STATE OF FLORIDA)
)SS.
COUNTY OF MIAMI-DADE)

The foregoing instrument was acknowledged before me this 22 day of February, 2018, by Jesio A. Trasobares who is personally known to me or who has produced _____ as identification and who did/did not take an oath.

WITNESS my hand and official seal, this 22 day of February, 2018.

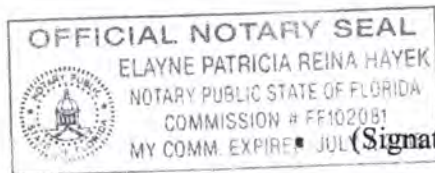

(NOTARY SEAL)

[Signature]

(Signature of person taking acknowledgment)

[SPACE LEFT INTENTIONALLY BLANK]

TOWN OF CUTLER BAY

SECTION 12
PERFORMANCE BOND

PROJECT TITLE: MANTA DRIVE ROADWAY IMPROVEMENT PROJECT (the "Project")

CONTRACTOR:

CONTRACT NO:

CONTRACT DATED:

STATE OF § _____
COUNTY OF § _____

KNOW ALL MEN BY THESE PRESENTS: That by this Bond, we, _____ of the Town of Cutler Bay, County of Miami-Dade, and State of Florida, as Principal, and _____, authorized, licensed and admitted to do business under the laws of the State of Florida to act as Surety on bonds, as Surety, are held and firmly bound unto The Town of Cutler Bay, as Obligee, in the penal sum of _____ Dollars (\$ _____) for the payment whereof, the said Principal and Surety bind themselves, and their heirs, administrators, executors, successors and assigns, jointly and severally, by these presents:

WHEREAS, the Principal has entered into a certain written Agreement with Obligee, dated the _____ day of _____, 2018, for the construction of the Public Works Improvements (the "Contract"), which Agreement is by reference made a part of this Bond.

NOW, THEREFORE, THE CONDITION OF THIS OBLIGATION, IS SUCH THAT, if the said Principal shall faithfully perform said Agreement and shall in all respects fully and faithfully observe and perform all and singular the covenants, conditions, warranties and agreements in and by said Agreement agreed and covenanted by the Principal to be observed and performed, and according to the true intent and meaning of said Agreement, then this obligation shall be void; otherwise it shall remain in full force and effect.

Whenever Principal shall be declared by Obligee to be in default under the Agreement, Obligee having performed Obligee's obligations thereunder, the Surety shall promptly remedy the default, or shall promptly:

- (1) Complete the Agreement in accordance with its terms and conditions; or
- (2) Obtain a bid or bids for completion of the Agreement in accordance with its terms and conditions and upon determination by Surety of the lowest responsive, responsible bidder, or, if Obligee elects, upon determination by Obligee and the Surety jointly of the lowest responsive, responsible bidder, arrange for a contract between such bidder and Surety for completion of the Agreement in accordance with its terms and conditions, and make available as work progresses (even though there should be a default or a succession of defaults under the contract or contracts of completion arranged under this

TOWN OF CUTLER BAY

ITB 17-10

MANTA DRIVE ROADWAY IMPROVEMENT PROJECT

PAGE 102 OF 223

paragraph) sufficient funds to pay the cost of completion less the balance of the Contract price; but not exceeding the amounts set forth in the first paragraph hereof.

The term "balance of the Contract price" as used in this Bond, shall mean the total amount payable by Obligor to Principal under the Agreement and amendments thereto, less the amount paid by Obligor to Principal and less amounts withheld by Obligor pursuant to its rights under the Contract.

Surety, for value received, stipulates and agrees that no change, extension of time, alteration or addition to the terms of the Agreement, or to the work performed thereunder, or the plans, specifications, or drawings accompanying the same, shall in any way affect its obligation on this Bond, and it does hereby waive notice of any such change, extension of time, alteration or addition to the terms of the Agreement, or to the work to be performed thereunder and further agrees to all of the terms contained in the Agreement.

No right of action shall accrue on this Bond to or for the use of any person or corporation other than the Obligor named herein or the heirs, successors, executors or administrators of the Obligor.

IN WITNESS WHEREOF, the said Principal and Surety have signed and sealed this instrument this ____ day of _____, 2018.

Witness: _____

Witness: _____

Principal

Surety

By: _____

By: _____

Name: _____
(Print)

Name: _____
(Print)

Title: _____

Title: _____

Address: _____

Address: _____

The name and address of the Resident Agent for service of process on Surety is:

Name: _____

Address: _____

Phone: _____

END OF SECTION

TOWN OF CUTLER BAY

SECTION 13
PAYMENT BOND

PROJECT TITLE: MANTA DRIVE ROADWAY IMPROVEMENT PROJECT (the "Project")

CONTRACTOR:

AGREEMENT NO:

AGREEMENT DATED:

STATE OF § _____

COUNTY OF § _____

BY THIS BOND (the "Bond"), We as _____, called CONTRACTOR, and _____, hereinafter called SURETY, are bound to TOWN OF CUTLER BAY, FLORIDA, a Florida municipal corporation, hereinafter called Town, in the amount of _____ Dollars for payment of which CONTRACTOR and SURETY bind themselves, their heirs, personal representatives, executors, administrators, successors and assigns, jointly and severally, with reference to a written Agreement entered into by CONTRACTOR and Town, for the following:

Agreement Title:

MANTA DRIVE ROADWAY IMPROVEMENT PROJECT
(the "Project")

THE CONDITION OF THIS BOND is that if the CONTRACTOR:

Promptly makes payments to all claimants as defined in Section 255.05(1), Florida Statutes, supplying CONTRACTOR with labor, material, or supplies, used directly or indirectly by CONTRACTOR in the prosecution of the work provided for in the Agreement;

THEN THIS BOND IS VOID, OTHERWISE, IT REMAINS IN FULL FORCE.

Any changes in or under the Contract Documents and compliance or noncompliance with formalities, connected with the Agreement or with the changes, do not affect Surety's obligation under this bond. Surety hereby waives notice of any alteration or extension of time made by the Town.

Claimants must comply with notice requirements set forth in Section 255.05(2), Florida Statutes. No action shall be instituted against the CONTRACTOR or Surety under this bond after one (1) year from the performance of the labor or completion of the delivery of the materials or supplies.

IN WITNESS WHEREOF, this instrument is executed this the _____ day of _____, 2018.

WHEN THE PRINCIPAL IS AN INDIVIDUAL:

Signed, sealed and delivered in the presence of:

(Witness) By: _____
(Individual Principal)

(Witness) Business Address _____

WHEN THE PRINCIPAL OPERATES UNDER A TRADE NAME:

Signed, sealed and delivered in the presence of:

(Witness) Business Name and Address _____

(Witness) By: _____
Signature of Individual

WHEN A PARTNERSHIP:

Signed, sealed and delivered in the presence of:

(Witness) Name and Address of Partnership _____

(Witness) By: _____
(Partner)

WHEN THE PRINCIPAL IS A CORPORATION:

ATTEST:

(Corporate Seal)

(Corporate PRINCIPAL Name)

Business Address

Secretary By: _____
President

ATTEST:

(Surety Seal)

(Corporate SURETY)

Business Address

By: _____

(Surety)

(Secretary)

Florida Resident Agent

ATTORNEY-IN-FACT

By: _____

Name _____
(Type)

NOTE 1: Surety shall provide evidence of signature authority, i.e., a certified copy of Power of Attorney.

NOTE 2: If both the Principal and Surety are Corporations, the respective Corporate Seals shall be affixed and attached

IMPORTANT: Surety companies executing BONDS must appear on the Treasury Department's most current list (Circular 570 as amended) and be authorized to transact business in the State of Florida.

ATTACH a certified copy of Power-of-Attorney appointing individual Attorney-in-Fact for execution of Performance Bond on behalf of Surety.

The Performance Bond and the Statutory Payment Bond and the covered amounts of each are separate and distinct from each other.

END OF SECTION

TOWN OF CUTLER BAY

SECTION 14

NOTICE OF INTENT TO AWARD

TO: _____
Contractor

Address

ATTN: _____
Name and Title

PROJECT: MANTA DRIVE ROADWAY IMPROVEMENT PROJECT (the "Project") Town of
Cutler Bay

Gentlemen:

This is to advise that the Town of Cutler Bay intends to award the Contract for the above referenced
Project as a result of your Bid of: _____ (\$) submitted to the
Town of Cutler Bay (Owner) on _____ (Date).

Six (6) sets of the Contract Documents for this Project are attached. Each set contains an unexecuted
Contract and the requirement for providing the Performance and Payment Bonds for the Project. Please
execute all copies of the Contract and attach a copy of the Performance and Payment Bonds to each
Contract and return to our office within ten (10) consecutive days for final execution by the Owner.

Your attention is invited to the provision whereby your Bid Security shall be forfeited in the event the
Contract with satisfactory Performance and Payment Bonds attached is not executed and delivered to the
Owner and all other requirements of the Instructions to Bidders met within ten (10) consecutive calendar
days from _____ (Date).

Sincerely yours,

By: _____

Date: _____

TOWN OF CUTLER BAY

SECTION 15

NOTICE TO PROCEED

TO: _____
Contractor

Street Address

City, State, Zip

ATTN: _____
Name and Title

PROJECT: MANTA DRIVE ROADWAY IMPROVEMENT PROJECT (the "Project")
Town of Cutler Bay

Gentlemen:

One executed copy of your Contract for the above Project has been forwarded to you through the Engineer. The Commencement date is _____, 2018. Completion date shall be _____, 2018.

Your attention is invited to the provision whereby you shall start to perform your obligations under the Contract Documents on the Commencement date. Said date shall begin the Contract Time.

The Engineer in charge of the Work for the Town of Cutler Bay will be:

Sincerely yours,

By: _____

Date: _____

TOWN OF CUTLER BAY

SECTION 16

DRUG-FREE WORKPLACE FORM

The undersigned vendor in accordance with Section 287.087, Florida Statutes, hereby certifies that
Metro Express, Inc. does:
(Name of Business)

- 1) Publish a statement notifying employees that the unlawful manufacture, distribution, dispensing, possession, or use of a controlled substance is prohibited in the workplace and specifying the actions that will be taken against employees for violations of such prohibition.
- 2) Inform employees about the dangers of drug abuse in the workplace, the business's policy of maintaining a drug-free workplace, any available drug counseling, rehabilitation, and employee assistance programs, and the penalties that may be imposed upon employees for drug abuse violations.
- 3) Give each employee engaged in providing the commodities or contractual services that are under bid a copy of the statement specified in subsection (1).
- 4) In the statement specified in subsection (1), notify the employees that, as a condition of working on the commodities or contractual services that are under bid, the employee will abide by the terms of the statement and will notify the employer of any conviction of, or plea of guilty or nolo contendere to, any violation of chapter 893 or of any controlled substance law of the United States or any state, for a violation occurring in the workplace no later than five (5) days after such conviction.
- 5) Impose a sanction on, or require the satisfactory participation in a drug abuse assistance or rehabilitation program if such is available in the employee's community, by any employee who is so convicted.
- 6) Make a good faith effort to continue to maintain a drug-free workplace through implementation of this section.

As the person authorized to sign the statement, I certify that this firm complies fully with the above requirements.

Proposers Signature

22/2/18
Date

TOWN OF CUTLER BAY**SECTION 17****PROJECT SPECIFICATIONS****TECHNICAL SPECIFICATIONS INDEX**

<u>SECTION</u>	<u>DESCRIPTION</u>	<u>PAGES</u>
<u>ROADWAY DIVISION I:</u>		
	Special Provisions	111
<u>ROADWAY DIVISION II:</u>		
101	Mobilization	112-113
102	Maintenance of Traffic	114-115
104	Prevention, Control, and Abatement of Erosion and Water Pollution	116-117
300	Prime and Tack Coat for Base And Surface Course	118
425	Inlets, Manholes and Junction Boxes	119
<u>LOCAL AGENCY SPECIFICATIONS:</u>		
01020	Allowances	120-122
01030	Site Restoration and Audio Visual Preconstruction Record	123-124
15200	Utility Relocations	125-127
<u>FDOT LAP SPECIFICATIONS:</u>		
120	Earthwork and Related Operations for Local Agencies	128-137
334	Hot Mix Asphalt for Local Agencies	138-148
344	Local Agency Program Concrete	149-152
580	Landscape Installation	153-156

DIVISION I

SPECIAL PROVISIONS

MANTA DRIVE ROADWAY IMPROVEMENT PROJECT

It is the intent of these Contract Documents that Division I, II and III of the Florida Department of Transportation "Standard Specifications for Roads and Bridge Construction", latest edition, be used as the basis for the work as amended by the following Supplemental Technical Specification. Where such wording refers to the State of Florida and its Department of Transportation and Personnel, such wording is hereby replaced with wording which provides proper substitute terminology; thereby making such Standard Specifications for Roads and Bridge Construction, Standard Technical Specifications of the Town of Cutler Bay.

It is the intent to include Division I of the Florida Department of Transportation "Standard Specifications for Roads and Bridge Construction" as referenced above as a supplement to the General Conditions (Engineers Joint Contract Documents Committee) and Supplementary Conditions for this Contract.

Further the applicable portions of the Town of Cutler Bay Code and Florida Building Code shall apply to the project.

Supplemental Technical Specifications that pertain to the pertinent items of construction are located in Division II.

DIVISION II

SECTION 101

MOBILIZATION

PART 1 GENERAL

1.01 SUMMARY

It is the intent of these specifications that Division I, II and III of the Florida Department of Transportation "Standard Specifications for Roads and Bridge Construction", latest edition, be used as the basis for the work as amended by the General Conditions, Supplementary Conditions, Special Provisions, and the following Supplemental Technical Specification which pertains to the pertinent items of construction.

1.02 SUPPLEMENTAL TECHNICAL SPECIFICATION

Article 101-1 Description This section is expanded to include the following:

The Town shall identify the location of the construction staging area and construction field office (if necessary). The designated area will be within the limits of the Town. The Contractor shall take pictures or make a video record of the existing conditions of the site prior to making any modifications. The Contractor shall install fencing, gates and take all other measures, as necessary, to make said site secure. No automobiles shall be permitted to park in said staging area except for delivery and pickup purposes.

The Contractor shall be responsible for obtaining electrical and water service to the field office. The Contractor will be required to furnish all materials and connections necessary for the connection of these services from the point of connection to the existing system to the field office and pay all fees and deposits as required by the utility owner. The installation and connections shall be in accordance with the requirements of the utility owner, the Building Inspection Division of the Town of Cutler Bay and all other agencies or authorities which may have jurisdiction.

At the conclusion of the project, the Contractor shall be responsible for the removal of the field office, utility connections, and the clean up and restoration of the field office and construction staging site, to its original condition. The pictures and/or videotape, obtained at the beginning of the project, will be used to evaluate the restoration of the site. The Contractor shall obtain and furnish to the Engineer a letter from the owners of the site stating they are satisfied with the clean up and restoration of their property, and releasing the Contractor from the need of any further action.

All cost for work, materials, obtaining permits, permit fees and incidental costs as specified above and required for project completion are to be included in the cost of this section unless otherwise specified.

PART 2 MATERIALS

Materials shall be per the previously referenced FDOT "Standard Specifications for Roads and Bridge Construction".

PART 3 EXECUTION

Execution shall be per the previously referenced FDOT "Standard Specifications for Roads and Bridge Construction".

END OF SECTION

SECTION 102

MAINTENANCE OF TRAFFIC

PART 1 GENERAL

1.01 SUMMARY

It is the intent of these specifications that Division I, II and III of the Florida Department of Transportation "Standard Specifications for Roads and Bridge Construction", latest edition, be used as the basis for the work as amended by the General Conditions, Supplementary Conditions, Special Provisions, and the following Supplemental Technical Specification which pertains to the pertinent items of construction.

A. 1.02 SUPPLEMENTAL TECHNICAL SPECIFICATION

Article 102-1.1 Description This section is expanded to include the following:

The Contractor shall provide access to properties adjacent to the construction area at all times.

Two weeks prior to any construction, the Contractor shall provide a maintenance of traffic plan and a written schedule to the Engineer showing anticipated construction activity, timing, location, and anticipated disruptions due to occur. The maintenance of traffic plan and schedule shall be updated every two weeks during construction. The original schedule and updates shall be provided to the Engineer no later than noon each Friday for use, by the Engineer and Town, in assisting the Contractor to inform the residents of pending disruptions. However, this does not relieve the Contractor of any and all reasonable communications with the affected property owners.

The Contractor may be asked to attend meetings with the Property Owners and offer his opinions during the course of the meeting, but the Town/Engineer will chair the meeting.

Article 102-4.1 Where Required – This sub-article is amended to include:

Except as delineated in the Contract Documents, traffic may be detoured only upon approval of the Town.

PART 2 MATERIALS

Materials shall be per the previously referenced FDOT "Standard Specifications for Roads and Bridge Construction".

PART 3 EXECUTION

Execution shall be per the previously referenced FDOT "Standard Specifications for Roads and Bridge Construction".

All cost for work, materials, permits and incidental costs as specified above are to be included in the cost of other bid items. The direct cost for off-duty police officers as required under Town Ordinance 02-19 will be paid for under the Allowance Bid Item.

END OF SECTION

SECTION 104

PREVENTION, CONTROL, AND ABATEMENT OF EROSION AND WATER POLLUTION

PART 1 GENERAL

1.01 SUMMARY

It is the intent of these specifications that Division I, II and III of the Florida Department of Transportation "Standard Specifications for Roads and Bridge Construction", latest edition, be used as the basis for the work as amended by the General Conditions, Supplementary Conditions, Special Provisions, and the following Supplemental Technical Specification which pertains to the pertinent items of construction.

1.02 SUPPLEMENTAL TECHNICAL SPECIFICATION

Article 104-5 Preconstruction Conference

The Contractor shall comply with the National Pollutant Discharge Elimination System (NPDES) Permit requirements for the project, submitting the required documents to the U.S. Environmental Protection Agency (EPA) pursuant to the requirements of 40 CFR Part 122.26. This would include, but not be limited to, completing and submitting a Notice of Intent (NOI) and a Notice of Termination (NOT) to the U.S. EPA in accordance with the project schedule.

Refusal by the Contractor to place his signature on any required documents or certification statements will be considered as default of the Contract. The Contractor that performs any earth disturbing activities in the absence of any required signed documents or certifications statements may also be considered by the U.S. EPA to be in violation of the Clean Air Act.

The contractor shall furnish the Engineer the name and telephone number of the person who will be responsible for monitoring and maintaining the erosion control devices.

The Contractor shall be responsible for compliance with the Erosion Control details.

All cost for work, materials, obtaining permits, permit fees and incidental costs as specified above and required for project completion are to be included in the cost of this section unless otherwise specified.

PART 2 MATERIALS

Materials shall be per the previously referenced FDOT "Standard Specifications for Roads and Bridge Construction".

PART 3 EXECUTION

Execution shall be per the previously referenced FDOT "Standard Specifications for Roads and Bridge Construction".

END OF SECTION

SECTION 300

PRIME AND TACK COAT FOR BASE AND SURFACE COURSE

PART 1 GENERAL

1.01 SUMMARY

It is the intent of these specifications that Division I, II and III of the Florida Department of Transportation "Standard Specifications for Roads and Bridge Construction", latest edition, be used as the basis for the work as amended by the General Conditions, Supplementary Conditions, Special Provisions, and the following Supplemental Technical Specification which pertains to the pertinent items of construction.

1.03 SUPPLEMENTAL TECHNICAL SPECIFICATION

Article 300-9 – Basis of Payment - Delete the text of this article and insert the following:

No separate payment will be made for prime coat and tack coat materials but the cost of same, including furnishing, heating, hauling and applying (including sand or screening covering where required), shall be included for payment in the contract unit price either per ton or per square yard of base or asphalt pavement or in the unit price for pothole repair.

PART 2 MATERIALS

Materials shall be per the previously referenced FDOT "Standard Specifications for Roads and Bridge Construction".

PART 3 EXECUTION

Execution shall be per the previously referenced FDOT "Standard Specifications for Roads and Bridge Construction".

END OF SECTION

**SECTION 425
INLETS, MANHOLES, AND JUNCTION BOXES**

PART 1 GENERAL

1.01 SUMMARY

It is the intent of these specifications that Division I, II and III of the Florida Department of Transportation "Standard Specifications for Roads and Bridge Construction", latest edition, be used as the basis for the work as amended by the General Conditions, Supplementary Conditions, Special Provisions, and the following Supplemental Technical Specification which pertains to the pertinent items of construction.

1.04 SUPPLEMENTAL TECHNICAL SPECIFICATION

Article 425-6.8 Adjusting Existing Structures – Replace the last sentence of the first paragraph as follows and delete the text of the entire second paragraph:

The materials and construction methods for this work shall conform to the requirements specified above and shall also meet the standards and requirements of the utility company that owns the structure that will be adjusted.

PART 2 MATERIALS

Materials shall be per the previously referenced FDOT "Standard Specifications for Roads and Bridge Construction".

PART 3 EXECUTION

Execution shall be per the previously referenced FDOT "Standard Specifications for Roads and Bridge Construction".

END OF SECTION

LOCAL AGENCY SPECIFICATIONS

SECTION 01020

ALLOWANCES

PART 1 SCOPE OF WORK

1.01 DEFINITION

- A. Included in the contract sum is an allocation account for unforeseen conditions, potential construction changes and quantity adjustments, and additional work that the Town may deem necessary if ordered and authorized by the Town in accordance with the contract documents.

1.02 ALLOWANCE ACCOUNT

- A. Monies in the allocation account will be used on issuance of work authorizations for over run of unit bid items provided such over runs are pre-approved in writing by the Town, and off duty police officers.
- B. At the closeout of the contract, monies remaining in the allowance account will be credited to the Town by change order.

1.03 SELECTION OF PRODUCTS UNDER ALLOWANCES

- A. Engineer's Duties:
 - 1. Consult with the Contractor in consideration of products and supplier or installers or changes in quantities of bid items.
 - 2. Make selection in consultation with the Owner. Obtain Owner's written decision, designating:
 - a. Product, model and/or class of materials.
 - b. Accessories and attachments.
 - c. Supplier and installer as applicable.
 - d. Cost to Contractor, delivered to the site or installed, as applicable.
 - e. Warranties
 - f. Quantities
 - 3. Transmit Owner's decision to the Contractor.
 - 4. Prepare work authorizations or change orders.

B. Contractor's Duties:

1. Assist Engineer and Owner in determining qualified suppliers, quantities or subcontractor.
2. Obtain proposals from a minimum of three (3) suppliers and/or subcontractors when requested by Engineer.
3. Make appropriate recommendations for consideration of the Engineer.
4. Notify Engineer promptly of:
 - a. Any reasonable objections Contractor may have against any supplier, or party under consideration for installation.
 - b. Any effect on the construction schedule anticipated by selection under consideration.

**1.04 CONTRACTOR RESPONSIBILITY FOR PURCHASE,
DELIVERY AND INSTALLATION**

- A. On notification of selection, execute purchase agreement with designated suppliers and/or subcontractors.
- B. Arrange for and process shop drawings, product data and samples, as required.
- C. Make all arrangements for delivery.
- D. Upon delivery, promptly inspect products for damage or defects.
- E. Submit claims for transportation damage.
- F. Install and finish products in compliance with requirements of referenced specification sections, including restoration.

1.05 ADJUSTMENT OF COSTS

- A. Should the net cost be more or less than the specified amount of the allowance, the contract sum will be adjusted accordingly by change order. Should work be changed by change order:
 1. The amount of the change order will recognize any changes in handling costs at the site, equipment, labor, installation costs, overhead, profit, and other expenses caused by the change order.

2. For products specified under a unit cost in the change order schedule of values, the unit cost shall apply to the additional quantities actually used.
- B. Submit any claims for anticipated additional costs at the site, or other expenses caused by the selection under the allowance, prior to execution of the work.
- C. Failure to submit claims within the designated time will constitute a waiver of claims for additional costs.
- D. At contract closeout, reflect all approved changes in contract amounts in the final statement of accounting.

PART 2 PRODUCTS

Not Used

PART 3 EXECUTION

3.01 MEASURE AND PAYMENT

- A. The cost shall include a fixed amount per the Bid Form.
- B. Use of the allocation account shall be for unforeseeable conditions, for construction changes and for availability adjustments, if ordered and authorized by the Town. At the closeout of contract, monies remaining in the contingency allowance will be credited to the Owner by change order.
- C. The fixed amount is indicted as a lump sum under Allowance pay item A-1.

END OF SECTION

SECTION 01030

SITE RESTORATION AND AUDIO VISUAL PRECONSTRUCTION RECORD

PART 1 SCOPE OF WORK

1.01 SITE RESTORATION

- A. The Contractor shall remove all excess material and shall clean up and restore the project area impacted by construction activities and adjacent to drainage work to its original condition or better. All damage to the project areas on items such as existing structures, pavement, driveways, curbs and gutters, sidewalks, shrubbery, grass, trees, utility poles, conduits, rocked, graveled or stabilized areas, and including all obstructions not specifically named herein, shall be repaired or replaced, as determined by the Town. Site restoration shall be done in a timely manner as the work progresses.
- B. The contractor shall include the costs associated with a preconstruction video to confirm existing conditions. Any damage not confirmed by preconstruction video will be repaired at no additional cost to the Town.

1.02 AUDIO-VISUAL PRECONSTRUCTION RECORD

- A. Prior to beginning the work, the Contractor shall have a continuous color audio-video recording taken along the entire length of the project, where construction will be performed, to serve as a record of preconstruction conditions. No construction shall begin prior to review and approval of the audio-video covering the construction area by the Engineer. The Engineer shall have the authority to reject all or any portion of the audio-video not conforming to the specifications and order that it be redone at no additional charge. The Contractor shall reschedule the unacceptable coverage within five days after being notified.
- B. Contractor shall provide the Engineer and the Owner with one complete set of disks for each project area.
- C. All equipment, accessories, materials and labor to perform this service shall be furnished by the Contractor.

PART 2 PRODUCTS

Not Used.

PART 3 EXECUTION

3.01 MEASURE AND PAYMENT

- A. Compensation for the site restoration as described on the plans and in this specification shall be included in the lump sum price bid for Site Restoration.
- B. Compensation for the audio-video preconstruction record shall be included in the lump sum price bid for Site Restoration Pay Item SR-1.

END OF SECTION

[SPACE LEFT INTENTIONALLY BLANK]

|

SECTION 15200

UTILITY RELOCATIONS

PART 1 SCOPE OF WORK

1.01 DEFINITION

- A. Included in the contract sum is an allowance account for unforeseen conditions that require the relocation of existing utilities. The Contractor shall verify the location of existing utilities prior to installing proposed improvements. If a conflict between the proposed improvement location and the existing utility is identified, that cannot be avoided by adjusting the improvement, the Contractor shall immediately notify the Engineer. Upon direction from the Engineer, the Contractor shall coordinate with the utility provider to have the conflicting utilities relocated or deflected by provider personnel.

1.02 ALLOWANCE ACCOUNT

- A. Monies in the allocation account will be used on issuance of a work authorization, pre-approved in writing by the Town throughout
- B. At the closeout of the contract, monies remaining in the allowance account will be credited to the Town by change order.

1.03 PROCEDURE FOR COMPLETING UTILITY RELOCATIONS

- A. Engineer's Duties:
 - 1. Consult with the Contractor in considering options related to conflicts between existing utilities and proposed improvements.
 - 2. Provide written authorization to request cost estimate.
 - 3. Transmit Owner's decision to the Contractor.
 - 4. Prepare work authorization.
- B. Contractor's Duties:
 - 1. Identify potential conflicts between proposed improvements and existing utilities by verifying utility locations in the field prior to installation of proposed improvements and notify Engineer of conflicts immediately upon discovery. The Contractor and Engineer shall explore options to avoid the conflicts with the utilities as the first step.

TOWN OF CUTLER BAY

ITB 17-10

MANTA DRIVE ROADWAY IMPROVEMENT PROJECT

PAGE 125 OF 223

2. Obtain cost estimates and schedules for relocation or deflection of existing utilities from provider as directed by the Engineer and provide copies of the requested information to the Engineer upon receipt.
3. If authorized by Engineer, coordinate with provider to have utility relocations/deflections constructed by provider personnel. This includes payment of any deposits or fees associated with the proposed deflections.
4. Notify Engineer promptly of:
 - a. Any effect on the construction schedule anticipated as a result of utility relocation/ deflection.

1.05 ADJUSTMENT OF COSTS

- A. Should the net cost be more or less than the specified amount of the allowance, the contract sum will be adjusted accordingly by change order. Should work be changed by change order:
 1. The amount of the change order will recognize any changes in handling costs at the site, equipment, labor, installation costs, overhead, profit, and other expenses caused by the change order.
 2. For products specified under a unit cost in the change order schedule of values, the unit cost shall apply to the additional quantities actually used.
- B. Submit any claims for anticipated additional costs at the site, or other expenses caused by the selection under the allowance, prior to execution of the work.
- C. Failure to submit claims within the designated time will constitute a waiver of claims for additional costs.
- D. At contract closeout, reflect all approved changes in contract amounts in the final statement of accounting.

PART 2 PRODUCTS

Not Used.

PART 3 EXECUTION

3.01 MEASURE AND PAYMENT

- A. Included in the contract sum is an allowance account for unforeseen conditions that require the relocation of existing utilities. At the closeout of the contract, monies remaining in the allowance account shall be credited to the Town by change order.
- B. The fixed amount is indicted as a lump sum under Allowance pay item A-1.

END OF SECTION

FDOT LAP SPECIFICATIONS

EARTHWORK AND RELATED OPERATIONS FOR LAP (OFF-SYSTEM).

(REV 1-23-12) (FA 2-27-12)

SECTION 120

EARTHWORK AND RELATED OPERATIONS FOR LAP (OFF-SYSTEM)

120-1 Description.

120-1.1 General: Perform earthwork and related operations based on the type of work specified in the Contract and the Earthwork Categories as defined below. Meet the applicable requirements for materials, equipment and construction as specified.

Earthwork and related operations consists of excavation for the construction of the roadway, excavation for structures and pipe, constructing backfill around structures and pipe, and constructing embankments as required for the roadway, ditches, and channel changes.

120-1.2 Earthwork Categories: Performance of Earthwork Operations will fall into one of the following Earthwork Categories:

120-1.2.1 Earthwork Category 1: Includes the earthwork and related operations associated with the construction of sidewalks and bike paths along with any drainage structures associated with these facilities.

120-1.2.2 Earthwork Category 2: Includes the earthwork and related operations associated with the construction of turn lanes and other non-mainline traffic lanes, widening, roadway shoulders, concrete box culverts, retaining walls, and other drainage structures on the non-mainline pavement.

120-1.2.3 Earthwork Category 3: Includes the earthwork and related operations associated with the construction of new mainline pavement, along with concrete box culverts, retaining walls, and other drainage structures on the mainline pavement.

120-2 Classes of Excavation.

120-2.1 Excavation of Unsuitable Material: Excavation of unsuitable material consists of the removal of muck, clay, rock or any other material that is unsuitable in its original position and that is excavated below the finished grading template. For stabilized bases and sand bituminous road mixes, the finished grading template is the top of the finished base, shoulders and slopes. For all other bases and rigid pavement, the finished grading template is the finished shoulder and slope lines and bottom of completed base or rigid pavement.

120-2.2 Lateral Ditch Excavation: Lateral ditch excavation consists of all excavation of inlet and outlet ditches to structures and roadway, changes in channels of streams, and ditches parallel to the roadway right-of-way. Dress lateral ditches to the grade and cross-section shown in the plans.

120-2.3 Channel Excavation: Channel excavation consists of the excavation and satisfactory disposal of all materials from the limits of the channel as shown in the plans.

120-2.4 Excavation for Structures and Pipe: Excavation for structures consists of the excavation for bridge foundations, box culverts, pipe culverts, storm sewers and all other pipe lines, retaining walls, headwalls for pipe culverts and drains, catch basins, drop inlets, manholes, and similar structures.

TOWN OF CUTLER BAY

ITB 17-10

MANTA DRIVE ROADWAY IMPROVEMENT PROJECT

PAGE 128 OF 223

120-3 Excavation Requirements.

120-3.1 Excavation and Replacement of Unsuitable Materials: Where rock, muck, clay, or other material within the limits of the roadway is unsuitable in its original position, excavate such material to the cross-sections shown in the plans or indicated by the Engineer, and backfill with suitable material. Shape backfill materials to the required cross-sections. Where the removal of plastic soils below the finished earthwork grade is required, meet a construction tolerance of plus or minus 0.2 foot in depth and plus or minus 6 inches (each side) in width.

120-3.2 Lateral Ditch Excavation: Excavate inlet and outlet ditches to structures and roadway, changes in channels of streams and ditches parallel to the roadway. Dress lateral ditches to the grade and cross-section shown in the plans.

120-3.3 Channel Excavation: Excavate and dispose of all materials from the limits of the channel as shown in the plans. Excavate for bridge foundations, box culverts, pipe culverts, storm sewers and all other pipe lines, retaining walls, headwalls for pipe culverts and drains, catch basins, drop inlets, manholes, and similar structures.

120-3.4 Excavation for Structures and Pipe.

120-3.4.1 Requirements for all Excavation: Excavate foundation pits to permit the placing of the full widths and lengths of footings shown in the plans, with full horizontal beds. Do not round or undercut corners or edges of footings. Perform all excavation to foundation materials, satisfactory to the Engineer, regardless of the elevation shown on the plans. Perform all excavation in stream beds to a depth at least 4 feet below the permanent bed of the stream, unless a firm footing can be established on solid rock before such depth is reached, and excavate to such additional depth as may be necessary to eliminate any danger of undermining. Wherever rock bottom is secured, excavate in such manner as to allow the solid rock to be exposed and prepared in horizontal beds for receiving the masonry. Remove all loose and disintegrated rock or thin strata. Have the Engineer inspect and approve all foundation excavations prior to placing masonry.

120-3.4.2 Earth Excavation:

120-3.4.2.1 Foundation Material other than the Rock: When masonry is to rest on an excavated surface other than rock, take special care to avoid disturbing the bottom of the excavation, and do not remove the final foundation material to grade until just before placing the masonry. In case the foundation material is soft or mucky, the Engineer may require excavation to a greater depth and to backfill to grade with approved material.

120-3.4.2.2 Foundation Piles: Where foundation piles are used, complete the excavation of each pit before driving the piles. After the driving is completed, remove all loose and displaced material, leaving a smooth, solid, and level bed to receive the masonry.

120-3.4.2.3 Removal of Obstructions: Remove boulders, logs, or any unforeseen obstacles encountered in excavating.

120-3.4.3 Rock Excavation: Clean all rock and other hard foundation material, remove all loose material, and cut all rock to a firm surface. Either level, step vertically and horizontally, or serrate the rock, as may be directed by the Engineer. Clean out all seams, and fill them with concrete or mortar.

120-3.4.4 Pipe Trench Excavation: Excavate trenches for pipe culverts and storm sewers to the elevation of the bottom of the pipe and to a width sufficient to provide adequate working room. Remove soil not meeting the classification specified as suitable backfill material in 120-8.3.2.2 to a depth of 4 inches below the bottom of the pipe elevation. Remove rock, boulders or other hard lumpy or unyielding material to a depth of 12 inches below the bottom of the pipe elevation. Remove muck or

other soft material to a depth necessary to establish a firm foundation. Where the soils permit, ensure that the trench sides are vertical up to at least the mid-point of the pipe.

For pipe lines placed above the natural ground line, place and compact the embankment, prior to excavation of the trench, to an elevation at least 2 feet above the top of the pipe and to a width equal to four pipe diameters, and then excavate the trench to the required grade.

120-4 Disposal of Surplus and Unsuitable Material.

120-4.1 Ownership of Excavated Materials: Dispose of surplus and excavated materials as shown in the plans or, if the plans do not indicate the method of disposal, take ownership of the materials and dispose of them outside the right-of-way.

120-4.2 Disposal of Muck on Side Slopes: As an exception to the provisions of 120-4.1, when approved by the Engineer, muck (A-8 material) may be placed on the slopes, or stored alongside the roadway, provided there is a clear distance of at least 6 feet between the roadway grading limits and the muck, and the muck is dressed to present a neat appearance. In addition, this material may also be disposed of by placing it on the slopes where, in the opinion of the Engineer, this will result in an aesthetically pleasing appearance and will have no detrimental effect on the adjacent developments. Where the Engineer permits the disposal of muck or other unsuitable material inside the right-of-way limits, do not place such material in a manner which will impede the inflow or outfall of any channel or of side ditches. The Engineer will determine the limits adjacent to channels within which such materials may be disposed.

120-4.3 Disposal of Paving Materials: Unless otherwise noted, take ownership of paving materials, such as paving brick, asphalt block, concrete slab, sidewalk, curb and gutter, etc., excavated in the removal of existing pavements, and dispose of them outside the right-of-way. If the materials are to remain the property of the Agency, place them in neat piles as directed. Existing limerock base that is removed may be incorporated in the stabilized portion of the subgrade. If the construction sequence will allow, incorporate all existing limerock base into the project as allowed by the Contract Documents.

120-4.4 Disposal Areas: Where the Contract Documents require disposal of excavated materials outside the right-of-way, and the disposal area is not indicated in the Contract Documents, furnish the disposal area without additional compensation.

Provide areas for disposal of removed paving materials out of sight of the project and at least 300 feet from the nearest roadway right-of-way line of any road. If the materials are buried, disregard the 300 foot limitation.

120-5 Materials for Embankment.

120-5.1 General Requirements for Embankment Materials: Construct embankments using suitable materials excavated from the roadway or delivered to the jobsite from authorized borrow pits.

Construct the embankment using maximum particle sizes as follows:

In top 12 inches: 3 1/2 inches (in any dimension).

12 to 24 inches: 6 inches (in any dimension).

In the depth below 24 inches: not to exceed 12 inches (in any dimension) or the compacted thickness of the layer being placed, whichever is less.

Spread all material so that the larger particles are separated from each other to minimize voids between them during compaction. Compact around these rocks in accordance with 120-7.2.

When and where approved by the Engineer, larger rocks (not to exceed 18 inches in any dimension) may be placed outside the one to two slope and at least 4 feet or more below the bottom of the base. Compact around these rocks to a firmness equal to that of the supporting soil. Where

constructing embankments adjacent to bridge end bents or abutments, do not place rock larger than 3 1/2 inches in diameter within 3 feet of the location of any end-bent piling.

120-5.2 Use of Materials Excavated From the Roadway and Appurtenances: Assume responsibility for determining the suitability of excavated material for use on the project in accordance with the applicable Contract Documents. Consider the sequence of work and maintenance of traffic phasing in the determination of the availability of this material.

120-5.3 Authorization for Use of Borrow: Use borrow only when sufficient quantities of suitable material are not available from roadway and drainage excavation, to properly construct the embankment, subgrade, and shoulders, and to complete the backfilling of structures and pipe. Do not use borrow material until so ordered by the Engineer, and then only use material from approved borrow pits.

120-5.3.1 Haul Routes for Borrow Pits: Provide and maintain, at no expense to the Agency, all necessary roads for hauling the borrow material. Where borrow area haul roads or trails are used by others, do not cause such roads or trails to deteriorate in condition.

Arrange for the use of all non-public haul routes crossing the property of any railroad. Incur any expense for the use of such haul routes. Establish haul routes which will direct construction vehicles away from developed areas when feasible, and keep noise from hauling operations to a minimum. Advise the Engineer in writing of all proposed haul routes.

120-5.3.2 Borrow Material for Shoulder Build-up: When so indicated in the plans, furnish borrow material with a specific minimum bearing value, for building up of existing shoulders. Blend materials as necessary to achieve this specified minimum bearing value prior to placing the materials on the shoulders. Take samples of this borrow material at the pit or blended stockpile.

120-5.4 Materials Used at Pipes, Culverts, etc.: Construct embankments over and around pipes, culverts, and bridge foundations with selected materials.

120-6 Embankment Construction.

120-6.1 General: Construct embankments in sections of not less than 300 feet in length or for the full length of the embankment.

120-6.2 Dry Fill Method:

120-6.2.1 General: Construct embankments to meet compaction requirements in 120-7 and in accordance with the acceptance program requirements in 120-9. Restrict the compacted thickness of the last embankment lift to 6 inches maximum.

As far as practicable, distribute traffic over the work during the construction of embankments so as to cover the maximum area of the surface of each layer.

Construct embankment in the dry whenever normal dewatering equipment and methods can accomplish the needed dewatering.

120-6.2.1.1 For A-3 and A-2-4 Materials with up to 15% fines: Construct the embankment in successive layers with lifts up to a maximum compacted thickness of 12 inches. Ensure the percentage of fines passing the No. 200 US Standard sieve in the A-2-4 material does not exceed 15%.

120-6.2.1.2 For A-1 Plastic materials (As designated in FDOT Design Standard Index 505) and A-2-4 Materials with greater than 15% fines: Construct the embankment in successive layers with lifts up to a maximum compacted thickness of 6 inches.

120-6.2.1.3 Equipment and Methods: Provide normal dewatering equipment including, but not limited to, surface pumps, sump pumps and trenching/digging machinery. Provide normal dewatering methods including, but not limited to, constructing shallow surface drainage trenches/ditches, using sand blankets, sumps and siphons.

When normal dewatering does not adequately remove the water, the Engineer may require the embankment material to be placed in the water or in low swampy ground in accordance with 120-7.2.4.

120-6.2.2 Placing in Unstable Areas: Where depositing the material in water, or in low swampy ground that will not support the weight of hauling equipment, construct the embankment by dumping successive loads in a uniformly distributed layer of a thickness not greater than necessary to support the hauling equipment while placing subsequent layers. Once sufficient material has been placed so that the hauling equipment can be supported, construct the remaining portion of the embankment in layers in accordance with the applicable provisions of 120-7.2.4 and 120-7.2.6.

120-6.2.3 Placing on Steep Slopes: When constructing an embankment on a hillside sloping more than 20 degrees from the horizontal, before starting the fill, deeply plow or cut into steps the surface of the original ground on which the embankment is to be placed.

120-6.2.4 Placing Outside Standard Minimum Slope: Where material that is unsuitable for normal embankment construction is to be used in the embankment outside the standard minimum slope (approximately one to two), place such material in layers of not more than 18 inches in thickness, measured loose. The Contractor may also place material which is suitable for normal embankment, outside such standard minimum slope, in 18 inch layers. Maintain a constant thickness for suitable material placed within and outside the standard minimum slope, unless placing in a separate operation.

120-6.3 Hydraulic Method:

120-6.3.1 Method of Placing: When the hydraulic method is used, as far as practicable, place all dredged material in its final position in the embankment by such method. Place and compact any dredged material that is re-handled, or moved and placed in its final position by any other method, as specified in 120-7.2. The Contractor may use baffles or any form of construction he may select, provided the slopes of the embankments are not steeper than indicated in the plans. Remove all timber used for temporary bulkheads or baffles from the embankment, and fill and thoroughly compact the holes thus formed. When placing fill on submerged land, construct dikes prior to beginning of dredging, and maintain the dikes throughout the dredging operation.

120-6.3.2 Excess Material: Do not use excess material placed outside the prescribed slopes, below the normal high-water level, to raise the fill. Remove only the portion of this material required for dressing the slopes.

120-6.3.3 Protection of Openings in Embankment: Leave openings in the embankments at the bridge sites. Remove any material which invades these openings or existing channels without additional compensation to provide the same depth of channel as existed before the construction of the embankment. Do not excavate or dredge any material within 200 feet of the toe of the proposed embankment.

120-7 Compaction Requirements.

120-7.1 Moisture Content: Compact the materials at a moisture content such that the specified density can be attained. If necessary to attain the specified density, add water to the material, or lower the moisture content by manipulating the material or allowing it to dry, as is appropriate.

120-7.2 Compaction of Embankments:

120-7.2.1 Earthwork Category 1 and 2 Density Requirements: The Engineer will accept a minimum density of 95% of the maximum density as determined by AASHTO T-99 Method C for all earthwork items requiring densities.

120-7.2.2 Earthwork Category 3 Density Requirements: The Engineer will accept a minimum of 100% of the maximum density as determined by AASHTO T-99 Method C for all densities required under category 3.

Except for embankments constructed by the hydraulic method as specified in 120-6.3, and for the material placed outside the standard minimum slope as specified in 120-6.2.4, and for other areas specifically excluded herein, compact each layer of the material used in the formation of embankments to the required density stated above. Uniformly compact each layer using equipment that will achieve the required density, and as compaction operations progress, shape and manipulate each layer as necessary to ensure uniform density throughout the embankment.

120-7.2.3 Compaction Over Unstable Foundations: Where the embankment material is deposited in water or on low swampy ground, and in a layer thicker than 12 inches (as provided in 120-6.2.2), compact the top 6 inches (compacted thickness) of such layer to the density as specified in 120-9.5.

120-7.2.4 Compaction Where Plastic Material Has Been Removed: Where unsuitable material is removed and the remaining surface is of the A-4, A-5, A-6, or A-7 Soil Groups, as determined by the Engineer, compact the surface of the excavated area by rolling with a sheepsfoot roller exerting a compression of at least 250 psi on the tamper feet, for the full width of the roadbed (subgrade and shoulders). Perform rolling before beginning any backfill, and continue until the roller feet do not penetrate the surface more than 1 inch. Do not perform such rolling where the remaining surface is below the normal water table and covered with water. Vary the procedure and equipment required for this operation at the discretion of the Engineer.

120-7.2.5 Compaction of Material To Be Used In Base, Pavement, or Stabilized Areas: Do not compact embankment material which will be incorporated into a pavement, base course, or stabilized subgrade, to be constructed as a part of the same Contract.

120-7.2.6 Compaction of Grassed Shoulder Areas: For the upper 6 inch layer of all shoulders which are to be grassed, since no specific density is required, compact only to the extent directed.

120-7.2.7 Compaction of Grassed Embankment Areas: For the outer layer of all embankments where plant growth will be established, do not compact. Leave this layer in a loose condition to a minimum depth of 6 inches for the subsequent seeding or planting operations.

120-7.3 Compaction of Subgrade: If the plans do not provide for stabilizing, compact the subgrade in both cuts and fills to the density specified in 120-9.5. For undisturbed soils, do not apply density requirements where constructing narrow widening strips or paved shoulders 5 feet or less in width.

Where trenches for widening strips are not of sufficient width to permit the use of standard compaction equipment, perform compaction using vibratory rollers, trench rollers, or other type compaction equipment approved by the Engineer.

Maintain the required density until the base or pavement is placed on the subgrade.

120-8 Backfilling Around Structures and Pipe.

120-8.1 Requirements for all Structures:

120-8.1.1 General: Backfill around structures and pipe in the dry whenever normal dewatering equipment and methods can accomplish the needed dewatering.

120-8.1.2 Equipment and Methods: Provide normal dewatering equipment including, but not limited to, surface pumps, sump pumps, wellpoints and header pipe and trenching/digging machinery. Provide normal dewatering methods including, but not limited to, constructing shallow surface drainage trenches/ditches, using sand blankets, perforated pipe drains, sumps and siphons.

120-8.1.3 Backfill Materials: Backfill to the original ground surface or subgrade surface of openings made for structures, with a sufficient allowance for settlement. The Engineer may require that the material used for this backfill be obtained from a source entirely apart from the structure.

Do not allow heavy construction equipment to cross over culvert or storm sewer pipes until placing and compacting backfill material to the finished earthwork grade or to an elevation at least 4 feet above the crown of the pipe.

120-8.1.4 Use of A-7 Material: In the backfilling of trenches, A-7 material may be used from a point 12 inches above the top of the pipe up to the elevation shown on the FDOT Design Standards as the elevation for undercutting of A-7 material.

120-8.1.5 Time of Placing Backfill: Do not place backfill against any masonry or concrete abutment, wingwall, or culvert until the Engineer has given permission to do so, and in no case until the masonry or concrete has been in place seven days or until the specified 28-day compressive strength occurs.

120-8.1.6 Placement and Compaction: When the backfill material is deposited in water, compact per 120-8.2.5 and 120-8.3.4. Place the material in horizontal layers not exceeding 6 inches compacted thickness, in depth above water level, behind abutments, wingwalls and end bents or end rest piers, and around box culverts and all structures including pipe culverts. The Engineer may approve placing material in thicker lifts of no more than 12 inches compacted thickness above the soil envelope if a test section demonstrates the required density can be achieved. Approval will be based on five passing density tests over the test section consisting of a lift of backfill from structure to structure. The Engineer will identify the test section with the compaction effort and soil classification in the Agency Logbook. In case of a change in compaction effort or soil classification, construct a new test section. The Engineer reserves the right to terminate the Contractor's use of thick lift construction and have him revert to the 6 inch compacted lifts whenever it is determined that satisfactory results are not being obtained.

120-8.2 Additional Requirements for Structures Other than Pipe:

120-8.2.1 Density: Where the backfill material is deposited in water, obtain a 12 inch layer of comparatively dry material, thoroughly compacted by tamping, before the Engineer verifies layer and density requirements. Meet the requirements of the density Acceptance Criteria.

120-8.2.2 Box Culverts: For box culverts over which pavement is to be constructed, compact around the structure to an elevation not less than 12 inches above the top of the structure, using rapid-striking mechanical tampers.

120-8.2.3 Other Limited Areas: Compact in other limited areas using mechanical tampers or approved hand tampers, until the cover over the structure is at least 12 inches thick. When hand tampers are used, deposit the materials in layers not more than 4 inches thick using hand tampers suitable for this purpose with a face area of not more than 100 in². Take special precautions to prevent any wedging action against the masonry, and step or terrace the slope bounding the excavation for abutments and wingwalls if required by the Engineer.

120-8.2.4 Culverts and Piers: Backfill around culverts and piers on both sides simultaneously to approximately the same elevation.

120-8.2.5 Compaction Under Wet Conditions: Where wet conditions do not permit the use of mechanical tampers, compact using hand tampers. Use only A-3 material for the hand tamped portions of the backfill. When the backfill has reached an elevation and condition such as to make the use of the mechanical tampers practical, perform mechanical tamping in such manner and to such extent as to transfer the compaction force into the sections previously tamped by hand.

120-8.3 Additional Requirements for Pipe 15 Inches Inside Diameter or Greater:

120-8.3.1 General: Trenches for pipe may have up to four zones that must be backfilled.

Lowest Zone: The lowest zone is backfilled for deep undercuts up to within 4 inches of the bottom of the pipe.

Bedding Zone: The zone above the Lowest Zone is the Bedding Zone. Usually it will be the backfill which is the 4 inches of soil below the bottom of the pipe. When rock or other hard material has been removed to place the pipe, the Bedding Zone will be the 12 inches of soil below the bottom of the pipe.

Cover Zone: The next zone is backfill that is placed after the pipe has been laid and will be called the Cover Zone. This zone extends to 12 inches above the top of the pipe. The Cover Zone and the Bedding Zone are considered the Soil Envelope for the pipe.

Top Zone: The Top Zone extends from 12 inches above the top of the pipe to the base or final grade.

120-8.3.2 Material:

120-8.3.2.1 Lowest Zone: Backfill areas undercut below the Bedding Zone of a pipe with coarse sand, or other suitable granular material, obtained from the grading operations on the project, or a commercial material if no suitable material is available.

120-8.3.2.2 Soil Envelope: In both the Bedding Zone and the Cover Zone of the pipe, backfill with materials classified as A-1, A-2, or A-3. Material classified as A-4 may be used if the pipe is concrete pipe.

120-8.3.2.3 Top Zone: Backfill the area of the trench above the soil envelope of the pipe with materials allowed on Design Standard, Index No. 505.

120-8.3.3 Compaction:

120-8.3.3.1 Lowest Zone: Compact the soil in the Lowest Zone to approximately match the density of the soil in which the trench was cut.

120-8.3.3.2 Bedding Zone: If the trench was not undercut below the bottom of the pipe, loosen the soil in the bottom of the trench immediately below the approximate middle third of the outside diameter of the pipe.

If the trench was undercut, place the bedding material and leave it in a loose condition below the middle third of the outside diameter of the pipe. Compact the outer portions to meet the density requirements of the Acceptance Criteria. Place the material in lifts no greater than 6 inches (compacted thickness).

120-8.3.3.3 Cover Zone: Place the material in 6 inches layers (compacted thickness), evenly deposited on both sides of the pipe, and compact with mechanical tampers suitable for this purpose. Hand tamp material below the pipe haunch that cannot be reached by mechanical tampers. Meet the requirements of the density Acceptance Criteria.

120-8.3.3.4 Top Zone: Place the material in layers not to exceed 12 inches in compacted thickness. Meet the requirements of the density Acceptance Criteria.

120-8.3.4 Backfill Under Wet Conditions: Where wet conditions are such that dewatering by normal pumping methods would not be effective, the procedure outlined below may be used when specifically authorized by the Engineer in writing.

Granular material may be used below the elevation at which mechanical tampers would be effective, but only material classified as A-3. Place and compact the material using timbers or hand tampers until the backfill reaches an elevation such that it's moisture content will permit the use of mechanical tampers. When the backfill has reached such elevation, use normally acceptable backfill material. Compact the material using mechanical tampers in such manner and to such extent as to transfer the compacting force into the material previously tamped by hand.

120-9 Acceptance Program.

120-9.1 Density over 105%: When a computed dry density results in a value greater than 105% of the applicable Proctor maximum dry density, the Engineer will perform a second density test within 5 feet. If the second density results in a value greater than 105%, investigate the compaction methods, examine the applicable Maximum Density and material description. If necessary, the Engineer will test an additional sample for acceptance in accordance with AASHTO T 99, Method C.

120-9.2 Maximum Density Determination: The Engineer will determine the maximum density and optimum moisture content by sampling and testing the material in accordance with the specified test method listed in 120-9.3.

120-9.3 Density Testing Requirements: Compliance with the requirements of 120-9.5 will be determined in accordance FM 1-T 238. The in-place moisture content will be determined for each density in accordance with FM 5-507 (Determination of Moisture Content by Means of a Calcium Carbide Gas Pressure Moisture Tester), or ASTM D 4643 (Laboratory Determination of Moisture Content of Granular Soils By Use of a Microwave Oven).

120-9.4 Soil Classification: The Engineer will perform soil classification tests in accordance with AASHTO T-88, and classify soils in accordance with AASHTO M-145 (Standard Specification for Classification of Soils and Soil-Aggregate Mixtures for Highway Construction Purposes) in order to determine compliance with embankment utilization requirements.

120-9.5 Acceptance Criteria: The Engineer will accept a minimum density in accordance with 120-7.2 with the following exceptions:

- 1) embankment constructed by the hydraulic method as specified in 120-6.3;
- 2) material placed outside the standard minimum slope as specified in 120-6.2.4;
- 3) other areas specifically excluded herein.

120-9.6 Frequency: The Engineer will conduct sampling and testing at a minimum frequency listed in the table below.

Test Name	Frequency
Maximum Density	One per soil type
Density	1 per 500' RDWY (Alt Lift)
Soil Classification	One per Maximum Density

120-10 Maintenance and Protection of Work.

While construction is in progress, maintain adequate drainage for the roadbed at all times. Maintain a shoulder at least 3 feet wide adjacent to all pavement or base construction in order to provide support for the edges.

Maintain and protect all earthwork construction throughout the life of the Contract, and take all reasonable precautions to prevent loss of material from the roadway due to the action of wind or water. Repair any slides, washouts, settlement, subsidence, or other mishap which may occur prior to final acceptance of the work. Maintain all channels excavated as a part of the Contract work against natural shoaling or other encroachments to the lines, grades, and cross-sections shown in the plans, until final acceptance of the project.

120-11 Construction.

120-11.1 Construction Tolerances: Shape the surface of the earthwork to conform to the lines, grades, and cross-sections shown in the plans. In final shaping of the surface of earthwork, maintain a tolerance of 0.3 foot above or below the plan cross-section with the following exceptions:

1. Shape the surface of shoulders to within 0.1 foot of the plan cross-section.

2. Shape the earthwork to match adjacent pavement, curb, sidewalk, structures, etc.
3. Shape the bottom of ditches so that the ditch impounds no water.
4. When the work does not include construction of base or pavement, shape the entire roadbed (shoulder point to shoulder point) to within 0.1 foot above or below the plan cross-section.

Ensure that the shoulder lines do not vary horizontally more than 0.3 foot from the true lines shown in the plans.

120-11.2 Operations Adjacent to Pavement: Carefully dress areas adjacent to pavement areas to avoid damage to such pavement. Complete grassing of shoulder areas prior to placing the final wearing course. Do not manipulate any embankment material on a pavement surface.

When shoulder dressing is underway adjacent to a pavement lane being used to maintain traffic, exercise extreme care to avoid interference with the safe movement of traffic.

120-12 Method of Measurement.

For the work specified under this section will be paid for as described in Section 4 – Proposal/Bid Form and as shown on the plans.

120-13 Basis of Payment.

Price and payment will be full compensation for all the work specified under this section and will be paid for as described in Section 4 – Proposal/Bid Form and as shown on the plans.

[SPACE LEFT INTENTIONALLY BLANK]

II. SUPERPAVE ASPHALT FOR LAP (OFF-SYSTEM).
(REV 1-26-15) (FA 1-29-15)

SECTION 334
SUPERPAVE ASPHALT FOR LAP (OFF-SYSTEM)

334-1 Description.

334-1.1 General: Construct a Superpave asphalt pavement (consisting of either Hot Mix Asphalt (HMA) or Warm Mix Asphalt (WMA)) based on the type of work specified in the Contract and the Asphalt Work Categories as defined below. Meet the applicable requirements for plants, equipment, and construction requirements as defined below. Use an asphalt mix, either HMA or WMA, which meets the requirements of this specification.

334-1.2 Asphalt Work Mix Categories: Construction of asphalt pavement will fall into one of the following work categories:

334-1.2.1 Asphalt Work Category 1: Includes the construction of shared use paths and miscellaneous asphalt.

334-1.2.2 Asphalt Work Category 2: Includes the construction of new asphalt turn lanes, paved shoulders and other non-mainline pavement locations.

334-1.2.3 Asphalt Work Category 3: Includes the construction of new mainline asphalt pavement lanes, milling and resurfacing.

334-1.3 Mix Types: Use the appropriate asphalt mix as shown in Table 334-1.

Table 334-1 Asphalt Mix Types			
Asphalt Work Category	Mix Types	Traffic Level	ESALs (millions)
1	Type SP-9.5	A	<0.3
2	Structural Mixes: Types SP-9.5 or SP-12.5 Friction Mixes: Types FC-9.5 or FC-12.5	B	0.3 to <3
3	Structural Mixes: Types SP-9.5 or SP-12.5 Friction Mixes: Types FC-9.5 or FC-12.5	C	≥3

A Type SP or FC mix one traffic level higher than the traffic level specified in the Contract may be substituted, at no additional cost (i.e. Traffic Level B may be substituted for Traffic Level A, etc.). Traffic levels are as defined in Section 334 of the Florida Department of Transportation's (FDOT's) Specifications.

334-1.4 Gradation Classification: The Superpave mixes are classified as fine and are defined in 334-3.2.2. The equivalent AASHTO nominal maximum aggregate size Superpave mixes are as follows:

Type SP-9.5, FC-9.5 9.5 mm

Type SP-12.5, FC-12.5 12.5 mm

334-1.5 Thickness: The total pavement thickness of the asphalt pavement will be based on a specified spread rate or plan thickness as shown in the Contract Documents. Before paving, propose a spread rate or thickness for each individual layer meeting the requirements of this specification, which when combined with other layers (as applicable) will equal the plan spread rate or thickness. When the

total pavement thickness is specified as plan thickness, the plan thickness and individual layer thickness will be converted to spread rate using the following equation:

$$\text{Spread rate (lbs/yd}^2\text{)} = t \times G_{mm} \times 43.3$$

where: t = Thickness (in.) (Plan thickness or individual layer thickness)
 G_{mm} = Maximum specific gravity from the mix design

For target purposes only, spread rate calculations shall be rounded to the nearest whole number.

334-1.5.1 Layer Thicknesses: Unless otherwise called for in the Contract Documents, the allowable layer thicknesses for asphalt mixtures are as follows:

Type SP-9.5, FC-9.5 3/4 to 1-1/2 inches

Type SP-12.5, FC-12.5 1-1/2 to 2-1/2 inches

334-1.5.2 Additional Requirements: The following requirements also apply to asphalt mixtures:

1. When construction includes the paving of adjacent shoulders (less than or equal to 5 feet wide), the layer thickness for the upper pavement layer and shoulder shall be the same and paved in a single pass, unless otherwise called for in the Contract Documents.

2. For overbuild layers, use the minimum and maximum layer thicknesses as specified above unless called for differently in the Contract Documents. On variable thickness overbuild layers, the minimum allowable thickness may be reduced by 1/2 inch, and the maximum allowable thickness will be as specified below, unless called for differently in the Contract Documents.

Type SP-9.5 3/8 to 2 inches

Type SP-12.5 1/2 to 3 inches

3. Variable thickness overbuild layers may be tapered to zero thickness provided the contract documents require a minimum of 1-1/2 inches of mix placed over the variable thickness overbuild layer.

334-1.6 Weight of Mixture: The weight of the mixture shall be determined as provided in 320-3.2 of the FDOT Specifications.

334-2 Materials.

334-2.1 Superpave Asphalt Binder: Unless specified elsewhere in the Contract or in 334-2.3.3, use a PG 67-22 asphalt binder from the FDOT's Approved Products List (APL). If the Contract calls for an alternative asphalt binder, meet the requirements of FDOT Specifications Section 336 or 916, as appropriate.

334-2.2 Aggregate: Use aggregate capable of producing a quality pavement.

For Type FC mixes, use an aggregate blend that consists of crushed granite, crushed Oolitic limestone, other crushed materials (as approved by FDOT for friction courses per Rule 14-103.005, Florida Administrative Code), or a combination of the above. Crushed limestone from the Oolitic formation may be used if it contains a minimum of 12% silica material as determined by FDOT Test Method FM 5-510 and FDOT grants approval of the source prior to its use. As an exception, mixes that contain a minimum of 60% crushed granite may either contain:

1. Up to 40% fine aggregate from other sources; or,
2. A combination of up to 20% RAP and the remaining fine aggregate from other sources.

A list of aggregates approved for use in friction courses may be available on the FDOT's State Materials Office website. The URL for obtaining this information, if available, is: <ftp://ftp.dot.state.fl.us/fdot/smo/website/sources/frictioncourse.pdf>.

334-2.3 Reclaimed Asphalt Pavement (RAP) Material:

334-2.3.1 General requirements: RAP may be used as a component of the asphalt mixture, provided the RAP meets the following requirements:

1. When using a PG 76-22 (PMA), or PG 76-22 (ARB) asphalt binder, limit the amount of RAP material used in the mix to a maximum of 20% by weight of total aggregate. As an exception, amounts greater than 20% RAP by weight of total aggregate can be used if no more than 20% by weight of total asphalt binder comes from the RAP material.
2. Provide stockpiled RAP material that is reasonably consistent in characteristics and contains no aggregate particles which are soft or conglomerates of fines.
3. Provide RAP material having a minimum average asphalt binder content of 4.0% by weight of RAP. As an exception, when using fractionated RAP, the minimum average asphalt binder content for the coarse portion of the RAP shall be 2.5% by weight of the coarse portion of the RAP. The coarse portion of the RAP shall be the portion of the RAP retained on the No. 4 sieve. The Engineer may sample the stockpile to verify that this requirement is met.
4. Use a grizzly or grid over the RAP cold bin, in-line roller crusher, screen, or other suitable means to prevent oversized RAP material from showing up in the completed recycle mixture. If oversized RAP material appears in the completed recycle mix, take the appropriate corrective action immediately. If the appropriate corrective actions are not immediately taken, stop plant operations.

334-2.3.2 Material Characterization: Assume responsibility for establishing the asphalt binder content, gradation, and bulk specific gravity (G_{sb}) of the RAP material based on a representative sampling of the material.

334-2.3.3 Asphalt Binder for Mixes with RAP: Select the appropriate asphalt binder grade based on Table 334-2. The Engineer reserves the right to change the asphalt binder type and grade during production based on characteristics of the RAP asphalt binder.

Table 334-2

Asphalt Binder Grade for Mixes Containing RAP

Percent RAP	Asphalt Binder Grade
0 - 15	PG 67-22
16 - 30	PG 58-22
> 30	PG 52-28

334-3 Composition of Mixture.

334-3.1 General: Compose the asphalt mixture using a combination of aggregates, mineral filler, if required, and asphalt binder material. Size, grade and combine the aggregate fractions to meet the grading and physical properties of the mix design. Aggregates from various sources may be combined.

334-3.2 Mix Design:

334-3.2.1 General: Design the asphalt mixture in accordance with AASHTO R 35-12, except as noted herein. Submit the proposed mix design with supporting test data indicating compliance with all mix design criteria to the Engineer. Prior to the production of any asphalt mixture, obtain the Engineer's conditional approval of the mix design. If required by the Engineer, send representative

samples of all component materials, including asphalt binder to a laboratory designated by the Engineer for verification. As an exception to these requirements, use a currently approved FDOT Mix Design.

Warm mix technologies (additives, foaming techniques, etc.) listed on the Department's website may be used in the production of the mix. The URL for obtaining this information, is: <http://www.dot.state.fl.us/statematerialsoffice/quality/programs/warmmixasphalt/index.shtm>.

The Engineer will consider any marked variations from original test data for a mix design or any evidence of inadequate field performance of a mix design as sufficient evidence that the properties of the mix design have changed, and at his discretion, the Engineer may no longer allow the use of the mix design.

334-3.2.2 Mixture Gradation Requirements: Combine the aggregates in proportions that will produce an asphalt mixture meeting all of the requirements defined in this specification and conform to the gradation requirements at design as defined in AASHTO M 323-12, Table 3. Aggregates from various sources may be combined.

334-3.2.2.1 Mixture Gradation Classification: Plot the combined mixture gradation on an FHWA 0.45 Power Gradation Chart. Include the Control Points from AASHTO M323-12, Table-3, as well as the Primary Control Sieve (PCS) Control Point from AASHTO M323-12, Table 4. Fine mixes are defined as having a gradation that passes above or through the primary control sieve control point.

334-3.2.3 Gyratory Compaction: Compact the design mixture in accordance with AASHTO T312-12, with the following exceptions: use the number of gyrations at N_{design} as designed in Table 334-3.

Table 334-3 Gyratory Compaction Requirements	
Traffic Level	N_{design} Number of Gyrations
A	50
B	65
C	75

334-3.2.4 Design Criteria: Meet the requirements for nominal maximum aggregate size as defined in AASHTO M323-12, as well as for relative density, VMA, VFA, and dust-to-binder ratio as specified in AASHTO M323-12, Table 6. N_{initial} and N_{maximum} requirements are not applicable.

334-3.2.5 Moisture Susceptibility: Test 4 inch specimens in accordance with FDOT Test Method FM 1-T 283. Provide a mixture having a retained tensile strength ratio of at least 0.80 and a minimum tensile strength (unconditioned) of 100 pounds per square inch. If necessary, add a liquid anti-stripping agent from the FDOT's APL or hydrated lime in order to meet these criteria.

In lieu of moisture susceptibility testing, add a liquid anti-stripping agent from the FDOT's APL. Add 0.5% liquid anti-stripping agent by weight of asphalt binder.

334-3.2.6 Additional Information: In addition to the requirements listed above, provide the following information on each mix design:

1. The design traffic level and the design number of gyrations (N_{design}).
2. The source and description of the materials to be used.
3. The FDOT source number and the FDOT product code of the aggregate components furnished from an FDOT approved source (if required).
4. The gradation and proportions of the raw materials as intended to be combined in the paving mixture. The gradation of the component materials shall be representative of the material

at the time of use. Compensate for any change in aggregate gradation caused by handling and processing as necessary.

5. A single percentage of the combined mineral aggregate passing each specified sieve. Degradation of the aggregate due to processing (particularly material passing the No. 200 sieve) should be accounted for and identified.

6. The bulk specific gravity (G_{sb}) value for each individual aggregate and RAP component.

7. A single percentage of asphalt binder by weight of total mix intended to be incorporated in the completed mixture, shown to the nearest 0.1%.

8. A target temperature for the mixture at the plant (mixing temperature) and a target temperature for the mixture at the roadway (compaction temperature). Do not exceed a target temperature of 330°F for PG 76-22 (PMA) and PG 76-22 (ARB) asphalt binders, and 315°F for unmodified asphalt binders.

9. Provide the physical properties achieved at four different asphalt binder contents. One shall be at the optimum asphalt content, and must conform to all specified physical requirements.

10. The name of the mix designer.

11. The ignition oven calibration factor.

12. The warm mix technology, if used.

334-4 Process Control.

Assume full responsibility for controlling all operations and processes such that the requirements of these Specifications are met at all times. Perform any tests necessary at the plant and roadway to control the process.

334-5 General Construction Requirements.

334-5.1 Weather Limitations: Do not transport asphalt mix from the plant to the roadway unless all weather conditions are suitable for the paving operations.

334-5.2 Limitations of Paving Operations:

334-5.2.1 General: Spread the mixture only when the surface upon which it is to be placed has been previously prepared, is intact, firm, dry, clean, and the tack, with acceptable spread rate, is properly broken. Ensure all granular base materials are properly primed and all asphalt base materials are properly tacked, prior to paving.

334-5.2.2 Air Temperature: Place the mixture only when the air temperature in the shade and away from the artificial heat meets the requirements of Table 334-4. The minimum ambient temperature requirement may be reduced by 5°F when using a warm mix technology, if mutually agreed to by both the Engineer and the Contractor. Table 334-4
Ambient Air Temperature Requirements for Paving

Layer Thickness or Asphalt Binder Type	Minimum Temperature (°F)
≤1 inch	50
Any mixture > 1 inch containing a PG asphalt binder with a high temperature designation ≥ 76°C	45
Any mixture > 1 inch containing a PG asphalt binder with a high temperature designation < 76°C	40

334-5.3 Mix Temperature: Heat and combine the ingredients of the mix in such a manner as to produce a mixture with a temperature at the plant and at the roadway, within a range of plus or minus 30°F from the target temperature as shown on the mix design. Reject all loads outside of this range. For warm mix asphalt, the Contractor may produce the first five loads of the production day and at other times when approved by the Engineer, at a hot mix asphalt temperature not to exceed 330°F for purposes of heating the asphalt paver. For these situations, the upper tolerance of +30°F does not apply.

334-5.4 Transportation of the Mixture: Transport the mix in trucks of tight construction, which prevents the loss of material and the excessive loss of heat and previously cleaned of all foreign material. After cleaning, thinly coat the inside surface of the truck bodies with soapy water or an asphalt release agent as needed to prevent the mixture from adhering to the beds. Do not allow excess liquid to pond in the truck body. Do not use a release agent that will contaminate, degrade, or alter the characteristics of the asphalt mix or is hazardous or detrimental to the environment. Petroleum derivatives (such as diesel fuel), solvents, and any product that dissolves asphalt are prohibited. Provide each truck with a tarpaulin or other waterproof cover mounted in such a manner that it can cover the entire load when required. When in place, overlap the waterproof cover on all sides so it can be tied down. Cover each load during cool and cloudy weather and at any time it appears rain is likely during transit with a tarpaulin or waterproof cover. Cover and tie down all loads of friction course mixtures.

334-5.5 Preparation of Surfaces Prior to Paving:

334-5.5.1 Cleaning: Clean the surface of all loose and deleterious material by the use of power brooms or blowers, supplemented by hand brooming where necessary.

334-5.5.2 Patching and Leveling Courses: As shown in the plans, bring the existing surface to proper grade and cross-section by the application of patching or leveling courses.

334-5.5.3 Application over Surface Treatment: Where an asphalt mix is to be placed over a surface treatment, sweep and dispose of all loose material from the paving area.

334-5.5.4 Tack Coat: Use a rate of application as defined in Table 334-5. Control the rate of application to be within plus or minus 0.01 gallon per square yard of the target application rate. The target application rate may be adjusted by the Engineer to meet specific field conditions. Determine the rate of application as needed to control the operation. When using PG 52-28, multiply the target rate of application by 0.6.

Table 334-5

Tack Coat Application Rates

Asphalt Mixture Type	Underlying Pavement Surface	Target Tack Rate (gal/yd ²)
Base Course, Structural Course, Dense Graded Friction Course	Newly Constructed Asphalt Layers	0.03 minimum
	Milled Surface or Oxidized and Cracked Pavement	0.06
	Concrete Pavement	0.08

334-5.6 Placing Mixture:

334-5.6.1 Alignment of Edges: With the exception of pavements placed adjacent to curb and gutter or other true edges, place all pavements by the stringline method to obtain an accurate, uniform alignment of the pavement edge. Control the unsupported pavement edge to ensure that it will not deviate more than plus or minus 1.5 inches from the stringline.

334-5.6.2 Rain and Surface Conditions: Immediately cease transportation of asphalt mixtures from the plant when rain begins at the roadway. Do not place asphalt mixtures while rain is falling, or when there is water on the surface to be covered. Once the rain has stopped and water has been removed from the tacked surface to the satisfaction of the Engineer and the temperature of the mixture caught in transit still meets the requirements as specified in 334-5.3, the Contractor may then place the mixture caught in transit.

334-5.6.3 Checking Depth of Layer: Check the depth of each layer at frequent intervals to ensure a uniform spread rate that will meet the requirements of the Contract.

334-5.6.4 Hand Work: In limited areas where the use of the spreader is impossible or impracticable, spread and finish the mixture by hand.

334-5.6.5 Spreading and Finishing: Upon arrival, dump the mixture in the approved paver, and immediately spread and strike-off the mixture to the full width required, and to such loose depth for each course that, when the work is completed, the required weight of mixture per square yard, or the specified thickness, is secured. Carry a uniform amount of mixture ahead of the screed at all times.

334-5.6.6 Thickness Control: Ensure the spread rate is within 10% of the target spread rate, as indicated in the Contract. When calculating the spread rate, use, at a minimum, an average of five truckloads of mix. When the average spread rate is beyond plus or minus 10% of the target spread rate, monitor the thickness of the pavement layer closely and adjust the construction operations.

If the Contractor fails to maintain an average spread rate within plus or minus 10% of the target spread rate for two consecutive days, the Engineer may elect to stop the construction operation at any time until the issue is resolved.

When the average spread rate for the total structural or friction course pavement thickness exceeds the target spread rate by plus or minus 50 pounds per square yard for layers greater than or equal to 2.5 inches or exceeds the target spread rate by plus or minus 25 pounds per square yard for layers less than 2.5 inches, address the unacceptable pavement in accordance with 334-5.10.4, unless an alternative approach is agreed upon by the Engineer.

334-5.7 Leveling Courses:

334-5.7.1 Patching Depressions: Before spreading any leveling course, fill all depressions in the existing surface as shown in the plans.

334-5.7.2 Spreading Leveling Courses: Place all courses of leveling with an asphalt paver or by the use of two motor graders, one being equipped with a spreader box. Other types of leveling devices may be used upon approval by the Engineer.

334-5.7.3 Rate of Application: When using Type SP-9.5 for leveling, do not allow the average spread of a layer to be less than 50 pounds per square yard or more than 75 pounds per square yard. The quantity of mix for leveling shown in the plans represents the average for the entire project; however, the Contractor may vary the rate of application throughout the project as directed by the Engineer. When leveling in connection with base widening, the Engineer may require placing all the leveling mix prior to the widening operation.

334-5.8 Compaction: For each paving or leveling train in operation, furnish a separate set of rollers, with their operators.

When density testing for acceptance is required, select equipment, sequence, and coverage of rolling to meet the specified density requirement. Regardless of the rolling procedure used, complete the final rolling before the surface temperature of the pavement drops to the extent that effective compaction may not be achieved or the rollers begin to damage the pavement.

When density testing for acceptance is not required, use a rolling pattern approved by the Engineer.

Use hand tamps or other satisfactory means to compact areas which are inaccessible to a roller, such as areas adjacent to curbs, headers, gutters, bridges, manholes, etc.

334-5.9 Joints.

334-5.9.1 Transverse Joints: Construct smooth transverse joints, which are within 3/16 inch of a true longitudinal profile when measured with a 15 foot manual straightedge meeting the requirements of FDOT Test Method FM 5-509. These requirements are waived for transverse joints at the beginning and end of the project and at the beginning and end of bridge structures, if the deficiencies are caused by factors beyond the control of the Contractor such as no milling requirement, as determined by the Engineer. When smoothness requirements are waived, construct a reasonably smooth transitional joint.

334-5.9.2 Longitudinal Joints: For all layers of pavement except the leveling course, place each layer so that longitudinal construction joints are offset 6 to 12 inches laterally between successive layers. Do not construct longitudinal joints in the wheel paths. The Engineer may waive these requirements where offsetting is not feasible due to the sequence of construction.

334-5.10 Surface Requirements: Construct a smooth pavement with good surface texture and the proper cross slope.

334-5.10.1 Texture of the Finished Surface of Paving Layers: Produce a finished surface of uniform texture and compaction with no pulled, torn, raveled, crushed or loosened portions and free of segregation, bleeding, flushing, sand streaks, sand spots, or ripples. Correct any area of the surface that does not meet the foregoing requirements in accordance with 334-5.10.4.

In areas not defined to be a density testing exception per 334-6.4.1, obtain for the Engineer, three 6 inch diameter roadway cores at locations visually identified by the Engineer to be segregated. The Engineer will determine the density of each core in accordance with FDOT Test Method FM 1-T 166 and calculate the percent G_{mm} of the segregated area using the average G_{mb} of the roadway cores and the representative PC G_{mm} for the questionable material. If the average percent G_{mm} is less than 90.0, address the segregated area in accordance with 334-5.10.4.

334-5.10.2 Cross Slope: Construct a pavement surface with cross slopes in compliance with the requirements of the Contract Documents.

334-5.10.3 Pavement Smoothness: Construct a smooth pavement meeting the requirements of this Specification. Furnish a 15 foot manual and a 15 foot rolling straightedge meeting the requirements of FDOT Test Method FM 5-509.

334-5.10.3.1 Straightedge Testing:

334-5.10.3.1.1 Acceptance Testing: Perform straightedge testing in the outside wheel path of each lane for the final (top) layer of the pavement. Test all pavement lanes where the width is constant using a rolling straightedge and document all deficiencies on a form approved by the Engineer. Notify the Engineer of the location and time of all straightedge testing a minimum of 48 hours before beginning testing.

334-5.10.3.1.2 Final (Top) Pavement Layer: At the completion of all paving operations, straightedge the final (top) layer either behind the final roller of the paving train or as a separate operation. Address all deficiencies in excess of 3/16 inch in accordance with 334-5.10.4, unless waived by the Engineer. Retest all corrected areas.

334-5.10.3.1.3 Straightedge Exceptions: Straightedge testing will not be required in the following areas: shoulders, intersections, tapers, crossovers, sidewalks, shared use paths, parking lots and similar areas, or in the following areas when they are less than 250 feet in length: turn

lanes, acceleration/deceleration lanes and side streets. The limits of the intersection will be from stop bar to stop bar for both the mainline and side streets. In the event the Engineer identifies a surface irregularity in the above areas that is determined to be objectionable, straightedge and address all deficiencies in excess of 3/8 inch in accordance with 334-5.10.4.

334-5.10.4 Correcting Unacceptable Pavement: Correct deficiencies in the pavement layer by removing and replacing the full depth of the layer, extending a minimum of 50 feet on both sides (where possible) of the defective area for the full width of the paving lane, at no additional cost.

334-6 Acceptance of the Mixture.

334-6.1 General: The asphalt mixture will be accepted based on the Asphalt Work Category as defined below:

1. Asphalt Work Category 1 – Certification by the Contractor as defined in 334-6.2.
2. Asphalt Work Category 2 – Certification and process control testing by the Contractor as defined in 334-6.3.
3. Asphalt Work Category 3 – Process control testing by the Contractor and acceptance testing by the Engineer as defined in 334-6.4.

334-6.2 Certification by the Contractor: On Asphalt Work Category 1 construction, the Engineer will accept the mix on the basis of visual inspection. Submit a Notarized Certification of Specification Compliance letter on company letterhead to the Engineer stating that all material produced and placed on the project meets the requirements of the Specifications. The Engineer may run independent tests to determine the acceptability of the material.

334-6.3 Certification and Process Control Testing by the Contractor: On Asphalt Work Category 2 construction, submit a Notarized Certification of Specification Compliance letter on company letterhead to the Engineer stating that all material produced and placed on the project meets the requirements of the Specifications, along with supporting test data documenting all process control testing as described in 334-6.3.1. If required by the Contract, utilize an Independent Laboratory as approved by the Engineer for the process control testing. The mix will also require visual acceptance by the Engineer. In addition, the Engineer may run independent tests to determine the acceptability of the material. Material failing to meet these acceptance criteria will be addressed as directed by the Engineer such as but not limited to acceptance at reduced pay, delineation testing to determine the limits of the questionable material, removal and replacement at no cost to the agency, or performing an Engineering analysis to determine the final disposition of the material.

334-6.3.1 Process Control Sampling and Testing Requirements: Perform process control testing at a frequency of once per day. Obtain the samples in accordance with FDOT Method FM 1-T 168. Test the mixture at the plant for gradation (P₈ and P₂₀₀) and asphalt binder content (P_b). Measure the roadway density with 6 inch diameter roadway cores at a minimum frequency of once per 1,500 feet of pavement with a minimum of three cores per day.

Determine the asphalt binder content of the mixture in accordance with FDOT Method FM 5-563. Determine the gradation of the recovered aggregate in accordance with FDOT Method FM 1-T 030. Determine the roadway density in accordance with FDOT Method FM 1-T 166. The minimum roadway density will be based on the percent of the maximum specific gravity (G_{mm}) from the approved mix design. If the Contractor or Engineer suspects that the mix design G_{mm} is no longer representative of the asphalt mixture being produced, then a new G_{mm} value will be determined from plant-produced mix, in accordance with FDOT Method FM 1-T 209, with the approval of the Engineer. Roadway density testing will not be required in certain situations as described in 334-6.4.1. Assure that the asphalt binder content, gradation and density test results meet the criteria in Table 334-4.

Table 334-4 Process Control and Acceptance Values	
Characteristic	Tolerance
Asphalt Binder Content (percent)	Target \pm 0.55
Passing No. 8 Sieve (percent)	Target \pm 6.00
Passing No. 200 Sieve (percent)	Target \pm 2.00
Roadway Density (daily average)	Minimum 90.0% of Gmm

334-6.4 Process Control Testing by the Contractor and Acceptance Testing by the Engineer: On Asphalt Work Category 3, perform process control testing as described in 334-6.3.1. In addition, the Engineer will accept the mixture at the plant with respect to gradation ($P_{.8}$ and $P_{.200}$) and asphalt binder content (P_b). The mixture will be accepted on the roadway with respect to density. The Engineer will sample and test the material as described in 334-6.3.1. The Engineer will randomly obtain at least one set of samples per day. Assure that the asphalt content, gradation and density test results meet the criteria in Table 334-4. Material failing to meet these acceptance criteria will be addressed as directed by the Engineer such as but not limited to acceptance at reduced pay, delineation testing to determine the limits of the questionable material, removal and replacement at no cost to the agency, or performing an Engineering analysis to determine the final disposition of the material.

334-6.4.1 Acceptance Testing Exceptions: When the total quantity of any mix type in the project is less than 500 tons, the Engineer will accept the mix on the basis of visual inspection. The Engineer may run independent tests to determine the acceptability of the material.

Density testing for acceptance will not be performed on widening strips or shoulders with a width of 5 feet or less, variable thickness overbuild courses, leveling courses, any asphalt layer placed on subgrade (regardless of type), miscellaneous asphalt pavement, shared use paths, crossovers, or any course with a specified thickness less than 1 inch or a specified spread rate less than 100 pounds per square yard. Density testing for acceptance will not be performed on asphalt courses placed on bridge decks or approach slabs; compact these courses in static mode only. In addition, density testing for acceptance will not be performed on the following areas when they are less than 1,000 feet continuous in length: turning lanes, acceleration lanes, deceleration lanes, shoulders, parallel parking lanes, or ramps. Density testing for acceptance will not be performed in intersections. The limits of the intersection will be from stop bar to stop bar for both the mainline and side streets. Compact these courses in accordance with a standard rolling procedure approved by the Engineer. In the event that the rolling procedure deviates from the approved procedure, placement of the mix will be stopped.

334-7 Method of Measurement.

For the work specified under this Section, the quantity to be paid for will be the weight of the mixture, in tons.

The bid price for the asphalt mix will include the cost of the liquid asphalt and the tack coat application as specified in 334-5.5.4. There will be no separate payment or unit price adjustment for the asphalt binder material in the asphalt mix.

334-8 Basis of Payment.

334-8.1 General: Price and payment will be full compensation for all the work specified under this Section.

[SPACE LEFT INTENTIONALLY BLANK]

CONCRETE FOR LAP (OFF-SYSTEM).

(REV 12-20-11) (FA 2-27-12)

SECTION 344
CONCRETE FOR LAP (OFF-SYSTEM)

344-1 Description.

344-1 General: Construct concrete based on the type of work as described in the Contract and the concrete work categories as defined below.

344-1.2 Work Categories: Construction will fall into one of the following concrete work categories:

344-1.2.1 Concrete Work Category 1: Includes the construction of sidewalks, curb and gutter, ditch and slope pavement, or other non-reinforced cast-in-place elements.

344-1.2.2 Concrete Work Category 2: Includes the construction of precast concrete including concrete barriers, traffic railing barriers, parapets, sound barriers, inlets, manholes, junction boxes, pipe culverts, storm sewers, box culverts, prestressed concrete poles, concrete bases for light poles, highway sign foundations, retaining wall systems, traffic separators or other structural precast elements.

344-1.2.3 Concrete Work Category 3: Includes the work associated with the placement and/or construction of structural cast-in-place concrete meeting the requirements of this section.

344-2 Materials.

344-2.1 General: Use concrete composed of a mixture of Portland cement, aggregates, and water, with or without chemical or mineral admixtures that meet the following requirements:

344-2.1.1 Portland Cement: Portland cements meeting the requirements of AASHTO M-85 or ASTM C-150 is required. Different brands of cement, cement of the same brand from different facilities or different types of cement shall be stored separately and shall not be mixed.

344-2.1.2 Coarse and Fine Aggregates: Aggregates shall meet ASTM C 33. Source approval by the FDOT is not required.

344-2.1.3 Water: Water shall meet the requirements of ASTM C 1602.

344-2.1.4 Chemical Admixtures: Chemical admixtures shall be listed on the FDOT Qualified Products List. Admixtures may be added at the dosage rates recommended by the manufacturer.

344-2.1.5 Pozzolans and Slag: Pozzolans and Slag shall meet the requirements of Table 344-1. Fly ash shall not include the residue resulting from the burning of municipal garbage or any other refuse with coal, or the burning of industrial or municipal garbage in incinerators.

Table 344-1		
Type or Class	Test Method	Exceptions
Class C Fly Ash	ASTM C 618	Not to be used with Types IP or IS cements.
Class F Fly Ash	ASTM C 618	Not to be used with Types IP or IS cements.
Petroleum Coke Class F	ASTM C 618	Not to be used with Types IP or IS cements.
Bark Ash Class F	ASTM C 618	Not to be used with Types IP or IS cements.
Silica Fume	ASTM C 1240	
Metakaolin	ASTM C 618	
Slag	ASTM C 989	Use only ground granulated blast-furnace slag grade 100 or 120.
Ultra Fine Fly Ash	ASTM C 618	Not to be used with Types IP or IS cements.

344-3 Production, Mixing and Delivery of Concrete.**344-3.1 Concrete Production Requirements:**

344-3.1.1 Category 1: Use a concrete production facility that is certified by the National Ready Mixed Concrete Association (NRMCA) or listed on the FDOT list of non-structural concrete producers. Concrete production facilities listed on the FDOT Producers with Accepted QC Programs list for structural concrete may also be used for Category 1.

344-3.1.2 Category 2: Use a prestressed and or precast facility listed on the FDOT Producers with Accepted QC Programs for precast or prestressed concrete.

344-3.1.3 Category 3: Use a structural concrete facility listed on the FDOT Producers with Accepted QC Programs for structural concrete.

344-3.2 Classes of Concrete: Meet the requirements of Table 344-2.

Table 344-2						
Class	Minimum Strength (28 day) (psi)	Target Slump (inches)	Target Range (inches)	Air Content Range (%)	Minimum Total Cementitious Materials Content (lb/yd ³)	Maximum Water to Cementitious Material Ratio (lb/lb)
Category 1						
Class NS	2,500	N/A	N/A	N/A	N/A	N/A
Category 3						
I	3,000	3	± 1.5	1.0 to 6.0	470	0.53
I (Pavement)	3,000	2	± 1.5	1.0 to 6.0	470	0.50
II	3,400	3	± 1.5	1.0 to 6.0	470	0.53
II (Bridge Deck)	4,500	3	± 1.5	1.0 to 6.0	611	0.44
III	5,000	3	± 1.5	1.0 to 6.0	611	0.44
III (Seal)	3,000	8	± 1.5	1.0 to 6.0	611	0.53
IV	5,500	3	± 1.5	1.0 to 6.0	658	0.41
IV (Drilled Shaft)	4,000	8.5	± 1.5	0.0 to 6.0	658	0.41
V (Special)	6,000	3	± 1.5	1.0 to 6.0	752	0.37
V	6,500	3	± 1.5	1.0 to 6.0	752	0.37
VI	8,500	3	± 1.5	1.0 to 6.0	752	0.37

344-3.3 Contractors Quality Control: For Categories 1 and 2, assume full responsibility for controlling all operations and processes such that the requirements of these Specifications are met at all times.

For Category 3, furnish a Quality Control (QC) plan to identify to the Engineer how quality will be ensured at the project site. During random inspections, the Engineer will use this document to verify that the construction of the project is in agreement with the QC plan.

344-3.4 Concrete Mix Design: Before producing any Category 1 or Category 2, submit the proposed mix designs to the Engineer on a form provided by the Engineer. For Category 3, submit to the Engineer for approval, FDOT approved mix designs. Do not use concrete mix designs without prior approval of the Engineer.

Materials may be adjusted provided that the theoretical yield requirement of the approved mix design is met. Show all required original approved design mix data and batch adjustments on an Engineer approved concrete delivery ticket.

344-3.5 Delivery: For Category 3, the maximum allowable transit time of concrete is 90 minutes.

Furnish a delivery ticket on a form approved by the Engineer with each batch of concrete before unloading at the placement site. Record material quantities incorporated into the mix on the delivery ticket. Ensure that the Batchers responsible for producing the concrete signs the delivery ticket certifying that the batch was produced and delivered in accordance with these requirements. Sign the delivery ticket certifying that the concrete was placed in accordance with these requirements.

344-3.6 Placing Concrete:

344-3.6.1 Concreting in Cold Weather: Do not mix or place concrete when the air temperature at placement is below 45°F.

During the curing period, if NOAA predicts the ambient temperature to fall below 35°F for 12 hours or more or to fall below 30°F for more than 4 hours, enclose the structure in such a way that the air temperature within the enclosure can be kept above 50°F for a period of 3 days after placing the concrete or until the concrete reaches a minimum compressive strength of 1,500 psi.

Assume all risks connected with the placing and curing of concrete. Although the Engineer may give permission to place concrete, the Contractor is responsible for satisfactory results. If the placed concrete is determined to be unsatisfactory, remove, dispose of, and replace the concrete at no expense to the Agency.

344-3.6.2 Concreting in Hot Weather: For Category 3, hot weather concreting is defined as the production, placing and curing of concrete when the concrete temperature at placing exceeds 86°F but is less than 100°F.

Unless the specified hot weather concreting measures are in effect, reject concrete exceeding 86°F at the time of placement. Regardless of special measures taken, reject concrete exceeding 100°F. Predict the concrete temperatures at placement time and implement hot weather measures to avoid production shutdown.

344-3.7 Mixers: For Category 3 concrete, do not place concrete from a truck mixer that does not have a current FDOT mixer identification card.

344-3.8 Small Quantities of Concrete: With approval of the Engineer, small quantities of concrete, less than 3 cubic yards placed in one day and less than 0.5 cubic yards placed in a single placement may be accepted using a pre-bagged mixture. The Engineer may verify that the pre-bagged mixture is prepared in accordance with the manufacturer's recommendations and will meet the requirements of this Specification.

344-3.9 Sampling and Testing:

344-3.9.1 Category 1: The Engineer may sample and test the concrete to verify its quality. The minimum 28 day compressive strength requirement for this concrete is 2,500 psi.

344-3.9.2: Category 2: No sampling and testing is required for category 2.

344-3.9.3 Category 3: The Engineer will randomly select a sample from each 200 cubic yards or one day's production to determine plastic properties and to make three 4 x 8 inch cylinders for testing by the Engineer at 28 days to ensure that the design compressive strength has been met for the class of concrete as specified in Table 344-2.

344-3.10 Records: Ensure the following records are available for review for at least 3 years after final acceptance of the project:

1. Approved concrete mix designs.
2. Materials source (delivery tickets, certifications, certified mill test reports).
3. A copy of the scale company or testing agency report showing the observed deviations from quantities checked during calibration of the scales and meters.

4. A copy of the documentation certifying the admixture weighing/measuring devices.

344-4 Acceptance of the Work.

344-4.1 Category 1 Work: Category 1 work will be accepted based on certification by the batcher and contractor on the delivery ticket.

344-4.2 Category 2 Work: Certify that the precast elements were produced by a production facility on the FDOT's list of Producers with Accepted QC Programs for precast or prestressed concrete. In addition, the producer's logo shall be stamped on the element. The producer shall not use the Florida Department of Transportation QC stamp on elements used on this project. Provide a statement of certification from the manufacturer of the precast element that the element meets the requirements of this Specification.

344-4.3 Category 3 Work: Category 3 concrete will be accepted based on the Engineer's test results for plastic properties and compressive strength requirements for the class of concrete as defined in Table 344-2. In addition, a Delivery Ticket as described in 344-3.5 will be required for acceptance of the material at the project site.

344-4.4 Small Quantities of Concrete: Category 3 concrete meeting the definition of 344-3.8 will be accepted in accordance with 344-4.3 based on test results for plastic properties and compressive strength.

344-5 Method of Measurement.

For the work specified under this section will be paid for as described in Section 4 – Proposal/Bid Form and as shown on the plans.

344-6 Basis of Payment.

Price and payment will be full compensation for all the work specified under this section and will be paid for as described in Section 4 – Proposal/Bid Form and as shown on the plans.

[SPACE LEFT INTENTIONALLY BLANK]

LANDSCAPE INSTALLATION FOR LAP (OFF-SYSTEM).

(REV 4-5-11) (FA 4-15-11)

SECTION 580

LANDSCAPE INSTALLATION FOR LAP (OFF-SYSTEM)

580-1 Description.

Plant trees and shrubs of the species, size, and quality indicated in the plans.

The Engineer reserves the right to adjust the number and location of any of the designated types and species to be used at any of the locations shown, in order to provide for any unanticipated effects which might become apparent after the substantial completion of other phases of the project, or for other causes.

580-2 Materials.

580-2.1 Plants:

580-2.1.1 Authority for Nomenclature; Species, etc.: For the designated authority in the identification of all plant material, refer to two publications of L.H. Bailey: "Hortus III" and "Manual of Cultivated Plants," and ensure that all specimens are true to type, name, etc., as described therein. For the standard nomenclature, refer to the publication of the American Joint Committee on Horticultural Nomenclature, "Standardized Plant Names."

580-2.1.2 Grade Standards and Conformity with Type and Species: Only use nursery grown plant material except where specified as Collected Material. Use nursery grown plant material that complies with all required inspection, grading standards, and plant regulations in accordance with the latest edition of the Florida Department of Agriculture's "Grades and Standards for Nursery Plants".

Except where a lesser grade might be specifically specified in the plans, ensure that the minimum grade for all trees and shrubs is Florida No. 1. Ensure that all plants are the proper size and grade at the time of delivery to the site, throughout the project construction period and during any designated plant establishment period.

Ensure that plant materials are true to type and species and that any plant materials not specifically covered in Florida Department of Agriculture's "Grades and Standards for Nursery Plants" conform in type and species with the standards and designations in general acceptance by Florida nurseries.

Ensure that plant materials are shipped with tags stating the botanical and common name of the plant.

580-2.1.3 Inspection and Transporting: Move nursery stock in accordance with all Federal and State regulations therefor, and accompany each shipment with the required inspection certificates for filing with the Engineer.

580-2.2 Water: Water used in landscaping operations may be obtained from any approved source. Ensure that water is free of any substance which might be detrimental to plant growth. The use of effluent water is subject to approval and must meet all Federal, State and Local requirements.

580-3 Specific Requirements for the Various Plant Designations.

580-3.1 Balled-and-Burlapped Plants (B&B), and Wired Balled-and-Burlapped (WB & B):

580-3.1.1 General: Properly protect the root ball of these plants until planting them. The Engineer may reject any plant which shows evidence of having been mishandled.

TOWN OF CUTLER BAY

ITB 17-10

MANTA DRIVE ROADWAY IMPROVEMENT PROJECT

PAGE 153 OF 223

Set the B&B and WB&B plants then remove the top 2/3 of all wire, rope, and binding surrounding the plant. Remove the burlap from the top 4 inches of the root ball. Do not disturb the root ball in any way. Bare root material is not allowed for substitution.

At least 90 days before digging out B & B and WB & B plants, root-prune those 1 1/2 inches or greater in diameter and certify such fact on accompanying invoices.

580-3.1.2 Provisions for Wiring: For plants grown in soil of a loose texture, which does not readily adhere to the root system (and especially in the case of large plants or trees), the Engineer may require WB & B plants. For WB & B plants, before removing the plant from the excavated hole, place sound hog wire around the burlapped ball, and loop and tension it until the tightened wire netting substantially packages the burlapped ball such as to prevent disturbing of the loose soil around the roots during handling.

580-3.2 Container-Grown Plants (CG): The Engineer will not accept any CG plants with roots which have become pot-bound or for which the top system is too large for the size of the container. Fully cut and open all containers in a manner that will not damage the root system. Do not remove CG plants from the container until immediately before planting to prevent damage to the root system.

580-3.3 Collected Plants (Trees and Shrubs) (C): Use C plants which have a root ball according to "Florida Grades and Standards for Nursery Plants". Do not plant any C plant before the Engineer's inspection and acceptance at the planting site.

580-3.4 Collected Plants (Herbaceous) (HC): The root mass and vegetative portions of collected herbaceous plants shall be as large as the specified container-grown equivalent. Do not plant any collected plant before inspection and acceptance by the Engineer.

580-3.5 Specimen Plants (Special Grade): When Specimen (or Special Grade) plants are required, label them as such on the plant list, and tag the plant to be furnished.

580-3.6 Palms: Wrap the roots of all plants of the palm species before transporting, except if they are CG plants and ensure that they have an adequate root ball structure and mass for healthy transplantation as defined in "Florida Grades and Standards for Nursery Plants".

The Engineer will not require burlapping if the palm is carefully dug from marl or heavy soil that adheres to the roots and retains its shape without crumbling. During transporting and after arrival, carefully protect root balls of palms from wind and exposure to the sun. Muck grown palms are not allowed. After delivery to the job site, if not planting the palm within 24 hours, cover the root ball with a moist material. Plant all palms within 48 hours of delivery to the site.

Move sabal and coconut palms in accordance with the "Florida Grades and Standards for Nursery Plants."

580-3.7 Substitution of Container-Grown (CG) Plants: With the Engineer's approval, the Contractor may substitute CG plants for any other root classification types, if he has met all other requirements of the Contract Documents.

580-4 Planting Requirements.

580-4.1 Layout: Prior to any excavation or planting, mark all planting beds and individual locations of palms, trees, large shrubs and proposed art and architectural structures, as shown in the plans, on the ground with a common bright orange colored spray paint, or with other approved methods, within the project limits. Obtain the Engineer's approval and make necessary utility clearance requests.

580-4.2 Excavation of Plant Holes: Excavate plant holes after an area around the plant three times the size of the root ball has been tilled to a depth of the root ball. Ensure that the plant hole is made in the center of the tilled area only to the depth of the plant root ball.

Where excess material has been excavated from the plant hole, use the excavated material to backfill to proper level.

580-4.3 Setting of Plants: Center plants in the hole. Lower the plant into the hole so that it rests on a prepared hole bottom such that the roots are level with, or slightly above, the level of their previous growth and so oriented such as to present the best appearance.

Backfill with native soil, unless otherwise specified on the plans. Firmly rod and water-in the backfill so that no air pockets remain. Apply a sufficient quantity of water immediately upon planting to thoroughly moisten all of the backfilled earth. Keep plants in a moistened condition for the duration of the planting period.

When so directed, form a water ring 6 inches in width to make a water collecting basin with an inside diameter equal to the diameter of the excavated hole. Maintain the water ring in an acceptable condition.

580-4.4 Special Bed Preparation: Where multiple or mass plantings are to be made in extended bedding areas, and the plans specify Special Bed Preparation, prepare the planting beds as follows:

Remove all vegetation from within the area of the planting bed and excavate the surface soil to a depth of 6 inches. Backfill the excavated area with peat, sand, finish soil layer material or other material to the elevation of the original surface. Till the entire area to provide a loose, friable mixture to a depth of at least 8 inches. Level the bed only slightly above the adjacent ground level. Then mulch the entire bedding area, in accordance with 580-8.

580-5 Staking and Guying.

580-5.1 General: When specified in the plans, or as directed by the Engineer, stake plants in accordance with the following.

Use wide plastic, rubber or other flexible strapping materials to support the tree to stakes or ground anchors that will give as the tree moves in any direction up to 30 degrees. Do not use rope or wire through a hose. Use guy chords, hose or any other thin bracing or anchorage material which has a minimum 12 inches length of high visibility flagging tape secured to guys, midway between the tree and stakes for safety.

Stake trees larger than 1 inch diameter and smaller than 2 inches diameter with a 2 by 2 inch stake, set at least 2 feet in the ground and extending to the crown of the plant. Firmly fasten the plant to the stake with flexible strapping materials as noted above.

580-5.2 Trees of 2 to 3 1/2 inches [50 to 90 mm] Caliper: Stake all trees, other than palm trees, larger than 2 inches caliper and smaller than 3 1/2 inches caliper with two 2 by 4 inch stakes, 8 feet long, set 2 feet in the ground. Place the tree midway between the stakes and hold it firmly in place by flexible strapping materials as noted above.

580-5.3 Large Trees: Guy all trees, other than palm trees, larger than 3 1/2 inches caliper, from at least three points, with flexible strapping materials as noted above.

Anchor flexible strapping to 2 by 4 by 24 inch stakes, driven into the ground such that the top of the stake is at least 3 inches below the finished ground.

580-5.4 Special Requirements for Palm Trees: Brace palms which are to be staked with three 2 by 4 inch wood braces, toe-nailed to cleats which are securely banded at two points to the palm, at a point one third the height of the trunk. Pad the trunk with five layers of burlap under the cleats. Place braces approximately 120 degrees apart and secure them underground by 2 by 4 by 12 inch stake pads.

580-6 Tree Protection and Root Barriers.

Install tree barricades when called for in the Contract Documents or by the Engineer to protect existing trees from damage during project construction. Place barricades at the drip line of the tree

foliage or as far from the base of the tree trunk as possible. Barricades shall be able to withstand bumps by heavy equipment and trucks. Maintain barricades in good condition.

When called for in the Contract Documents, install root barriers or fabrics in accordance with the details shown.

580-7 Pruning.

Prune all broken or damaged roots and limbs in accordance with established arboriculture practices. When pruning is completed ensure that all remaining wood is alive. Do not reduce the size or quality of the plant below the minimum specified.

580-8 Mulching.

Uniformly apply mulch material, consisting of wood chips (no Cypress Mulch is allowed), pine straw, compost, or other suitable material approved by the Engineer, to a minimum loose thickness of 3 inches over the entire area of the backfilled hole or bed within two days after the planting. Maintain the mulch continuously in place until the time of final inspection.

580-9 Disposal of Surplus Materials and Debris.

Dispose of surplus excavated material from plant holes by scattering or otherwise as might be directed so that it is not readily visible or conspicuous to the passing motorist or pedestrian. Remove all debris and other objectionable material from the site and clean up the entire area and leave it in neat condition.

580-10 Contractor's Responsibility for Condition of the Plantings.

Ensure that the plants are kept watered, that the staking and guying is kept adjusted as necessary, that all planting areas and beds are kept free of weeds and undesirable plant growth and that the plants are maintained so that they are healthy, vigorous, and undamaged at the time of acceptance.

580-11 Plant Establishment Period.

If the Contract Documents designate a Plant Establishment Period, assume responsibility for the proper maintenance, survival and condition of all landscape items during such period at no additional cost.

580-12 Method of Measurement.

For the work specified under this section will be paid for as described in Section 4 – Proposal/Bid Form and as shown on the plans.

580-13 Basis of Payment.

Price and payment will be full compensation for all the work specified under this section and will be paid for as described in Section 4 – Proposal/Bid Form and as shown on the plans.

TOWN OF CUTLER BAY**SECTION 18****LOCAL AGENCY PROGRAM (LAP) ATTACHMENTS**

<u>ATTACHMENT</u>	<u>DESCRIPTION</u>	<u>PAGES</u>
A	Buy America	158
B	Certification of Current Capacity (Form #525-010-46)	159-161
C	Disadvantaged Business Enterprise Program	162-164
D	E-Verify (Form #375-040-68)	165
E	Equal Employment Opportunity	166-167
F	Equipment Rental Rates	168
G	FHWA Form 1273	169-180
H	Foreign Contractor Supply Restrictions	181
I	Indian Preference on Federal-Aid Projects	182
J	Lobbying Certification (Form #375-030-33 and #375-030-34)	183-186
K	Non-Collusion Provision (Form #575-060-13)	187-190
L	Prevailing Minimum Wage (Davis-Bacon)	191-197
M	Prohibition Against Convict Produced Materials	198
N	Public Agencies in in Competition with the Private Sector	199
O	Publically Owned Equipment	200
P	State (Florida or Other) Produced Materials	201
Q	Suspension and Debarment (Form #375-030-32)	202-203

The attachments listed in this table are by this reference hereby incorporated into and made a part of the ITB as though fully set forth herein.

[SPACE LEFT INTENTIONALLY BLANK]

TOWN OF CUTLER BAY

ITB 17-10

MANTA DRIVE ROADWAY IMPROVEMENT PROJECT

PAGE 157 OF 223

ATTACHMENT A

Florida Department of Transportation Local Agency Program Requirements

BUY AMERICA

6-5.2 Source of Supply-Steel: Use steel and iron manufactured in the United States, in accordance with the Buy America provisions of 23 CFR 635.410, as amended. Ensure that all manufacturing processes for this material occur in the United States. As used in this specification, a manufacturing process is any process that modifies the chemical content, physical shape or size, or final finish of a product, beginning with the initial melting and continuing through the final shaping and coating. If a steel or iron product is taken outside the United States for any manufacturing process, it becomes foreign source material. When using steel or iron materials as a component of any manufactured product (e.g., concrete pipe, prestressed beams, corrugated steel pipe, etc.), these same provisions apply. Foreign steel and iron may be used when the total actual cost of such foreign materials does not exceed 0.1% of the total Contract amount or \$2,500, whichever is greater. These requirements are applicable to all steel and iron materials incorporated into the finished work, but are not applicable to steel and iron items that the Contractor uses but does not incorporate into the finished work. Submit a certification from the manufacturer of steel or iron, or any product containing steel or iron, stating that all steel or iron furnished or incorporated into the furnished product was produced and manufactured in the United States or a statement that the product was produced within the United States except for minimal quantities of foreign steel and iron valued at \$ (actual cost). Submit each such certification to the Engineer prior to incorporating the material or product into the project. Prior to the use of foreign steel or iron materials on a project, submit invoices to document the actual cost of such material, and obtain the Engineer's written approval prior to incorporating the material into the project

END OF SECTION

ATTACHMENT B

Florida Department of Transportation Local Agency Program Requirements

CERTIFICATION OF CURRENT CAPACITY

The attached FDOT form #525-010-46 shall be completed and included in the award documents for all subawards at all tiers (including subcontracts, subgrants, and contracts under grants, loans, and cooperative agreements) and that all subrecipients shall certify and disclose accordingly.

[SPACE LEFT INTENTIONALLY BLANK]

STATE OF FLORIDA DEPARTMENT OF TRANSPORTATION
LAP CERTIFICATION OF CURRENT CAPACITY

525-010-46
 PROGRAM MANAGEMENT
 12/09
 Page 1 of 2

CONFIDENTIAL

For bids to be received on _____
 (Letting Date)

Fill in your FDOT Vendor Number
 VF _____
 (Only applicable to FDOT pre-qualified contractors)

CERTIFICATE

I hereby certify that the amount of any proposal submitted by this bidder for the above letting does not exceed the amount of the Firm's CURRENT CAPACITY (maximum capacity rating less total uncompleted work).

The total uncompleted work as shown on
 the "Status of Contracts on Hand" report (page 2) \$ _____

I further certify that the "Status of Contracts on Hand" report (page 2) was prepared as follows:

1. If the letting is before the 25th day of the month, the certificate and report reflect the uncompleted work as of the 15th day of the month, last preceding the month of the letting.
2. If the letting is after the 25th day of the month, the certificate and report reflects the uncompleted work in progress as of the 15th day of the month of the letting.
3. All new contracts (and subcontracts) awarded earlier than five days before the letting date are included in the report and charged against our total rating.

I certify that the information above is correct.

 NAME OF FIRM

Sworn to and subscribed this _____ day
 of _____, 20 _____

By: _____

 Title

STATUS OF CONTRACTS ON HAND

(Furnish complete information about all your contracts, whether prime or subcontract; whether in progress or awarded, but not yet begun; and regardless of whom contracted with.)

1 PROJECTS OWNER, LOCATION AND DESCRIPTION	2 CONTRACT (OR SUBCONTRACT) AMOUNT	3 AMOUNT SUBLET TO OTHERS	4 BALANCE OF CONTRACT AMOUNT	5 UNCOMPLETED AMOUNT TO BE DONE BY YOU		6
				AS PRIME CONTRACTOR	AS SUBCONTRACTOR	
NOTE: Columns 2 and 3 to show total contract (or subcontract) amounts. Column 4 to be difference between columns 2 and 3. Amount in columns 5 or 6 to be uncompleted portion of amount in column 4. All amounts to be shown to nearest \$100. The Contractor may consolidate and list as a single item all contracts which, individually, do not exceed 3% of total, and which, in the aggregate, amount to less than 20% of the total.				TOTALS	\$0.00	\$0.00
				TOTAL UNCOMPLETED WORK ON HAND TO BE DONE BY YOU (TOTAL COLUMNS 5 AND 6)		\$0.00

ATTACHMENT C

Florida Department of Transportation Local Agency Program Requirements

DISADVANTAGED BUSINESS ENTERPRISE PROGRAM

DBE Availability Goal Percentage:

The Florida Department of Transportation (Department) has an overall nine point ninety-one percent (9.91%) race-neutral DBE goal. Because this is a Federal-aid contract, the Contracting Firm should fully comply with the goal. This means that the State's goal is to spend at least 9.91% of the highway dollars with Certified DBE's as prime Contracting Firms or as subcontractors. Race-neutral means that the Department believes that the 9.91% overall goal can be achieved through the normal competitive procurement process. The Department has reviewed this Project and assigned a DBE availability goal shown on the bid blank/contract front page under "% DBE Availability Goal". Although not a contract requirement, the Department believes that this DBE percentage can realistically be achieved on this Project based on the number of DBE's associated with the different types of work that will be required.

Under 49 Code of Federal Regulations Part 26, if the 9.91% goal is not achieved, the Department may be required to return to a race-conscious program where goals are imposed on individual contracts. The Department encourages all of our Contracting Firms to actively pursue obtaining bids and quotes from Certified DBE's.

7-24 Disadvantaged Business Enterprise Program.

7-24.1 Disadvantaged Business Enterprise Affirmative Action Plan: Prior to award of the Contract, have an approved Disadvantaged Business Enterprise (DBE) Affirmative Action Program Plan filed with the Equal Opportunity Office. Update and resubmit the plan every three years. No Contract will be awarded until the Department approves the Plan. The DBE Affirmative Action Program Plan is incorporated into and made a part of the Contract.

7-24.2 Required Contract and Subcontract DBE Assurance Language: In accordance with 49 CFR 26.13 (b), the Contract FDOT signs with the Contractor (and each subcontract the prime contractor signs with a subcontractor) must include the following assurance: "The Contractor, sub-recipient or subcontractor shall not discriminate on the basis of race, color, national origin, or sex in the performance of this contract. The Contractor shall carry out applicable requirements of 49 CFR Part 26 in the award and administration of DOT-assisted Contracts. Failure by the Contractor to carry out these requirements is a material breach of this Contract, which may result in the termination of this Contract or such other remedy as the recipient deems appropriate, which may include, but is not limited to,

1. Withholding monthly progress payments;
2. Assessing sanctions;
3. Liquidated damages; and/or
4. Disqualifying the Contractor from future bidding as non-responsible."

7-24.3 Plan Requirements: Include the following in the DBE Affirmative Action Program Plan:

1. A policy statement, signed by an authorized representative (president, chief executive officer, or chairman of the contractor), expressing a commitment to use DBEs in all aspects of contracting to the maximum extent feasible, outlining the various levels of responsibility, and stating the objectives of the program. Circulate the policy statement throughout the Contractor's organization.
2. The designation of a Liaison Officer within the Contractor's organization, as well as support staff, necessary and proper to administer the program, and a description of the 74 authority, responsibility, and duties of the Liaison Officer and support staff. The Liaison Officer and staff are

TOWN OF CUTLER BAY

ITB 17-10

MANTA DRIVE ROADWAY IMPROVEMENT PROJECT

PAGE 162 OF 223

responsible for developing, managing, and implementing the program on a day-to-day basis for carrying out technical assistance activities for DBEs and for disseminating information on available business opportunities so that DBEs are provided an equitable opportunity to participate in Contracts let by the Department.

3. Utilization of techniques to facilitate DBE participation in contracting activities which include, but are not limited to:

a. Soliciting price quotations and arranging a time for the review of Plans, quantities, specifications, and delivery schedules, and for the preparation and presentation of quotations.

b. Providing assistance to DBEs in overcoming barriers such as the inability to obtain bonding, financing, or technical assistance.

c. Carrying out information and communication programs or workshops on contracting procedures and specific contracting opportunities in a timely manner, with such programs being bilingual where appropriate.

d. Encouraging eligible DBEs to apply for certification with the Department.

e. Contacting Minority Contractor Associations and city and county agencies with programs for disadvantaged individuals for assistance in recruiting and encouraging eligible DBE contractors to apply for certification with the Department.

7-24.4 DBE Records and Reports: Submit the following through the Equal Opportunity Compliance System:

1. DBE Commitments - at or before the Pre-Construction Conference.

2. Report monthly, through the Equal Opportunity Compliance System on the Department's Website, actual payments (including retainage) made to DBEs for work performed with their own workforce and equipment in the area in which they are certified. Report payments made to all DBE and Minority Business Enterprise (MBE) subcontractors and DBE and MBE construction material and major suppliers.

The Equal Opportunity Office will provide instructions on accessing this system. Develop a record keeping system to monitor DBE affirmative action efforts which include the following:

1. the procedures adopted to comply with these Specifications;

2. the number of subordinated Contracts on Department projects awarded to DBEs;

3. the dollar value of the Contracts awarded to DBEs;

4. the percentage of the dollar value of all subordinated Contracts awarded to DBEs as a percentage of the total Contract amount;

5. a description of the general categories of Contracts awarded to DBEs; and

6. the specific efforts employed to identify and award Contracts to DBEs.

Upon request, provide the records to the Department for review.

Maintain all such records for a period of five years following acceptance of final payment and have them available for inspection by the Department and the Federal Highway Administration.

75 7-24.5 Counting DBE Participation and Commercially Useful Functions: 49 CFR Part 26.55 specifies when DBE credit shall be awarded for work performed by a DBE. DBE credit can only be awarded for work actually performed by DBEs themselves for the types of work for which they are certified. When reporting DBE Commitments, only include the dollars that a DBE is expected to earn for work they perform with their own workforce and equipment. Update DBE Commitments to reflect changes to the initial amount that was previously reported or to add DBEs not initially reported.

When a DBE participates in a contract, the value of the work is determined in accordance with 49 CFR Part 26.55, for example:

1. The Department will count only the value of the work performed by the DBE toward DBE goals. The entire amount of the contract that is performed by the DBE's own forces (including the cost of supplies, equipment and materials obtained by the DBE for the contract work) will be counted as DBE credit.

2. The Department will count the entire amount of fees or commissions charged by the DBE firm for providing a bona fide service, such as professional, technical, consultant, or managerial services or for providing bonds or insurance specifically required for the performance of a Department-assisted contract, toward DBE goals, provided that the Department determines the fees to be reasonable and not excessive as compared with fees customarily followed for similar services.

3. When the DBE subcontracts part of the work of its contract to another firm, the Department will count the value of the subcontracted work only if the DBE's subcontractor is itself a DBE. Work that a DBE subcontracts to a non-DBE firm does not count toward DBE goals.

4. When a DBE performs as a participant in a joint venture, the Department will count the portion of the dollar value of the contract equal to the distinct, clearly defined portion of the work the DBE performs with its own forces toward DBE goals.

5. The Contractors shall ensure that only expenditures to DBEs that perform a commercially useful function (CUF) in the work of a contract may be counted toward the voluntary DBE goal.

6. A DBE performs a commercially useful function when it is responsible for execution of the work of the contract and is carrying out its responsibilities by actually performing, managing, and supervising the work involved. To perform a commercially useful function, the DBE must also be responsible, with respect to materials and supplies used on the contract, for negotiating price, determining quality and quantity, ordering the material, and installing (where applicable) and paying for the material itself.

7. Contractors wishing to use joint checks involving DBE credit must provide written notice to the District Contract Compliance Office prior to issuance of the joint check. The Contractor must also provide a copy of the notice to the DBE subcontractor and maintain a copy with the project records.

8. To determine whether a DBE is performing a commercially useful function, the Department will evaluate the amount of work subcontracted, industry practices, whether the amount the firm is to be paid under the contract is commensurate with the work it is actually performing and the DBE credit claimed for its performance of the work, and other relevant factors.

9. A DBE does not perform a commercially useful function if its role is limited to that of an extra participant in a transaction, contract, or project through which funds are passed in order to obtain the appearance of DBE participation.

10. If a DBE does not perform or exercise responsibility for at least 30% of the total cost of its contract with its own workforce, or if the DBE subcontracts a greater portion of the work of a contract than would be expected on the basis of normal industry practice for the type of work involved, the DBE has not performed a commercially useful function.

7-24.6 Prompt Payments: Meet the requirements of 9-5 for payments to all DBE subcontractors.

END OF SECTION

ATTACHMENT D

Florida Department of Transportation Local Agency Program Requirements

E-VERIFY

FDOT requires utilization of the U.S. Department of Homeland Security's E-Verify system to confirm the employment eligibility of all persons who perform employment duties or work pursuant to any FDOT contract within Florida. This requirement extends to all agreements entered into under an FDOT contract and all parties are advised to maintain records evidencing compliance with E-Verify.

7-29 E-Verify.

The Contractor shall utilize the U.S. Department of Homeland Security's E-Verify system to verify the employment eligibility of all new employees hired by the Contractor during the term of the Contract and shall expressly require any subcontractors performing work or providing services pursuant to the Contract to likewise utilize the U.S. Department of Homeland Security's E-Verify system to verify the employment eligibility of all new employees hired by the subcontractor during the Contract term.

[SPACE LEFT INTENTIONALLY BLANK]

ATTACHMENT E

Florida Department of Transportation Local Agency Program Requirements

EQUAL EMPLOYMENT OPPORTUNITY

7-31 Title VI Assurance – DOT 1050.2A, Appendix A and Appendix E.

7-31.1 Appendix A: During the performance of this Contract, the Contractor, for itself, its assignees and successors in interest (hereinafter referred to as the "Contractor") agrees as follows:

1. Compliance with Regulations: The Contractor shall comply with the Regulations relative to nondiscrimination in Federally-assisted programs of the US Department of Transportation (hereinafter, "USDOT") Title 49, Code of Federal Regulations, Part 21, as they may be amended from time to time, (hereinafter referred to as the Regulations), which are herein incorporated by reference and made a part of this Contract.

2. Nondiscrimination: The Contractor, with regard to the work performed by it during the Contract, shall not discriminate on the basis of race, color, national origin or sex in the selection and retention of sub-contractors, including procurements of materials and leases of equipment. The Contractor shall not participate either directly or indirectly in the discrimination prohibited by Section 21.5 of the Regulations, including employment practices when the Contract covers a program set forth in Appendix B of the Regulations.

3. Solicitations for subcontractors, including procurements of materials and equipment: In all solicitations either by competitive bidding or negotiation made by the Contractor for work to be performed under subcontract, including procurements of materials or leases of equipment, each potential subcontractor or supplier shall be notified by the Contractor of the Contractor's obligations under this contract and the Regulations relative to nondiscrimination on the basis of race, color, national origin, or sex.

4. Information and Reports: The Contractor shall provide all information and reports required by the Regulations or directives issued pursuant thereto, and shall permit access to its books, records, accounts, other sources of information and its facilities as may be determined by the Florida Department of Transportation or the Federal Highway Administration, Federal Transit Administration, Federal Aviation Administration, and Federal Motor Carrier Safety Administration to be pertinent to ascertain compliance with such Regulations, order and instructions. Where any information required of a Contractor is in the exclusive possession of another who fails or refuses to furnish this information the Contractor shall so certify to the Florida Department of Transportation, or the Federal Highway Administration, Federal Transit Administration, Federal Aviation Administration, or Federal Motor Carrier Safety Administration as appropriate, and shall set forth what efforts it has made to obtain the information.

5. Sanctions for Noncompliance: In the event of the Contractor's noncompliance with the nondiscrimination provisions of this Contract, the Florida Department of Transportation shall impose such Contract sanctions as it or the Federal Highway Administration, Federal Transit Administration, Federal Aviation Administration, or Federal Motor Carrier Safety Administration may determine to be appropriate, including, but not limited to:

- a. withholding of payments to the Contractor under the Contract until the Contractor complies, or
- b. cancellation, termination or suspension of the Contract, in whole or in part.

TOWN OF CUTLER BAY

ITB 17-10

MANTA DRIVE ROADWAY IMPROVEMENT PROJECT

PAGE 166 OF 223

6. Incorporation of Provisions: The Contractor shall include the provisions of this appendix in every subcontract, including procurements of materials and leases of equipment, unless exempt by the Regulations, or directives issued pursuant thereto. The Contractor shall take such action with respect to any subcontract or procurement as the Florida Department of Transportation or the Federal Highway Administration, Federal Transit Administration, Federal Aviation Administration, or Federal Motor Carrier Safety Administration may direct as a means of enforcing such provisions including sanctions for noncompliance, provided, however, that, in the event a Contractor becomes involved in, or is threatened with, litigation with a subcontractor or supplier as a result of such direction, the Contractor may request the Florida Department of Transportation to enter into such litigation to protect the interests of the Florida Department of Transportation, and, in addition, the Contractor may request the United States to enter into such litigation to protect the interests of the United States.

7-31.2 Appendix E: During the performance of this Contract, the Contractor, for itself, its assignees, and successors in interest (hereinafter referred to as the "Contractor" agrees to comply with the following non-discrimination statutes and authorities; including but not limited to:

1. Title VI of the Civil Rights Act of 1964 (42 U.S.C. § 2000d et seq., 78 stat. 252), (prohibits discrimination on the basis of race, color, national origin); and 49 CFR Part 21;

2. The Uniform Relocation Assistance and Real Property Acquisition Policies Act of 1970, (42 U.S.C. § 4601), (prohibits unfair treatment of persons displaced or whose property has been acquired of Federal or Federal-aid programs and projects);

3. Federal-Aid Highway Act of 1973, (23 U.S.C § 324 et seq.), (prohibits discrimination on the basis of sex);

4. Section 504 of the Rehabilitation Act of 1973 (29 U.S.C. § 794 et seq.), as amended, (prohibits discrimination on the basis of disability); and 49 CFR Part 27;

5. The Age Discrimination Act of 1975, as amended, (42 U.S.C. § 6101 et seq.), (prohibits discrimination on the basis of age);

6. Airport and Airway Improvement Act of 1982, (49 U.S.C. 471, Section 47123), as amended, (prohibits discrimination based on race, creed, color national origins or sex);

7. The Civil Rights Restoration Act of 1987 (PL 100-209), (Broadened the scope, coverage and applicability of Title VI of the Civil Rights Act of 1964, The Age Discrimination Act of 1975 and Section 504 of the Rehabilitation Act of 1973, by expanding the definition of the terms "programs or activities" to include all of the programs or activities of the Federal-aid recipients, sub-recipients and contractors, whether such programs or activities are Federally funded or not);

8. Titles II and III of the Americans with Disabilities Act, which prohibits discrimination on the basis of disability in the operation of public entities, public and private transportation systems, places of public accommodation, and certain testing entities (42 U.S.C. §§ 12131 – 12189) as implemented by Department of Transportation regulations at 49 C.F.R. parts 37 and 38;

END OF SECTION

[SPACE LEFT INTENTIONALLY BLANK]

ATTACHMENT F

Florida Department of Transportation Local Agency Program Requirements

EQUIPMENT RENTAL RATES

Work Performed by Equipment-Rental Agreement.

For any work proposed to be performed by equipment-rental agreement, Contractor agrees to notify the Engineer in writing of such intention before using the rented equipment, and indicate whether the equipment will be rented on an operated or non-operated basis. Contractor agrees to include with the written notice a listing and description of the equipment and a description of the particular work to be performed with such equipment. As an exception to the above requirements, the Department will not require written notice for equipment to be rented (without operators) from an equipment dealer or from a firm whose principal business is the renting or leasing of equipment.

The operators of all rented equipment, whether rented on an operated or a non-operated basis are operators subject to all wage rate requirements applicable to the project. When renting equipment without operators, the Contractor shall carry the operators on his own payroll. For equipment that is rented on an operated basis, and when required by the Contract or requested by the Engineer, furnish payrolls from the lessor with the names of the operators shown thereon.

When a lessor provides rentals of equipment on an operated basis that exceeds \$10,000, such lessor is subject to any Equal Employment Opportunity requirements that are applicable to the project.

Equipment

Publicly Owned Equipment: The policy definition of publicly owned equipment is "... equipment previously purchased or otherwise acquired by the public agency involved for use in its own operations." The policy goes on to state that "... publicly owned equipment should not normally compete with privately owned equipment on a project to be let to contract."

Equipment Rental Rates: Contractor shall comply with the cost principles and procedures set forth in 48 C.F.R. Part 31. Reasonable costs of renting construction equipment are allowable; but the allowability of charges of equipment rentals from any division, subsidiary of organization under common control of contractor will be determined in accordance with 48 C.F.R. Sec. 31.205-.6(b)(3).

END OF SECTION

ATTACHMENT G

Florida Department of Transportation Local Agency Program Requirements

FHWA FORM 1273

Compliance with FHWA 1273: The FHWA-1273 Electronic version, dated May 1, 2012 is posted on the Department's website at the following URL address

<http://www.fdot.gov/programmanagement/Implemented/URLinSpecs/Files/FHWA1273.pdf> . Take responsibility to obtain this information and comply with all requirements posted on this website up through five calendar days before the opening of bids.

Comply with the provisions contained in FHWA-1273.

If the Department's website cannot be accessed, contact the Department's Specifications Office Web Coordinator at (850) 414-4101.

[SPACE LEFT INTENTIONALLY BLANK]

FHWA-1273 — Revised May 1, 2012

REQUIRED CONTRACT PROVISIONS FEDERAL-AID CONSTRUCTION CONTRACTS

- I. General
- II. Nondiscrimination
- III. Nonsegregated Facilities
- IV. Davis-Bacon and Related Act Provisions
- V. Contract Work Hours and Safety Standards Act Provisions
- VI. Subletting or Assigning the Contract
- VII. Safety: Accident Prevention
- VIII. False Statements Concerning Highway Projects
- IX. Implementation of Clean Air Act and Federal Water Pollution Control Act
- X. Compliance with Governmentwide Suspension and Debarment Requirements
- XI. Certification Regarding Use of Contract Funds for Lobbying

ATTACHMENTS

A. Employment and Materials Preference for Appalachian Development Highway System or Appalachian Local Access Road Contracts (included in Appalachian contracts only)

I. GENERAL

1. Form FHWA-1273 must be physically incorporated in each construction contract funded under Title 23 (excluding emergency contracts solely intended for debris removal). The contractor (or subcontractor) must insert this form in each subcontract and further require its inclusion in all lower tier subcontracts (excluding purchase orders, rental agreements and other agreements for supplies or services).

The applicable requirements of Form FHWA-1273 are incorporated by reference for work done under any purchase order, rental agreement or agreement for other services. The prime contractor shall be responsible for compliance by any subcontractor, lower-tier subcontractor or service provider.

Form FHWA-1273 must be included in all Federal-aid design-build contracts, in all subcontracts and in lower tier subcontracts (excluding subcontracts for design services, purchase orders, rental agreements and other agreements for supplies or services). The design-builder shall be responsible for compliance by any subcontractor, lower-tier subcontractor or service provider.

Contracting agencies may reference Form FHWA-1273 in bid proposal or request for proposal documents, however, the Form FHWA-1273 must be physically incorporated (not referenced) in all contracts, subcontracts and lower-tier subcontracts (excluding purchase orders, rental agreements and other agreements for supplies or services related to a construction contract).

2. Subject to the applicability criteria noted in the following sections, these contract provisions shall apply to all work performed on the contract by the contractor's own organization and with the assistance of workers under the contractor's immediate superintendence and to all work performed on the contract by piecework, station work, or by subcontract.

3. A breach of any of the stipulations contained in these Required Contract Provisions may be sufficient grounds for withholding of progress payments, withholding of final payment, termination of the contract, suspension / debarment or any other

action determined to be appropriate by the contracting agency and FHWA.

4. Selection of Labor: During the performance of this contract, the contractor shall not use convict labor for any purpose within the limits of a construction project on a Federal-aid highway unless it is labor performed by convicts who are on parole, supervised release, or probation. The term Federal-aid highway does not include roadways functionally classified as local roads or rural minor collectors.

II. NONDISCRIMINATION

The provisions of this section related to 23 CFR Part 230 are applicable to all Federal-aid construction contracts and to all related construction subcontracts of \$10,000 or more. The provisions of 23 CFR Part 230 are not applicable to material supply, engineering, or architectural service contracts.

In addition, the contractor and all subcontractors must comply with the following policies: Executive Order 11246, 41 CFR 60, 29 CFR 1625-1627, Title 23 USC Section 140, the Rehabilitation Act of 1973, as amended (29 USC 794), Title VI of the Civil Rights Act of 1964, as amended, and related regulations including 49 CFR Parts 21, 26 and 27; and 23 CFR Parts 200, 230, and 633.

The contractor and all subcontractors must comply with: the requirements of the Equal Opportunity Clause in 41 CFR 60-1.4(b) and, for all construction contracts exceeding \$10,000, the Standard Federal Equal Employment Opportunity Construction Contract Specifications in 41 CFR 60-4.3.

Note: The U.S. Department of Labor has exclusive authority to determine compliance with Executive Order 11246 and the policies of the Secretary of Labor including 41 CFR 60, and 29 CFR 1625-1627. The contracting agency and the FHWA have the authority and the responsibility to ensure compliance with Title 23 USC Section 140, the Rehabilitation Act of 1973, as amended (29 USC 794), and Title VI of the Civil Rights Act of 1964, as amended, and related regulations including 49 CFR Parts 21, 26 and 27; and 23 CFR Parts 200, 230, and 633.

The following provision is adopted from 23 CFR 230, Appendix A, with appropriate revisions to conform to the U.S. Department of Labor (US DOL) and FHWA requirements.

1. Equal Employment Opportunity: Equal employment opportunity (EEO) requirements not to discriminate and to take affirmative action to assure equal opportunity as set forth under laws, executive orders, rules, regulations (28 CFR 35, 29 CFR 1630, 29 CFR 1625-1627, 41 CFR 60 and 49 CFR 27) and orders of the Secretary of Labor as modified by the provisions prescribed herein, and imposed pursuant to 23 U.S.C. 140 shall constitute the EEO and specific affirmative action standards for the contractor's project activities under this contract. The provisions of the Americans with Disabilities Act of 1990 (42 U.S.C. 12101 et seq.) set forth under 28 CFR 35 and 29 CFR 1630 are incorporated by reference in this contract. In the execution of this contract, the contractor agrees to comply with the following minimum specific requirement activities of EEO:

a. The contractor will work with the contracting agency and the Federal Government to ensure that it has made every good faith effort to provide equal opportunity with respect to all of its terms and conditions of employment and in their review of activities under the contract.

b. The contractor will accept as its operating policy the following statement:

"It is the policy of this Company to assure that applicants are employed, and that employees are treated during employment, without regard to their race, religion, sex, color, national origin, age or disability. Such action shall include: employment, upgrading, demotion, or transfer; recruitment or recruitment advertising; layoff or termination; rates of pay or other forms of compensation; and selection for training, including apprenticeship, pre-apprenticeship, and/or on-the-job training."

2. EEO Officer: The contractor will designate and make known to the contracting officers an EEO Officer who will have the responsibility for and must be capable of effectively administering and promoting an active EEO program and who must be assigned adequate authority and responsibility to do so.

3. Dissemination of Policy: All members of the contractor's staff who are authorized to hire, supervise, promote, and discharge employees, or who recommend such action, or who are substantially involved in such action, will be made fully cognizant of, and will implement, the contractor's EEO policy and contractual responsibilities to provide EEO in each grade and classification of employment. To ensure that the above agreement will be met, the following actions will be taken as a minimum:

a. Periodic meetings of supervisory and personnel office employees will be conducted before the start of work and then not less often than once every six months, at which time the contractor's EEO policy and its implementation will be reviewed and explained. The meetings will be conducted by the EEO Officer.

b. All new supervisory or personnel office employees will be given a thorough indoctrination by the EEO Officer, covering all major aspects of the contractor's EEO obligations within thirty days following their reporting for duty with the contractor.

c. All personnel who are engaged in direct recruitment for the project will be instructed by the EEO Officer in the contractor's procedures for locating and hiring minorities and women.

d. Notices and posters setting forth the contractor's EEO policy will be placed in areas readily accessible to employees, applicants for employment and potential employees.

e. The contractor's EEO policy and the procedures to implement such policy will be brought to the attention of employees by means of meetings, employee handbooks, or other appropriate means.

4. Recruitment: When advertising for employees, the contractor will include in all advertisements for employees the notation: "An Equal Opportunity Employer." All such advertisements will be placed in publications having a large circulation among minorities and women in the area from which the project work force would normally be derived.

a. The contractor will, unless precluded by a valid bargaining agreement, conduct systematic and direct recruitment through public and private employee referral sources likely to yield qualified minorities and women. To meet this requirement, the

contractor will identify sources of potential minority group employees, and establish with such identified sources procedures whereby minority and women applicants may be referred to the contractor for employment consideration.

b. In the event the contractor has a valid bargaining agreement providing for exclusive hiring hall referrals, the contractor is expected to observe the provisions of that agreement to the extent that the system meets the contractor's compliance with EEO contract provisions. Where implementation of such an agreement has the effect of discriminating against minorities or women, or obligates the contractor to do the same, such implementation violates Federal nondiscrimination provisions.

c. The contractor will encourage its present employees to refer minorities and women as applicants for employment. Information and procedures with regard to referring such applicants will be discussed with employees.

5. Personnel Actions: Wages, working conditions, and employee benefits shall be established and administered, and personnel actions of every type, including hiring, upgrading, promotion, transfer, demotion, layoff, and termination, shall be taken without regard to race, color, religion, sex, national origin, age or disability. The following procedures shall be followed:

a. The contractor will conduct periodic inspections of project sites to insure that working conditions and employee facilities do not indicate discriminatory treatment of project site personnel.

b. The contractor will periodically evaluate the spread of wages paid within each classification to determine any evidence of discriminatory wage practices.

c. The contractor will periodically review selected personnel actions in depth to determine whether there is evidence of discrimination. Where evidence is found, the contractor will promptly take corrective action. If the review indicates that the discrimination may extend beyond the actions reviewed, such corrective action shall include all affected persons.

d. The contractor will promptly investigate all complaints of alleged discrimination made to the contractor in connection with its obligations under this contract, will attempt to resolve such complaints, and will take appropriate corrective action within a reasonable time. If the investigation indicates that the discrimination may affect persons other than the complainant, such corrective action shall include such other persons. Upon completion of each investigation, the contractor will inform every complainant of all of their avenues of appeal.

6. Training and Promotion:

a. The contractor will assist in locating, qualifying, and increasing the skills of minorities and women who are applicants for employment or current employees. Such efforts should be aimed at developing full journey level status employees in the type of trade or job classification involved.

b. Consistent with the contractor's work force requirements and as permissible under Federal and State regulations, the contractor shall make full use of training programs, i.e., apprenticeship, and on-the-job training programs for the geographical area of contract performance. In the event a special provision for training is provided under this contract, this subparagraph will be superseded as indicated in the special provision. The contracting agency may reserve training positions for persons who receive welfare assistance in accordance with 23 U.S.C. 140(a).

c. The contractor will advise employees and applicants for employment of available training programs and entrance requirements for each.

d. The contractor will periodically review the training and promotion potential of employees who are minorities and women and will encourage eligible employees to apply for such training and promotion.

7. Unions: If the contractor relies in whole or in part upon unions as a source of employees, the contractor will use good faith efforts to obtain the cooperation of such unions to increase opportunities for minorities and women. Actions by the contractor, either directly or through a contractor's association acting as agent, will include the procedures set forth below:

a. The contractor will use good faith efforts to develop, in cooperation with the unions, joint training programs aimed toward qualifying more minorities and women for membership in the unions and increasing the skills of minorities and women so that they may qualify for higher paying employment.

b. The contractor will use good faith efforts to incorporate an EEO clause into each union agreement to the end that such union will be contractually bound to refer applicants without regard to their race, color, religion, sex, national origin, age or disability.

c. The contractor is to obtain information as to the referral practices and policies of the labor union except that to the extent such information is within the exclusive possession of the labor union and such labor union refuses to furnish such information to the contractor, the contractor shall so certify to the contracting agency and shall set forth what efforts have been made to obtain such information.

d. In the event the union is unable to provide the contractor with a reasonable flow of referrals within the time limit set forth in the collective bargaining agreement, the contractor will, through independent recruitment efforts, fill the employment vacancies without regard to race, color, religion, sex, national origin, age or disability; making full efforts to obtain qualified and/or qualifiable minorities and women. The failure of a union to provide sufficient referrals (even though it is obligated to provide exclusive referrals under the terms of a collective bargaining agreement) does not relieve the contractor from the requirements of this paragraph. In the event the union referral practice prevents the contractor from meeting the obligations pursuant to Executive Order 11246, as amended, and these special provisions, such contractor shall immediately notify the contracting agency.

8. Reasonable Accommodation for Applicants / Employees with Disabilities: The contractor must be familiar with the requirements for and comply with the Americans with Disabilities Act and all rules and regulations established there under. Employers must provide reasonable accommodation in all employment activities unless to do so would cause an undue hardship.

9. Selection of Subcontractors, Procurement of Materials and Leasing of Equipment: The contractor shall not discriminate on the grounds of race, color, religion, sex, national origin, age or disability in the selection and retention of subcontractors, including procurement of materials and leases of equipment. The contractor shall take all necessary and reasonable steps to ensure nondiscrimination in the administration of this contract.

a. The contractor shall notify all potential subcontractors and suppliers and lessors of their EEO obligations under this contract.

b. The contractor will use good faith efforts to ensure subcontractor compliance with their EEO obligations.

10. Assurance Required by 49 CFR 26.13(b):

a. The requirements of 49 CFR Part 26 and the State DOT's U.S. DOT-approved DBE program are incorporated by reference.

b. The contractor or subcontractor shall not discriminate on the basis of race, color, national origin, or sex in the performance of this contract. The contractor shall carry out applicable requirements of 49 CFR Part 26 in the award and administration of DOT-assisted contracts. Failure by the contractor to carry out these requirements is a material breach of this contract, which may result in the termination of this contract or such other remedy as the contracting agency deems appropriate.

11. Records and Reports: The contractor shall keep such records as necessary to document compliance with the EEO requirements. Such records shall be retained for a period of three years following the date of the final payment to the contractor for all contract work and shall be available at reasonable times and places for inspection by authorized representatives of the contracting agency and the FHWA.

a. The records kept by the contractor shall document the following:

(1) The number and work hours of minority and non-minority group members and women employed in each work classification on the project;

(2) The progress and efforts being made in cooperation with unions, when applicable, to increase employment opportunities for minorities and women; and

(3) The progress and efforts being made in locating, hiring, training, qualifying, and upgrading minorities and women;

b. The contractors and subcontractors will submit an annual report to the contracting agency each July for the duration of the project, indicating the number of minority, women, and non-minority group employees currently engaged in each work classification required by the contract work. This information is to be reported on [Form FHWA-1391](#). The staffing data should represent the project work force on board in all or any part of the last payroll period preceding the end of July. If on-the-job training is being required by special provision, the contractor will be required to collect and report training data. The employment data should reflect the work force on board during all or any part of the last payroll period preceding the end of July.

III. NONSEGREGATED FACILITIES

This provision is applicable to all Federal-aid construction contracts and to all related construction subcontracts of \$10,000 or more.

The contractor must ensure that facilities provided for employees are provided in such a manner that segregation on the basis of race, color, religion, sex, or national origin cannot result. The contractor may neither require such segregated use by written or oral policies nor tolerate such use by employee custom. The contractor's obligation extends further to ensure that its employees are not assigned to perform their services at any location, under the contractor's control, where the facilities are

segregated. The term "facilities" includes waiting rooms, work areas, restaurants and other eating areas, time clocks, restrooms, washrooms, locker rooms, and other storage or dressing areas, parking lots, drinking fountains, recreation or entertainment areas, transportation, and housing provided for employees. The contractor shall provide separate or single-user restrooms and necessary dressing or sleeping areas to assure privacy between sexes.

IV. DAVIS-BACON AND RELATED ACT PROVISIONS

This section is applicable to all Federal-aid construction projects exceeding \$2,000 and to all related subcontracts and lower-tier subcontracts (regardless of subcontract size). The requirements apply to all projects located within the right-of-way of a roadway that is functionally classified as Federal-aid highway. This excludes roadways functionally classified as local roads or rural minor collectors, which are exempt. Contracting agencies may elect to apply these requirements to other projects.

The following provisions are from the U.S. Department of Labor regulations in 29 CFR 5.5 "Contract provisions and related matters" with minor revisions to conform to the FHWA-1273 format and FHWA program requirements.

1. Minimum wages

a. All laborers and mechanics employed or working upon the site of the work, will be paid unconditionally and not less often than once a week, and without subsequent deduction or rebate on any account (except such payroll deductions as are permitted by regulations issued by the Secretary of Labor under the Copeland Act (29 CFR part 3)), the full amount of wages and bona fide fringe benefits (or cash equivalents thereof) due at time of payment computed at rates not less than those contained in the wage determination of the Secretary of Labor which is attached hereto and made a part hereof, regardless of any contractual relationship which may be alleged to exist between the contractor and such laborers and mechanics.

Contributions made or costs reasonably anticipated for bona fide fringe benefits under section 1(b)(2) of the Davis-Bacon Act on behalf of laborers or mechanics are considered wages paid to such laborers or mechanics, subject to the provisions of paragraph 1.d. of this section; also, regular contributions made or costs incurred for more than a weekly period (but not less often than quarterly) under plans, funds, or programs which cover the particular weekly period, are deemed to be constructively made or incurred during such weekly period. Such laborers and mechanics shall be paid the appropriate wage rate and fringe benefits on the wage determination for the classification of work actually performed, without regard to skill, except as provided in 29 CFR 5.5(a)(4). Laborers or mechanics performing work in more than one classification may be compensated at the rate specified for each classification for the time actually worked therein: Provided, That the employer's payroll records accurately set forth the time spent in each classification in which work is performed. The wage determination (including any additional classification and wage rates conformed under paragraph 1.b. of this section) and the Davis-Bacon poster (WH-1321) shall be posted at all times by the contractor and its subcontractors at the site of the work in a prominent and accessible place where it can be easily seen by the workers.

b. (1) The contracting officer shall require that any class of laborers or mechanics, including helpers, which is not listed in the wage determination and which is to be employed under the contract shall be classified in conformance with the wage determination. The contracting officer shall approve an additional

classification and wage rate and fringe benefits therefore only when the following criteria have been met:

(i) The work to be performed by the classification requested is not performed by a classification in the wage determination; and

(ii) The classification is utilized in the area by the construction industry; and

(iii) The proposed wage rate, including any bona fide fringe benefits, bears a reasonable relationship to the wage rates contained in the wage determination.

(2) If the contractor and the laborers and mechanics to be employed in the classification (if known), or their representatives, and the contracting officer agree on the classification and wage rate (including the amount designated for fringe benefits where appropriate), a report of the action taken shall be sent by the contracting officer to the Administrator of the Wage and Hour Division, Employment Standards Administration, U.S. Department of Labor, Washington, DC 20210. The Administrator, or an authorized representative, will approve, modify, or disapprove every additional classification action within 30 days of receipt and so advise the contracting officer or will notify the contracting officer within the 30-day period that additional time is necessary.

(3) In the event the contractor, the laborers or mechanics to be employed in the classification or their representatives, and the contracting officer do not agree on the proposed classification and wage rate (including the amount designated for fringe benefits, where appropriate), the contracting officer shall refer the questions, including the views of all interested parties and the recommendation of the contracting officer, to the Wage and Hour Administrator for determination. The Wage and Hour Administrator, or an authorized representative, will issue a determination within 30 days of receipt and so advise the contracting officer or will notify the contracting officer within the 30-day period that additional time is necessary.

(4) The wage rate (including fringe benefits where appropriate) determined pursuant to paragraphs 1.b.(2) or 1.b.(3) of this section, shall be paid to all workers performing work in the classification under this contract from the first day on which work is performed in the classification.

c. Whenever the minimum wage rate prescribed in the contract for a class of laborers or mechanics includes a fringe benefit which is not expressed as an hourly rate, the contractor shall either pay the benefit as stated in the wage determination or shall pay another bona fide fringe benefit or an hourly cash equivalent thereof.

d. If the contractor does not make payments to a trustee or other third person, the contractor may consider as part of the wages of any laborer or mechanic the amount of any costs reasonably anticipated in providing bona fide fringe benefits under a plan or program. Provided, That the Secretary of Labor has found, upon the written request of the contractor, that the applicable standards of the Davis-Bacon Act have been met. The Secretary of Labor may require the contractor to set aside in a separate account assets for the meeting of obligations under the plan or program.

2. Withholding

The contracting agency shall upon its own action or upon written request of an authorized representative of the Department of

Labor, withhold or cause to be withheld from the contractor under this contract, or any other Federal contract with the same prime contractor, or any other federally-assisted contract subject to Davis-Bacon prevailing wage requirements, which is held by the same prime contractor, so much of the accrued payments or advances as may be considered necessary to pay laborers and mechanics, including apprentices, trainees, and helpers, employed by the contractor or any subcontractor the full amount of wages required by the contract. In the event of failure to pay any laborer or mechanic, including any apprentice, trainee, or helper, employed or working on the site of the work, all or part of the wages required by the contract, the contracting agency may, after written notice to the contractor, take such action as may be necessary to cause the suspension of any further payment, advance, or guarantee of funds until such violations have ceased.

3. Payrolls and basic records

a. Payrolls and basic records relating thereto shall be maintained by the contractor during the course of the work and preserved for a period of three years thereafter for all laborers and mechanics working at the site of the work. Such records shall contain the name, address, and social security number of each such worker, his or her correct classification, hourly rates of wages paid (including rates of contributions or costs anticipated for bona fide fringe benefits or cash equivalents thereof of the types described in section 1(b)(2)(B) of the Davis-Bacon Act), daily and weekly number of hours worked, deductions made and actual wages paid. Whenever the Secretary of Labor has found under 29 CFR 5.5(a)(1)(iv) that the wages of any laborer or mechanic include the amount of any costs reasonably anticipated in providing benefits under a plan or program described in section 1(b)(2)(B) of the Davis-Bacon Act, the contractor shall maintain records which show that the commitment to provide such benefits is enforceable, that the plan or program is financially responsible, and that the plan or program has been communicated in writing to the laborers or mechanics affected, and records which show the costs anticipated or the actual cost incurred in providing such benefits. Contractors employing apprentices or trainees under approved programs shall maintain written evidence of the registration of apprenticeship programs and certification of trainee programs, the registration of the apprentices and trainees, and the ratios and wage rates prescribed in the applicable programs.

b. (1) The contractor shall submit weekly for each week in which any contract work is performed a copy of all payrolls to the contracting agency. The payrolls submitted shall set out accurately and completely all of the information required to be maintained under 29 CFR 5.5(a)(3)(i), except that full social security numbers and home addresses shall not be included on weekly transmittals. Instead the payrolls shall only need to include an individually identifying number for each employee (e.g., the last four digits of the employee's social security number). The required weekly payroll information may be submitted in any form desired. Optional Form WH-347 is available for this purpose from the Wage and Hour Division Web site at <http://www.dol.gov/esa/whd/forms/wh347instr.htm> or its successor site. The prime contractor is responsible for the submission of copies of payrolls by all subcontractors. Contractors and subcontractors shall maintain the full social security number and current address of each covered worker, and shall provide them upon request to the contracting agency for transmission to the State DOT, the FHWA or the Wage and Hour Division of the Department of Labor for purposes of an investigation or audit of compliance with prevailing wage requirements. It is not a violation of this section for a prime contractor to require a subcontractor to provide addresses and social security numbers to the prime contractor for its own records, without weekly submission to the contracting agency..

(2) Each payroll submitted shall be accompanied by a "Statement of Compliance," signed by the contractor or subcontractor or his or her agent who pays or supervises the payment of the persons employed under the contract and shall certify the following:

(i) That the payroll for the payroll period contains the information required to be provided under §5.5 (a)(3)(ii) of Regulations, 29 CFR part 5, the appropriate information is being maintained under §5.5 (a)(3)(i) of Regulations, 29 CFR part 5, and that such information is correct and complete;

(ii) That each laborer or mechanic (including each helper, apprentice, and trainee) employed on the contract during the payroll period has been paid the full weekly wages earned, without rebate, either directly or indirectly, and that no deductions have been made either directly or indirectly from the full wages earned, other than permissible deductions as set forth in Regulations, 29 CFR part 3;

(iii) That each laborer or mechanic has been paid not less than the applicable wage rates and fringe benefits or cash equivalents for the classification of work performed, as specified in the applicable wage determination incorporated into the contract.

(3) The weekly submission of a properly executed certification set forth on the reverse side of Optional Form WH-347 shall satisfy the requirement for submission of the "Statement of Compliance" required by paragraph 3.b.(2) of this section.

(4) The falsification of any of the above certifications may subject the contractor or subcontractor to civil or criminal prosecution under section 1001 of title 18 and section 231 of title 31 of the United States Code.

c. The contractor or subcontractor shall make the records required under paragraph 3.a. of this section available for inspection, copying, or transcription by authorized representatives of the contracting agency, the State DOT, the FHWA, or the Department of Labor, and shall permit such representatives to interview employees during working hours on the job. If the contractor or subcontractor fails to submit the required records or to make them available, the FHWA may, after written notice to the contractor, the contracting agency or the State DOT, take such action as may be necessary to cause the suspension of any further payment, advance, or guarantee of funds. Furthermore, failure to submit the required records upon request or to make such records available may be grounds for debarment action pursuant to 29 CFR 5.12.

4. Apprentices and trainees

a. Apprentices (programs of the USDOL).

Apprentices will be permitted to work at less than the predetermined rate for the work they performed when they are employed pursuant to and individually registered in a bona fide apprenticeship program registered with the U.S. Department of Labor, Employment and Training Administration, Office of Apprenticeship Training, Employer and Labor Services, or with a State Apprenticeship Agency recognized by the Office, or if a person is employed in his or her first 90 days of probationary employment as an apprentice in such an apprenticeship program, who is not individually registered in the program, but who has been certified by the Office of Apprenticeship Training, Employer and Labor Services or a State Apprenticeship Agency (where appropriate) to be eligible for probationary employment as an apprentice.

The allowable ratio of apprentices to journeymen on the job site in any craft classification shall not be greater than the ratio permitted to the contractor as to the entire work force under the registered program. Any worker listed on a payroll at an apprentice wage rate, who is not registered or otherwise employed as stated above, shall be paid not less than the applicable wage rate on the wage determination for the classification of work actually performed. In addition, any apprentice performing work on the job site in excess of the ratio permitted under the registered program shall be paid not less than the applicable wage rate on the wage determination for the work actually performed. Where a contractor is performing construction on a project in a locality other than that in which its program is registered, the ratios and wage rates (expressed in percentages of the journeyman's hourly rate) specified in the contractor's or subcontractor's registered program shall be observed.

Every apprentice must be paid at not less than the rate specified in the registered program for the apprentice's level of progress, expressed as a percentage of the journeymen hourly rate specified in the applicable wage determination. Apprentices shall be paid fringe benefits in accordance with the provisions of the apprenticeship program. If the apprenticeship program does not specify fringe benefits, apprentices must be paid the full amount of fringe benefits listed on the wage determination for the applicable classification. If the Administrator determines that a different practice prevails for the applicable apprentice classification, fringes shall be paid in accordance with that determination.

In the event the Office of Apprenticeship Training, Employer and Labor Services, or a State Apprenticeship Agency recognized by the Office, withdraws approval of an apprenticeship program, the contractor will no longer be permitted to utilize apprentices at less than the applicable predetermined rate for the work performed until an acceptable program is approved.

b. Trainees (programs of the USDOL).

Except as provided in 29 CFR 5.16, trainees will not be permitted to work at less than the predetermined rate for the work performed unless they are employed pursuant to and individually registered in a program which has received prior approval, evidenced by formal certification by the U.S. Department of Labor, Employment and Training Administration.

The ratio of trainees to journeymen on the job site shall not be greater than permitted under the plan approved by the Employment and Training Administration.

Every trainee must be paid at not less than the rate specified in the approved program for the trainee's level of progress, expressed as a percentage of the journeyman hourly rate specified in the applicable wage determination. Trainees shall be paid fringe benefits in accordance with the provisions of the trainee program. If the trainee program does not mention fringe benefits, trainees shall be paid the full amount of fringe benefits listed on the wage determination unless the Administrator of the Wage and Hour Division determines that there is an apprenticeship program associated with the corresponding journeyman wage rate on the wage determination which provides for less than full fringe benefits for apprentices. Any employee listed on the payroll at a trainee rate who is not registered and participating in a training plan approved by the Employment and Training Administration shall be paid not less than the applicable wage rate on the wage determination for the classification of work actually performed. In addition, any trainee performing work on the job site in excess of the ratio permitted under the registered

program shall be paid not less than the applicable wage rate on the wage determination for the work actually performed.

In the event the Employment and Training Administration withdraws approval of a training program, the contractor will no longer be permitted to utilize trainees at less than the applicable predetermined rate for the work performed until an acceptable program is approved.

c. Equal employment opportunity. The utilization of apprentices, trainees and journeymen under this part shall be in conformity with the equal employment opportunity requirements of Executive Order 11246, as amended, and 29 CFR part 30.

d. Apprentices and Trainees (programs of the U.S. DOT).

Apprentices and trainees working under apprenticeship and skill training programs which have been certified by the Secretary of Transportation as promoting EEO in connection with Federal-aid highway construction programs are not subject to the requirements of paragraph 4 of this Section IV. The straight time hourly wage rates for apprentices and trainees under such programs will be established by the particular programs. The ratio of apprentices and trainees to journeymen shall not be greater than permitted by the terms of the particular program.

5. Compliance with Copeland Act requirements. The contractor shall comply with the requirements of 29 CFR part 3, which are incorporated by reference in this contract.

6. Subcontracts. The contractor or subcontractor shall insert Form FHWA-1273 in any subcontracts and also require the subcontractors to include Form FHWA-1273 in any lower tier subcontracts. The prime contractor shall be responsible for the compliance by any subcontractor or lower tier subcontractor with all the contract clauses in 29 CFR 5.5.

7. Contract termination: debarment. A breach of the contract clauses in 29 CFR 5.5 may be grounds for termination of the contract, and for debarment as a contractor and a subcontractor as provided in 29 CFR 5.12.

8. Compliance with Davis-Bacon and Related Act requirements. All rulings and interpretations of the Davis-Bacon and Related Acts contained in 29 CFR parts 1, 3, and 5 are herein incorporated by reference in this contract.

9. Disputes concerning labor standards. Disputes arising out of the labor standards provisions of this contract shall not be subject to the general disputes clause of this contract. Such disputes shall be resolved in accordance with the procedures of the Department of Labor set forth in 29 CFR parts 5, 6, and 7. Disputes within the meaning of this clause include disputes between the contractor (or any of its subcontractors) and the contracting agency, the U.S. Department of Labor, or the employees or their representatives.

10. Certification of eligibility.

a. By entering into this contract, the contractor certifies that neither it (nor he or she) nor any person or firm who has an interest in the contractor's firm is a person or firm ineligible to be awarded Government contracts by virtue of section 3(a) of the Davis-Bacon Act or 29 CFR 5.12(a)(1).

b. No part of this contract shall be subcontracted to any person or firm ineligible for award of a Government contract by virtue of section 3(a) of the Davis-Bacon Act or 29 CFR 5.12(a)(1).

c. The penalty for making false statements is prescribed in the U.S. Criminal Code, 18 U.S.C. 1001.

V. CONTRACT WORK HOURS AND SAFETY STANDARDS ACT

The following clauses apply to any Federal-aid construction contract in an amount in excess of \$100,000 and subject to the overtime provisions of the Contract Work Hours and Safety Standards Act. These clauses shall be inserted in addition to the clauses required by 29 CFR 5.5(a) or 29 CFR 4.6. As used in this paragraph, the terms laborers and mechanics include watchmen and guards.

1. Overtime requirements. No contractor or subcontractor contracting for any part of the contract work which may require or involve the employment of laborers or mechanics shall require or permit any such laborer or mechanic in any workweek in which he or she is employed on such work to work in excess of forty hours in such workweek unless such laborer or mechanic receives compensation at a rate not less than one and one-half times the basic rate of pay for all hours worked in excess of forty hours in such workweek.

2. Violation; liability for unpaid wages; liquidated damages. In the event of any violation of the clause set forth in paragraph (1.) of this section, the contractor and any subcontractor responsible therefor shall be liable for the unpaid wages. In addition, such contractor and subcontractor shall be liable to the United States (in the case of work done under contract for the District of Columbia or a territory, to such District or to such territory), for liquidated damages. Such liquidated damages shall be computed with respect to each individual laborer or mechanic, including watchmen and guards, employed in violation of the clause set forth in paragraph (1.) of this section, in the sum of \$10 for each calendar day on which such individual was required or permitted to work in excess of the standard workweek of forty hours without payment of the overtime wages required by the clause set forth in paragraph (1.) of this section.

3. Withholding for unpaid wages and liquidated damages. The FHWA or the contracting agency shall upon its own action or upon written request of an authorized representative of the Department of Labor withhold or cause to be withheld, from any moneys payable on account of work performed by the contractor or subcontractor under any such contract or any other Federal contract with the same prime contractor, or any other federally-assisted contract subject to the Contract Work Hours and Safety Standards Act, which is held by the same prime contractor, such sums as may be determined to be necessary to satisfy any liabilities of such contractor or subcontractor for unpaid wages and liquidated damages as provided in the clause set forth in paragraph (2.) of this section.

4. Subcontracts. The contractor or subcontractor shall insert in any subcontracts the clauses set forth in paragraph (1.) through (4.) of this section and also a clause requiring the subcontractors to include these clauses in any lower tier subcontracts. The prime contractor shall be responsible for compliance by any subcontractor or lower tier subcontractor with the clauses set forth in paragraphs (1.) through (4.) of this section.

VI. SUBLETTING OR ASSIGNING THE CONTRACT

This provision is applicable to all Federal-aid construction contracts on the National Highway System.

1. The contractor shall perform with its own organization contract work amounting to not less than 30 percent (or a greater percentage if specified elsewhere in the contract) of the total original contract price, excluding any specialty items designated by the contracting agency. Specialty items may be performed by subcontract and the amount of any such specialty items performed may be deducted from the total original contract price before computing the amount of work required to be performed by the contractor's own organization (23 CFR 635.116).

a. The term "perform work with its own organization" refers to workers employed or leased by the prime contractor, and equipment owned or rented by the prime contractor, with or without operators. Such term does not include employees or equipment of a subcontractor or lower tier subcontractor, agents of the prime contractor, or any other assignees. The term may include payments for the costs of hiring leased employees from an employee leasing firm meeting all relevant Federal and State regulatory requirements. Leased employees may only be included in this term if the prime contractor meets all of the following conditions:

(1) the prime contractor maintains control over the supervision of the day-to-day activities of the leased employees;

(2) the prime contractor remains responsible for the quality of the work of the leased employees;

(3) the prime contractor retains all power to accept or exclude individual employees from work on the project; and

(4) the prime contractor remains ultimately responsible for the payment of predetermined minimum wages, the submission of payrolls, statements of compliance and all other Federal regulatory requirements.

b. "Specialty Items" shall be construed to be limited to work that requires highly specialized knowledge, abilities, or equipment not ordinarily available in the type of contracting organizations qualified and expected to bid or propose on the contract as a whole and in general are to be limited to minor components of the overall contract.

2. The contract amount upon which the requirements set forth in paragraph (1) of Section VI is computed includes the cost of material and manufactured products which are to be purchased or produced by the contractor under the contract provisions.

3. The contractor shall furnish (a) a competent superintendent or supervisor who is employed by the firm, has full authority to direct performance of the work in accordance with the contract requirements, and is in charge of all construction operations (regardless of who performs the work) and (b) such other of its own organizational resources (supervision, management, and engineering services) as the contracting officer determines is necessary to assure the performance of the contract.

4. No portion of the contract shall be sublet, assigned or otherwise disposed of except with the written consent of the contracting officer, or authorized representative, and such consent when given shall not be construed to relieve the contractor of any responsibility for the fulfillment of the contract. Written consent will be given only after the contracting agency has assured that each subcontract is evidenced in writing and that it contains all pertinent provisions and requirements of the prime contract.

5. The 30% self-performance requirement of paragraph (1) is not applicable to design-build contracts; however, contracting agencies may establish their own self-performance requirements.

VII. SAFETY: ACCIDENT PREVENTION

This provision is applicable to all Federal-aid construction contracts and to all related subcontracts.

1. In the performance of this contract the contractor shall comply with all applicable Federal, State, and local laws governing safety, health, and sanitation (23 CFR 635). The contractor shall provide all safeguards, safety devices and protective equipment and take any other needed actions as it determines, or as the contracting officer may determine, to be reasonably necessary to protect the life and health of employees on the job and the safety of the public and to protect property in connection with the performance of the work covered by the contract.

2. It is a condition of this contract, and shall be made a condition of each subcontract, which the contractor enters into pursuant to this contract, that the contractor and any subcontractor shall not permit any employee, in performance of the contract, to work in surroundings or under conditions which are unsanitary, hazardous or dangerous to his/her health or safety, as determined under construction safety and health standards (29 CFR 1926) promulgated by the Secretary of Labor, in accordance with Section 107 of the Contract Work Hours and Safety Standards Act (40 U.S.C. 3704).

3. Pursuant to 29 CFR 1926.3, it is a condition of this contract that the Secretary of Labor or authorized representative thereof, shall have right of entry to any site of contract performance to inspect or investigate the matter of compliance with the construction safety and health standards and to carry out the duties of the Secretary under Section 107 of the Contract Work Hours and Safety Standards Act (40 U.S.C.3704).

VIII. FALSE STATEMENTS CONCERNING HIGHWAY PROJECTS

This provision is applicable to all Federal-aid construction contracts and to all related subcontracts.

In order to assure high quality and durable construction in conformity with approved plans and specifications and a high degree of reliability on statements and representations made by engineers, contractors, suppliers, and workers on Federal-aid highway projects, it is essential that all persons concerned with the project perform their functions as carefully, thoroughly, and honestly as possible. Willful falsification, distortion, or misrepresentation with respect to any facts related to the project is a violation of Federal law. To prevent any misunderstanding regarding the seriousness of these and similar acts, Form FHWA-1022 shall be posted on each Federal-aid highway project (23 CFR 635) in one or more places where it is readily available to all persons concerned with the project:

18 U.S.C. 1020 reads as follows:

"Whoever, being an officer, agent, or employee of the United States, or of any State or Territory, or whoever, whether a person, association, firm, or corporation, knowingly makes any false statement, false representation, or false report as to the character, quality, quantity, or cost of the material used or to be used, or the quantity or quality of the work performed or to be performed, or the cost thereof in connection with the submission of plans, maps, specifications, contracts, or costs of construction on any highway or related project submitted for approval to the Secretary of Transportation; or

Whoever knowingly makes any false statement, false representation, false report or false claim with respect to the character, quality, quantity, or cost of any work performed or to be performed, or materials furnished or to be furnished, in connection with the construction of any highway or related project approved by the Secretary of Transportation; or

Whoever knowingly makes any false statement or false representation as to material fact in any statement, certificate, or report submitted pursuant to provisions of the Federal-aid Roads Act approved July 1, 1916, (39 Stat. 355), as amended and supplemented;

Shall be fined under this title or imprisoned not more than 5 years or both."

IX. IMPLEMENTATION OF CLEAN AIR ACT AND FEDERAL WATER POLLUTION CONTROL ACT

This provision is applicable to all Federal-aid construction contracts and to all related subcontracts.

By submission of this bid/proposal or the execution of this contract, or subcontract, as appropriate, the bidder, proposer, Federal-aid construction contractor, or subcontractor, as appropriate, will be deemed to have stipulated as follows:

1. That any person who is or will be utilized in the performance of this contract is not prohibited from receiving an award due to a violation of Section 508 of the Clean Water Act or Section 306 of the Clean Air Act.

2. That the contractor agrees to include or cause to be included the requirements of paragraph (1) of this Section X in every subcontract, and further agrees to take such action as the contracting agency may direct as a means of enforcing such requirements.

X. CERTIFICATION REGARDING DEBARMENT, SUSPENSION, INELIGIBILITY AND VOLUNTARY EXCLUSION

This provision is applicable to all Federal-aid construction contracts, design-build contracts, subcontracts, lower-tier subcontracts, purchase orders, lease agreements, consultant contracts or any other covered transaction requiring FHWA approval or that is estimated to cost \$25,000 or more – as defined in 2 CFR Parts 180 and 1200.

1. Instructions for Certification – First Tier Participants:

a. By signing and submitting this proposal, the prospective first tier participant is providing the certification set out below.

b. The inability of a person to provide the certification set out below will not necessarily result in denial of participation in this covered transaction. The prospective first tier participant shall submit an explanation of why it cannot provide the certification set out below. The certification or explanation will be considered in connection with the department or agency's determination whether to enter into this transaction. However, failure of the prospective first tier participant to furnish a certification or an explanation shall disqualify such a person from participation in this transaction.

c. The certification in this clause is a material representation of fact upon which reliance was placed when the contracting agency determined to enter into this transaction. If it is later determined that the prospective participant knowingly rendered an erroneous certification, in addition to other remedies available to the Federal

Government, the contracting agency may terminate this transaction for cause of default.

d. The prospective first tier participant shall provide immediate written notice to the contracting agency to whom this proposal is submitted if any time the prospective first tier participant learns that its certification was erroneous when submitted or has become erroneous by reason of changed circumstances.

e. The terms "covered transaction," "debarred," "suspended," "ineligible," "participant," "person," "principal," and "voluntarily excluded," as used in this clause, are defined in 2 CFR Parts 180 and 1200. "First Tier Covered Transactions" refers to any covered transaction between a grantee or subgrantee of Federal funds and a participant (such as the prime or general contract). "Lower Tier Covered Transactions" refers to any covered transaction under a First Tier Covered Transaction (such as subcontracts). "First Tier Participant" refers to the participant who has entered into a covered transaction with a grantee or subgrantee of Federal funds (such as the prime or general contractor). "Lower Tier Participant" refers any participant who has entered into a covered transaction with a First Tier Participant or other Lower Tier Participants (such as subcontractors and suppliers).

f. The prospective first tier participant agrees by submitting this proposal that, should the proposed covered transaction be entered into, it shall not knowingly enter into any lower tier covered transaction with a person who is debarred, suspended, declared ineligible, or voluntarily excluded from participation in this covered transaction, unless authorized by the department or agency entering into this transaction.

g. The prospective first tier participant further agrees by submitting this proposal that it will include the clause titled "Certification Regarding Debarment, Suspension, Ineligibility and Voluntary Exclusion-Lower Tier Covered Transactions," provided by the department or contracting agency, entering into this covered transaction, without modification, in all lower tier covered transactions and in all solicitations for lower tier covered transactions exceeding the \$25,000 threshold.

h. A participant in a covered transaction may rely upon a certification of a prospective participant in a lower tier covered transaction that is not debarred, suspended, ineligible, or voluntarily excluded from the covered transaction, unless it knows that the certification is erroneous. A participant is responsible for ensuring that its principals are not suspended, debarred, or otherwise ineligible to participate in covered transactions. To verify the eligibility of its principals, as well as the eligibility of any lower tier prospective participants, each participant may, but is not required to, check the Excluded Parties List System website (<https://www.epls.gov/>), which is compiled by the General Services Administration.

i. Nothing contained in the foregoing shall be construed to require the establishment of a system of records in order to render in good faith the certification required by this clause. The knowledge and information of the prospective participant is not required to exceed that which is normally possessed by a prudent person in the ordinary course of business dealings.

j. Except for transactions authorized under paragraph (f) of these instructions, if a participant in a covered transaction knowingly enters into a lower tier covered transaction with a person who is suspended, debarred, ineligible, or voluntarily excluded from participation in this transaction, in addition to other remedies available to the Federal Government, the department or agency may terminate this transaction for cause or default.

2. Certification Regarding Debarment, Suspension, Ineligibility and Voluntary Exclusion – First Tier Participants:

a. The prospective first tier participant certifies to the best of its knowledge and belief, that it and its principals:

(1) Are not presently debarred, suspended, proposed for debarment, declared ineligible, or voluntarily excluded from participating in covered transactions by any Federal department or agency;

(2) Have not within a three-year period preceding this proposal been convicted of or had a civil judgment rendered against them for commission of fraud or a criminal offense in connection with obtaining, attempting to obtain, or performing a public (Federal, State or local) transaction or contract under a public transaction; violation of Federal or State antitrust statutes or commission of embezzlement, theft, forgery, bribery, falsification or destruction of records, making false statements, or receiving stolen property;

(3) Are not presently indicted for or otherwise criminally or civilly charged by a governmental entity (Federal, State or local) with commission of any of the offenses enumerated in paragraph (a)(2) of this certification; and

(4) Have not within a three-year period preceding this application/proposal had one or more public transactions (Federal, State or local) terminated for cause or default.

b. Where the prospective participant is unable to certify to any of the statements in this certification, such prospective participant shall attach an explanation to this proposal.

2. Instructions for Certification - Lower Tier Participants:

(Applicable to all subcontracts, purchase orders and other lower tier transactions requiring prior FHWA approval or estimated to cost \$25,000 or more - 2 CFR Parts 180 and 1200)

a. By signing and submitting this proposal, the prospective lower tier is providing the certification set out below.

b. The certification in this clause is a material representation of fact upon which reliance was placed when this transaction was entered into. If it is later determined that the prospective lower tier participant knowingly rendered an erroneous certification, in addition to other remedies available to the Federal Government, the department, or agency with which this transaction originated may pursue available remedies, including suspension and/or debarment.

c. The prospective lower tier participant shall provide immediate written notice to the person to which this proposal is submitted if at any time the prospective lower tier participant learns that its certification was erroneous by reason of changed circumstances.

d. The terms "covered transaction," "debarred," "suspended," "ineligible," "participant," "person," "principal," and "voluntarily excluded," as used in this clause, are defined in 2 CFR Parts 180 and 1200. You may contact the person to which this proposal is submitted for assistance in obtaining a copy of those regulations. "First Tier Covered Transactions" refers to any covered transaction between a grantee or subgrantee of Federal funds and a participant (such as the prime or general contract). "Lower Tier Covered Transactions" refers to any covered transaction under a First Tier Covered Transaction (such as subcontracts).

"First Tier Participant" refers to the participant who has entered into a covered transaction with a grantee or subgrantee of Federal funds (such as the prime or general contractor). "Lower Tier Participant" refers any participant who has entered into a covered transaction with a First Tier Participant or other Lower Tier Participants (such as subcontractors and suppliers).

e. The prospective lower tier participant agrees by submitting this proposal that, should the proposed covered transaction be entered into, it shall not knowingly enter into any lower tier covered transaction with a person who is debarred, suspended, declared ineligible, or voluntarily excluded from participation in this covered transaction, unless authorized by the department or agency with which this transaction originated.

f. The prospective lower tier participant further agrees by submitting this proposal that it will include this clause titled "Certification Regarding Debarment, Suspension, Ineligibility and Voluntary Exclusion-Lower Tier Covered Transaction," without modification, in all lower tier covered transactions and in all solicitations for lower tier covered transactions exceeding the \$25,000 threshold.

g. A participant in a covered transaction may rely upon a certification of a prospective participant in a lower tier covered transaction that is not debarred, suspended, ineligible, or voluntarily excluded from the covered transaction, unless it knows that the certification is erroneous. A participant is responsible for ensuring that its principals are not suspended, debarred, or otherwise ineligible to participate in covered transactions. To verify the eligibility of its principals, as well as the eligibility of any lower tier prospective participants, each participant may, but is not required to, check the Excluded Parties List System website (<https://www.epls.gov/>), which is compiled by the General Services Administration.

h. Nothing contained in the foregoing shall be construed to require establishment of a system of records in order to render in good faith the certification required by this clause. The knowledge and information of participant is not required to exceed that which is normally possessed by a prudent person in the ordinary course of business dealings.

i. Except for transactions authorized under paragraph e of these instructions, if a participant in a covered transaction knowingly enters into a lower tier covered transaction with a person who is suspended, debarred, ineligible, or voluntarily excluded from participation in this transaction, in addition to other remedies available to the Federal Government, the department or agency with which this transaction originated may pursue available remedies, including suspension and/or debarment.

Certification Regarding Debarment, Suspension, Ineligibility and Voluntary Exclusion-Lower Tier Participants:

1. The prospective lower tier participant certifies, by submission of this proposal, that neither it nor its principals is presently debarred, suspended, proposed for debarment, declared ineligible, or voluntarily excluded from participating in covered transactions by any Federal department or agency.

2. Where the prospective lower tier participant is unable to certify to any of the statements in this certification, such prospective participant shall attach an explanation to this proposal.

XI. CERTIFICATION REGARDING USE OF CONTRACT FUNDS FOR LOBBYING

This provision is applicable to all Federal-aid construction contracts and to all related subcontracts which exceed \$100,000 (49 CFR 20).

1. The prospective participant certifies, by signing and submitting this bid or proposal, to the best of his or her knowledge and belief, that:

a. No Federal appropriated funds have been paid or will be paid, by or on behalf of the undersigned, to any person for influencing or attempting to influence an officer or employee of any Federal agency, a Member of Congress, an officer or employee of Congress, or an employee of a Member of Congress in connection with the awarding of any Federal contract, the making of any Federal grant, the making of any Federal loan, the entering into of any cooperative agreement, and the extension, continuation, renewal, amendment, or modification of any Federal contract, grant, loan, or cooperative agreement.

b. If any funds other than Federal appropriated funds have been paid or will be paid to any person for influencing or attempting to influence an officer or employee of any Federal agency, a Member of Congress, an officer or employee of Congress, or an employee of a Member of Congress in connection with this Federal contract, grant, loan, or cooperative agreement, the undersigned shall complete and submit Standard Form-LLL, "Disclosure Form to Report Lobbying," in accordance with its instructions.

2. This certification is a material representation of fact upon which reliance was placed when this transaction was made or entered into. Submission of this certification is a prerequisite for making or entering into this transaction imposed by 31 U.S.C. 1352. Any person who fails to file the required certification shall be subject to a civil penalty of not less than \$10,000 and not more than \$100,000 for each such failure.

3. The prospective participant also agrees by submitting its bid or proposal that the participant shall require that the language of this certification be included in all lower tier subcontracts, which exceed \$100,000 and that all such recipients shall certify and disclose accordingly.

ATTACHMENT A - EMPLOYMENT AND MATERIALS PREFERENCE FOR APPALACHIAN DEVELOPMENT HIGHWAY SYSTEM OR APPALACHIAN LOCAL ACCESS ROAD CONTRACTS

This provision is applicable to all Federal-aid projects funded under the Appalachian Regional Development Act of 1965.

1. During the performance of this contract, the contractor undertaking to do work which is, or reasonably may be, done as on-site work, shall give preference to qualified persons who regularly reside in the labor area as designated by the DOL wherein the contract work is situated, or the subregion, or the Appalachian counties of the State wherein the contract work is situated, except:

a. To the extent that qualified persons regularly residing in the area are not available.

b. For the reasonable needs of the contractor to employ supervisory or specially experienced personnel necessary to assure an efficient execution of the contract work.

c. For the obligation of the contractor to offer employment to present or former employees as the result of a lawful collective bargaining contract, provided that the number of nonresident persons employed under this subparagraph (1c) shall not exceed 20 percent of the total number of employees employed by the contractor on the contract work, except as provided in subparagraph (4) below.

2. The contractor shall place a job order with the State Employment Service indicating (a) the classifications of the laborers, mechanics and other employees required to perform the contract work, (b) the number of employees required in each classification, (c) the date on which the participant estimates such employees will be required, and (d) any other pertinent information required by the State Employment Service to complete the job order form. The job order may be placed with the State Employment Service in writing or by telephone. If during the course of the contract work, the information submitted by the contractor in the original job order is substantially modified, the participant shall promptly notify the State Employment Service.

3. The contractor shall give full consideration to all qualified job applicants referred to him by the State Employment Service. The

contractor is not required to grant employment to any job applicants who, in his opinion, are not qualified to perform the classification of work required.

4. If, within one week following the placing of a job order by the contractor with the State Employment Service, the State Employment Service is unable to refer any qualified job applicants to the contractor, or less than the number requested, the State Employment Service will forward a certificate to the contractor indicating the unavailability of applicants. Such certificate shall be made a part of the contractor's permanent project records. Upon receipt of this certificate, the contractor may employ persons who do not normally reside in the labor area to fill positions covered by the certificate, notwithstanding the provisions of subparagraph (1c) above.

5. The provisions of 23 CFR 633.207(e) allow the contracting agency to provide a contractual preference for the use of mineral resource materials native to the Appalachian region.

6. The contractor shall include the provisions of Sections 1 through 4 of this Attachment A in every subcontract for work which is, or reasonably may be, done as on-site work.

ATTACHMENT H

Florida Department of Transportation Local Agency Program Requirements

FOREIGN CONTRACTOR SUPPLY RESTRICTIONS

§ 30.15 Restrictions on Federal public works projects.

The contracting officer shall insert the following clause in solicitations and contracts as prescribed at § 30.11(a) through (b) of this part:

Restrictions on Federal Public Works Projects

- (a) Definitions. The definitions pertaining to this clause are those that are set forth in 49 CFR 30.7-30.9
- (b) General. This clause implements the procurement provisions contained in the Continuing Resolution on the Fiscal Year 1988 Budget, Public Law No. 100-202, and the Airport and Airway Safety and Capacity Expansion Act of 1987, Public Law No. 100-223.
- (c) Restrictions. The Contractor shall not knowingly enter into any subcontract under this contract: (1) With a subcontractor of a foreign country included on the list of countries that discriminate against U.S. firms published by the United States Trade Representative (U.S.T.R.); or (2) for the supply of any product for use on the Federal Public works project under this contract that is produced or manufactured in a foreign country included on the list of countries that discriminate against U.S. firms published by the U.S.T.R.

6-5.2 Source of Supply-Steel: Use steel and iron manufactured in the United States, in accordance with the Buy America provisions of 23 CFR 635.410, as amended. Ensure that all manufacturing processes for this material occur in the United States. As used in this specification, a manufacturing process is any process that modifies the chemical content, physical shape or size, or final finish of a product, beginning with the initial melting and continuing through the final shaping and coating. If a steel or iron product is taken outside the United States for any manufacturing process, it becomes foreign source material. When using steel or iron materials as a component of any manufactured product (e.g., concrete pipe, prestressed beams, corrugated steel pipe, etc.), these same provisions apply. Foreign steel and iron may be used when the total actual cost of such foreign materials does not exceed 0.1% of the total Contract amount or \$2,500, whichever is greater. These requirements are applicable to all steel and iron materials incorporated into the finished work, but are not applicable to steel and iron items that the Contractor uses but does not incorporate into the finished work. Submit a certification from the manufacturer of steel or iron, or any product containing steel or iron, stating that all steel or iron furnished or incorporated into the furnished product was produced and manufactured in the United States or a statement that the product was produced within the United States except for minimal quantities of foreign steel and iron valued at \$ (actual cost). Submit each such certification to the Engineer prior to incorporating the material or product into the project. Prior to the use of foreign steel or iron materials on a project, submit invoices to document the actual cost of such material, and obtain the Engineer's written approval prior to incorporating the material into the project

END OF SECTION

ATTACHMENT I

Florida Department of Transportation Local Agency Program Requirements

INDIAN AND LOCAL HIRING PREFERENCE ON FEDERAL-AID PROJECTS

635.117 -Labor and employment.

- (a) No construction work shall be performed by convict labor at the work site or within the limits of any Federal-aid highway construction project from the time of award of the contract or the start of work on force account until final acceptance of the work by the STD unless it is labor performed by convicts who are on parole, supervised release, or probation.
- (b) No procedures or requirement shall be imposed by any State which will operate to discriminate against the employment of labor from any other State, possession or territory of the United States, in the construction of a Federal-aid project.
- (c) The selection of labor to be employed by the contractor on any Federal-aid project shall be by the contractor without regard to race, color, religion, sex, national origin, age, or handicap and in accordance with 23 CFR part 230, 41 CFR part 60 and Exec. Order No.11246 (Sept. 24, 1965), 3 CFR 339 (1964/1965), as amended.
- (d) Pursuant to [23 U.S.C. 140](#)(d), it is permissible for STD's to implement procedures or requirements which will extend preferential employment to Indians living on or near a reservation on eligible projects as defined in paragraph (e) of this section. Indian preference shall be applied without regard to tribal affiliation or place of enrollment. In no instance should a contractor be compelled to layoff or terminate a permanent core-crew employee to meet a preference goal.
- (e) Projects eligible for Indian employment preference consideration are projects located on roads within or providing access to an Indian reservation or other Indian lands as defined under the term Indian Reservation Roads in [23 U.S.C. 101](#) and regulations issued thereunder. The terminus of a road providing access to is that point at which it intersects with a road functionally classified as a collector or higher classification (outside the reservation boundary) in both urban and rural areas. In the case of an Interstate highway, the terminus is the first interchange outside the reservation.
- (f) The advertisement or call for bids on any contract for the construction of a project located on the Federal-aid system either shall include the minimum wage rates determined by the Secretary of Labor to be prevailing on the same type of work on similar construction in the immediate locality or shall provide that such rates are set out in the bidding documents and shall further specify that such rates are a part of the contract covering the project.

END OF SECTION

ATTACHMENT J

Florida Department of Transportation Local Agency Program Requirements

LOBBYING CERTIFICATION

No Federal appropriated funds have been paid or will be paid, by or on behalf, to any person for influencing or attempting to influence either directly or indirectly an officer or employee of any state or federal agency, a Member of Congress, an officer or employee of Congress, or an employee of a Member of Congress in connection with the awarding of any Federal Contract, the making of any Federal grant, the making of any Federal loan, the entering into of any cooperative agreement, and the extension, continuation, renewal, amendment, or modification of any Federal contract, grant, loan, or cooperative agreement.

The attached FDOT forms #375-030-33 and #375-030-34 shall be completed and included in the award documents for all subawards at all tiers (including subcontracts, subgrants, and contracts under grants, loans, and cooperative agreements) and that all subrecipients shall certify and disclose accordingly.

[SPACE LEFT INTENTIONALLY BLANK]

**CERTIFICATION FOR DISCLOSURE OF LOBBYING ACTIVITIES
ON FEDERAL-AID CONTRACTS
(Compliance with 49CFR, Section 20.100 (b))**

The prospective participant certifies, by signing this certification, that to the best of his or her knowledge and belief:

(1) No federal appropriated funds have been paid or will be paid, by or on behalf of the undersigned, to any person for influencing or attempting to influence an officer or employee of any federal agency, a Member of Congress, an officer or employee of Congress, or an employee of a Member of Congress in connection with the awarding of any federal contract, the making of any federal grant, the making of any federal loan, the entering into of any cooperative agreement, and the extension, continuation, renewal, amendment, or modification of any federal contract, grant, loan, or cooperative agreement.

(2) If any funds other than federal appropriated funds have been paid or will be paid to any person for influencing or attempting to influence an officer or employee of any federal agency, a Member of Congress, an officer or employee of Congress, or an employee of a Member of Congress in connection with this federal contract, grant, loan, or cooperative agreement, the undersigned shall complete and submit Standard Form-LLL, "Disclosure of Lobbying Activities", in accordance with its instructions. (Standard Form-LLL can be obtained from the Florida Department of Transportation's Professional Services Administrator or Procurement Office.)

This certification is a material representation of fact upon which reliance was placed when this transaction was made or entered into. Submission of this certification is a prerequisite for making or entering into this transaction imposed by Section 1352, Title 31, U.S. Code. Any person who fails to file the required certification shall be subject to a civil penalty of not less than \$10,000 and not more than \$100,000 for each such failure.

The prospective participant also agrees by submitting his or her proposal that he or she shall require that the language of this certification be included in all lower tier subcontracts, which exceed \$100,000 and that all such subrecipients shall certify and disclose accordingly.

Name of Consultant:

By: _____ Date: _____ Authorized Signature

Title: _____

Is this form applicable to your firm?

YES ☐ NO ☐If *no*, then please complete section 4 below for "Prime"

1. Type of Federal Action: a. contract b. grant c. cooperative agreement d. loan e. loan guarantee f. loan insurance	2. Status of Federal Action: a. bid/offer/application b. initial award c. post-award	3. Report Type: a. initial filing b. material change For Material Change Only: Year: _____ Quarter: _____ Date of last report: _____ (mm/dd/yyyy)
4. Name and Address of Reporting Entity: <input type="checkbox"/> Prime <input type="checkbox"/> Subawardee Tier _____, if known: _____ _____ _____ Congressional District, if known: 4c _____		5. If Reporting Entity in No. 4 is a Subawardee, Enter Name and Address of Prime: _____ _____ _____ Congressional District, if known: _____
6. Federal Department/Agency: _____ _____ _____	7. Federal Program Name/Description: _____ _____ CFDA Number, if applicable: _____	
8. Federal Action Number, if known: _____	9. Award Amount, if known: \$ _____	
10. a. Name and Address of Lobbying Registrant <i>(if individual, last name, first name, MI):</i> _____ _____ _____	b. Individuals Performing Services <i>(including address if different from No. 10a)</i> <i>(last name, first name, MI):</i> _____ _____ _____	
11. Information requested through this form is authorized by title 31 U.S.C. section 1352. This disclosure of lobbying activities is a material representation of fact upon which reliance was placed by the tier above when this transaction was made or entered into. This disclosure is required pursuant to 31 U.S.C. 1352. This information will be available for public inspection. Any person who fails to file the required disclosure shall be subject to a civil penalty of not less than \$10,000 and not more than \$100,000 for each such failure.	Signature: _____ Print Name: _____ Title: _____ Telephone No.: _____ Date (mm/dd/yyyy): _____	
Federal Use Only:		Authorized for Local Reproduction Standard Form LLL (Rev. 7-97)

INSTRUCTIONS FOR COMPLETION OF SF-LLL, DISCLOSURE OF LOBBYING ACTIVITIES

This disclosure form shall be completed by the reporting entity, whether subawardee or prime Federal recipient, at the initiation or receipt of a covered Federal action, or a material change to a previous filing, pursuant to title 31 U.S.C. section 1352. The filing of a form is required for each payment or agreement to make payment to any lobbying entity for influencing or attempting to influence an officer or employee of any agency, a Member of Congress, an officer or employee of Congress, or an employee of a Member of Congress in connection with a covered Federal action. Complete all items that apply for both the initial filing and material change report. Refer to the implementing guidance published by the Office of Management and Budget for additional information.

1. Identify the type of covered Federal action for which lobbying activity is and/or has been secured to influence the outcome of a covered Federal action.
2. Identify the status of the covered Federal action.
3. Identify the appropriate classification of this report. If this is a followup report caused by a material change to the information previously reported, enter the year and quarter in which the change occurred. Enter the date of the last previously submitted report by this reporting entity for this covered Federal action.
4. Enter the fullname, address, city, State and zip code of the reporting entity. Include Congressional District, if known. Check the appropriate classification of the reporting entity that designates if it is, or expects to be, a prime or subaward recipient. Identify the tier of the subawardee, e.g., the first subawardee of the prime is the 1st tier. Subawards include but are not limited to subcontracts, subgrants and contract awards under grants.
5. If the organization filing the report in item 4 checks "Subawardee," then enter the full name, address, city, State and zip code of the prime Federal recipient. Include Congressional District, if known.
6. Enter the name of the Federal agency making the award or loan commitment. Include at least one organizational level below agency name, if known. For example, Department of Transportation, United States Coast Guard.
7. Enter the Federal program name or description for the covered Federal action (item 1). If known, enter the full Catalog of Federal Domestic Assistance (CFDA) number for grants, cooperative agreements, loans, and loan commitments.
8. Enter the most appropriate Federal identifying number available for the Federal action identified in item 1 (e.g., Request for Proposal (RFP) number; Invitation for Bid (IFB) number; grant announcement number; the contract, grant, or loan award number; the application/proposal control number assigned by the Federal agency). Include prefixes, e.g., "RFP-DE-90-001."
9. For a covered Federal action where there has been an award or loan commitment by the Federal agency, enter the Federal amount of the award/loan commitment for the prime entity identified in item 4 or 5.
10. (a) Enter the full name, address, city, State and zip code of the lobbying registrant under the Lobbying Disclosure Act of 1995 engaged by the reporting entity identified in item 4 to influence the covered Federal action.

(b) Enter the full names of the individual(s) performing services, and include full address if different from 10 (a). Enter Last Name, First Name, and Middle Initial (MI).
11. The certifying official shall sign and date the form, print his/her name, title, and telephone number.

According to the Paperwork Reduction Act, as amended, no persons are required to respond to a collection of information unless it displays a valid OMB Control Number. The valid OMB control number for this information collection is OMB No. 0348-0046. Public reporting burden for this collection of information is estimated to average 10 minutes per response, including time for reviewing instructions, searching existing data sources, gathering and maintaining the data needed, and completing and reviewing the collection of information. Send comments regarding the burden estimate or any other aspect of this collection of information, including suggestions for reducing this burden, to the Office of Management and Budget, Paperwork Reduction Project (0348-0046), Washington, DC 20503.

TOWN OF CUTLER BAY

ITB 17-10

MANTA DRIVE ROADWAY IMPROVEMENT PROJECT

PAGE 186 OF 223

ATTACHMENT K

Florida Department of Transportation Local Agency Program Requirements

NON-COLLUSION PROVISION

The attached FDOT form #575-060-13 shall be completed and included in the award documents for all subawards at all tiers (including subcontracts, subgrants, and contracts under grants, loans, and cooperative agreements) and that all subrecipients shall certify and disclose accordingly.

[SPACE LEFT INTENTIONALLY BLANK]

ITEM/SEGMENT NO.: _____
F.A.P. NO.: _____
MANAGING DISTRICT: _____
PARCEL NO.: _____
COUNTY OF: _____
BID LETTING OF: _____

I, _____, hereby declare that I am
(NAME)
_____ of _____
(TITLE) (FIRM)
of _____
(CITY AND STATE)

and that I am the person responsible within my firm for the final decision as to the price(s) and amount of this Bid on this State Project.

I further declare that:

1. The prices(s) and amount of this bid have been arrived at independently, without consultation, communication or agreement, for the purpose of restricting competition with any other contractor, bidder or potential bidder.
2. Neither the price(s) nor the amount of this bid have been disclosed to any other firm or person who is a bidder or potential bidder on this project, and will not be so disclosed prior to the bid opening.
3. No attempt has been made or will be made to solicit, cause or induce any other firm or person to refrain from bidding on this project, or to submit a bid higher than the bid of this firm, or any intentionally high or non-competitive bid or other form of complementary bid.
4. The bid of my firm is made in good faith and not pursuant to any agreement or discussion with, or inducement from, any firm or person to submit a complementary bid.
5. My firm has not offered or entered into a subcontract or agreement regarding the purchase of materials or services from any firm or person, or offered, promised or paid cash or anything of value to any firm or person, whether in connection with this or any other project, in consideration for an agreement or promise by any firm or person to refrain from bidding or to submit a complementary bid on this project.
6. My firm has not accepted or been promised any subcontract or agreement regarding the sale of materials or services to any firm or person, and has not been promised or paid cash or anything of value by any firm or person, whether in connection with this or any other project, in consideration for my firm's submitting a complementary bid, or agreeing to do so, on this project.
7. I have made a diligent inquiry of all members, officers, employees, and agents of my firm with responsibilities relating to the preparation, approval or submission of my firm's bid on this project and have been advised by each of them that he or she has not participated in any communication, consultation, discussion, agreement, collusion, act or other conduct inconsistent with any of the statements and representations made in this Declaration.
8. As required by Section 337.165, Florida Statutes, the firm has fully informed the Department of Transportation in writing of all convictions of the firm, its affiliates (as defined in Section 337.165(1)(a), Florida Statutes), and all directors, officers, and employees of the firm and its affiliates for violation of state or federal antitrust laws with respect to a public contract or for violation of any state or federal law involving fraud, bribery, collusion, conspiracy or material misrepresentation with respect to a public contract. This includes disclosure of the names of current employees of the firm or affiliates who were convicted of contract crimes while in the employ of another company.

9. I certify that, except as noted below, neither my firm nor any person associated therewith in the capacity of owner, partner, director, officer, principal, investigator, project director, manager, auditor, and/or position involving the administration of Federal funds:

- (a) is presently debarred, suspended, proposed for debarment, declared ineligible, or voluntarily excluded from covered transactions, as defined in 49 CFR §29.110(a), by any Federal department or agency;
- (b) has within a three-year period preceding this certification been convicted of or had a civil judgment rendered against him or her for: commission of fraud or a criminal offense in connection with obtaining, attempting to obtain, or performing a Federal, State or local government transaction or public contract; violation of Federal or State antitrust statutes; or commission of embezzlement, theft, forgery, bribery, falsification or destruction of records, making false statements or receiving stolen property;
- (c) is presently indicted for or otherwise criminally or civilly charged by a Federal, State or local governmental entity with commission of any of the offenses enumerated in paragraph 9(b) of this certification; and
- (d) has within a three-year period preceding this certification had one or more Federal, State or local government public transactions terminated for cause or default.

10. I(We), certify that I(We), shall not knowingly enter into any transaction with any subcontractor, material supplier, or vendor who is debarred, suspended, declared ineligible, or voluntarily excluded from participation in this contract by any Federal Agency unless authorized by the Department.

Where I am unable to declare or certify as to any of the statements contained in the above stated paragraphs numbered (1) through (10), I have provided an explanation in the "Exceptions" portion below or by attached separate sheet.

EXCEPTIONS:

(Any exception listed above will not necessarily result in denial of award, but will be considered in determining bidder responsibility. For any exception noted, indicate to whom it applies, initiating agency and dates of agency action. Providing false information may result in criminal prosecution and/or administrative sanctions.)

I declare under penalty of perjury that the foregoing is true and correct.

CONTRACTOR: _____ (Seal)

BY: _____
NAME AND TITLE PRINTED

WITNESS: _____

BY: _____
SIGNATURE

WITNESS: _____

Executed on this _____ day of _____, _____

**FAILURE TO FULLY COMPLETE AND EXECUTE THIS DOCUMENT
MAY RESULT IN THE BID BEING DECLARED NONRESPONSIVE**

ITB 17-10

MANTA DRIVE ROADWAY IMPROVEMENT PROJECT

PAGE 189 OF 223

REQUIRED CONTRACT PROVISIONS

This certification applies to subcontractors, material suppliers, vendors and other lower tier participants.

- Appendix B of 49 CFR Part 29 –

Appendix B—Certification Regarding Debarment, Suspension, Ineligibility and Voluntary Exclusion—Lower Tier Covered Transactions

Instructions for Certification

1. By signing and submitting this proposal, the prospective lower tier participant is providing the certification set out below.
2. The certification in this clause is a material representation of fact upon which reliance was placed when this transaction was entered. If it is later determined that the prospective lower tier participant knowingly rendered an erroneous certification, in addition to other remedies available to the Federal Government, the department or agency with which this transaction originated may pursue available remedies, including suspension and/or debarment.
3. The prospective lower tier participant shall provide immediate written notice to the person to which this proposal is submitted if at any time the prospective lower tier participant learns that its certification was erroneous when submitted or has become erroneous by reason of changed circumstances.
4. The terms "covered transaction," "debarred," "suspended," "ineligible," "lower tier covered transaction," "participant," "person," "primary covered transaction," "principal," "proposal," and "voluntarily excluded," as used in this clause, have the meanings set out in the Definitions and Coverage sections of rules implementing Executive Order 12549. You may contact the person to whom this proposal is submitted for assistance in obtaining a copy of those regulations.
5. The prospective lower tier participant agrees by submitting this proposal that it shall not knowingly enter into any lower tier covered transaction with a person who is debarred, suspended, declared ineligible, or voluntarily excluded from participation in this covered transaction, unless authorized by the department or agency with which this transaction originated.
6. The prospective lower tier participant further agrees by submitting this proposal that it will include this clause titled "Certification Regarding Debarment, Suspension, Ineligibility and Voluntary Exclusion--Lower Tier Covered Transaction," without modification, in all lower tier covered transactions and in all solicitations for lower tier covered transactions.
7. A participant in a covered transaction may rely upon a certification of a prospective participant in a lower tier covered transaction that it is not debarred, suspended, ineligible, or voluntarily excluded from the covered transaction, unless it knows that the certification is erroneous. A participant may decide the method and frequency by which it determines the eligibility of its principals. Each participant may, but is not required to, check the Nonprocurement List.
8. Nothing contained in the foregoing shall be construed to require establishment of a system of records in order to render in good faith the certification required by this clause. The knowledge and information of a participant is not required to exceed that which is normally possessed by a prudent person in the ordinary course of business dealings.
9. Except for transactions authorized under paragraph 5 of these instructions, if a participant in a covered transaction knowingly enters into a lower tier covered transaction with a person who is suspended, debarred, ineligible, or voluntarily excluded from participation in this transaction, in addition to other remedies available to the Federal Government, the department or agency with which this transaction originated may pursue available remedies, including suspension and/or debarment.

Certification Regarding Debarment, Suspension, Ineligibility and Voluntary Exclusion—Lower Tier Covered Transactions

- (1) The prospective lower tier participant certifies, by submission of this proposal, that neither it nor its principals is presently debarred, suspended, proposed for debarment, declared ineligible, or voluntarily excluded from participation in this transaction by any Federal department or agency.
- (2) Where the prospective lower tier participant is not the person to whom this proposal is submitted, such prospective participant shall attach an explanation to this proposal.

ATTACHMENT L

Florida Department of Transportation Local Agency Program Requirements

PREVAILING MINIMUM WAGE (DAVIS BACON)

7-16 Wage Rates for Federal-Aid Projects.

For all projects that include Federal-aid participation, the Special Provisions contain requirements with regard to payment of predetermined minimum wages. Predetermined Wage Rate Decisions (U.S. Department of Labor provided Wage Rate Tables) exist for Heavy, Highway, and Building Construction Projects.

For this Contract, payment of predetermined minimum wages applies.

The U.S. Department of Labor (USDOL) Wage Rates applicable to this Contract are listed in table below, as modified up through ten days prior to the opening of bids.

Wage Rate Decision Number	Associated Work
FL170221	

Obtain the applicable General Decision(s) (Wage Tables) through the Department's Office of Construction website and ensure that employees receive the minimum compensation applicable. Review the General Decisions for all classifications necessary to complete the project. Request additional classifications through the Engineer's office when needed.

For guidance on the requirements for the payment of wages and benefits and the submittal of certified payrolls, and for general guidance and examples of multiple wage rates when assigned to a Contract, refer to the Department's Office of Construction website. Questions regarding wage rates and the applicability of wage tables should be submitted in accordance with 2-4.

Contact the Department's Prevailing Wage Rate Coordinator at (850) 414-4688 if the Department's website cannot be accessed or there are questions.

General Decision Number: FL170221 08/04/2017 FL221

Superseded General Decision Number: FL20160221

State: Florida

Construction Type: Highway

County: Miami-Dade County in Florida.

HIGHWAY CONSTRUCTION PROJECTS

Note: Under Executive Order (EO) 13658, an hourly minimum wage of \$10.20 for calendar year 2017 applies to all contracts subject to the Davis-Bacon Act for which the contract is awarded (and any solicitation was issued) on or after January 1, 2015. If this contract is covered by the EO, the contractor must pay all workers in any classification listed on this wage determination at least \$10.20 (or the applicable wage rate listed on this wage determination, if it is higher) for all hours spent performing on the contract in calendar year 2017. The EO minimum wage rate will be adjusted annually. Additional

TOWN OF CUTLER BAY

ITB 17-10

MANTA DRIVE ROADWAY IMPROVEMENT PROJECT

PAGE 191 OF 223

information on contractor requirements and worker protections under the EO is available at www.dol.gov/whd/govcontracts.

Modification Number	Publication Date
0	01/06/2017
1	08/04/2017

* ELEC0349-002 02/27/2017

	Rates	Fringes
ELECTRICIAN.....	\$ 32.11	11.80

SUFL2013-039 08/19/2013

	Rates	Fringes
CARPENTER.....	\$ 17.84	0.00
CEMENT MASON/CONCRETE FINISHER, Includes Form Work.....	\$ 15.49	0.00
FENCE ERECTOR.....	\$ 12.82	0.00
HIGHWAY/PARKING LOT STRIPING: Operator (Striping Machine).....	\$ 15.07	0.00
HIGHWAY/PARKING LOT STRIPING: Painter.....	\$ 12.13	0.00
HIGHWAY/PARKING LOT STRIPING: Operator (Spray Nozzleman).....	\$ 11.16	0.00
INSTALLER - GUARDRAIL.....	\$ 13.43	0.00
IRONWORKER, ORNAMENTAL.....	\$ 13.48	0.00
IRONWORKER, REINFORCING.....	\$ 18.43	0.00
IRONWORKER, STRUCTURAL.....	\$ 16.42	0.00
LABORER (Traffic Control Specialist incl. placing of cones/barricades/barrels - Setter, Mover, Sweeper).....	\$ 11.59	0.00
LABORER: Asphalt, Includes Raker, Shoveler, Spreader and Distributor.....	\$ 12.31	0.00
LABORER: Common or General.....	\$ 10.69	0.00
LABORER: Flagger.....	\$ 12.53	0.00
LABORER: Grade Checker.....	\$ 12.41	0.00

LABORER: Landscape & Irrigation.....	\$ 9.02	0.00
LABORER: Mason Tender - Cement/Concrete.....	\$ 13.91	3.50
LABORER: Pipelayer.....	\$ 15.02	0.00
OPERATOR: Backhoe/Excavator/Trackhoe.....	\$ 16.24	0.00
OPERATOR: Bobcat/Skid Steer/Skid Loader.....	\$ 12.88	0.00
OPERATOR: Boom.....	\$ 18.95	0.00
OPERATOR: Boring Machine.....	\$ 15.29	0.00
OPERATOR: Broom/Sweeper.....	\$ 13.01	0.00
OPERATOR: Bulldozer.....	\$ 16.77	0.00
OPERATOR: Concrete Finishing Machine.....	\$ 15.44	0.00
OPERATOR: Concrete Saw.....	\$ 14.43	0.00
OPERATOR: Crane.....	\$ 22.46	0.00
OPERATOR: Curb Machine.....	\$ 20.74	0.00
OPERATOR: Distributor.....	\$ 13.29	0.00
OPERATOR: Drill.....	\$ 14.78	0.00
OPERATOR: Forklift.....	\$ 16.32	0.00
OPERATOR: Gradall.....	\$ 14.71	0.00
OPERATOR: Grader/Blade.....	\$ 20.22	3.85
OPERATOR: Loader.....	\$ 15.53	0.00
OPERATOR: Mechanic.....	\$ 18.03	0.00
OPERATOR: Milling Machine.....	\$ 14.67	0.00
OPERATOR: Oiler.....	\$ 16.32	0.00
OPERATOR: Paver (Asphalt, Aggregate, and Concrete).....	\$ 13.61	0.00
OPERATOR: Piledriver.....	\$ 17.23	0.00
OPERATOR: Post Driver		

(Guardrail/Fences).....	\$ 14.45	0.00
OPERATOR: Roller.....	\$ 13.67	0.00
OPERATOR: Scraper.....	\$ 12.01	0.00
OPERATOR: Screed.....	\$ 14.15	0.00
OPERATOR: Tractor.....	\$ 12.19	0.00
OPERATOR: Trencher.....	\$ 14.74	0.00
PAINTER: Spray.....	\$ 16.52	0.00
SIGN ERECTOR.....	\$ 12.96	0.00
TRAFFIC SIGNALIZATION:		
Traffic Signal Installation.....	\$ 19.07	0.00
TRUCK DRIVER: Distributor Truck.....	\$ 14.96	2.17
TRUCK DRIVER: Dump Truck.....	\$ 12.19	0.00
TRUCK DRIVER: Flatbed Truck.....	\$ 14.28	0.00
TRUCK DRIVER: Lowboy Truck.....	\$ 15.07	0.00
TRUCK DRIVER: Slurry Truck.....	\$ 11.96	0.00
TRUCK DRIVER: Vactor Truck.....	\$ 14.21	0.00
TRUCK DRIVER: Water Truck.....	\$ 13.17	1.60

WELDERS - Receive rate prescribed for craft performing
operation to which welding is incidental.

=====

Note: Executive Order (EO) 13706, Establishing Paid Sick Leave for Federal Contractors applies to all contracts subject to the Davis-Bacon Act for which the contract is awarded (and any solicitation was issued) on or after January 1, 2017. If this contract is covered by the EO, the contractor must provide employees with 1 hour of paid sick leave for every 30 hours they work, up to 56 hours of paid sick leave each year. Employees must be permitted to use paid sick leave for their own illness, injury or other health-related needs, including preventive care; to assist a family member (or person who is like family to the employee) who is ill, injured, or has other health-related needs, including preventive care; or for reasons resulting from, or to assist a family member (or person who is like family to the employee) who is a victim of, domestic violence, sexual assault, or stalking. Additional information on contractor requirements and worker protections under the EO

is available at www.dol.gov/whd/govcontracts.

Unlisted classifications needed for work not included within the scope of the classifications listed may be added after award only as provided in the labor standards contract clauses (29CFR 5.5 (a) (1) (ii)).

The body of each wage determination lists the classification and wage rates that have been found to be prevailing for the cited type(s) of construction in the area covered by the wage determination. The classifications are listed in alphabetical order of "identifiers" that indicate whether the particular rate is a union rate (current union negotiated rate for local), a survey rate (weighted average rate) or a union average rate (weighted union average rate).

Union Rate Identifiers

A four letter classification abbreviation identifier enclosed in dotted lines beginning with characters other than "SU" or "UAVG" denotes that the union classification and rate were prevailing for that classification in the survey. Example: PLUM0198-005 07/01/2014. PLUM is an abbreviation identifier of the union which prevailed in the survey for this classification, which in this example would be Plumbers. 0198 indicates the local union number or district council number where applicable, i.e., Plumbers Local 0198. The next number, 005 in the example, is an internal number used in processing the wage determination. 07/01/2014 is the effective date of the most current negotiated rate, which in this example is July 1, 2014.

Union prevailing wage rates are updated to reflect all rate changes in the collective bargaining agreement (CBA) governing this classification and rate.

Survey Rate Identifiers

Classifications listed under the "SU" identifier indicate that no one rate prevailed for this classification in the survey and the published rate is derived by computing a weighted average rate based on all the rates reported in the survey for that classification. As this weighted average rate includes all rates reported in the survey, it may include both union and non-union rates. Example: SULA2012-007 5/13/2014. SU indicates the rates are survey rates based on a weighted average calculation of rates and are not majority rates. LA indicates the State of Louisiana. 2012 is the year of survey on which these classifications and rates are based. The next number, 007 in the example, is an internal number used in producing the wage determination. 5/13/2014 indicates the survey completion date for the classifications and rates under that identifier.

Survey wage rates are not updated and remain in effect until a new survey is conducted.

Union Average Rate Identifiers

Classification(s) listed under the UAVG identifier indicate that no single majority rate prevailed for those classifications; however, 100% of the data reported for the classifications was union data. EXAMPLE: UAVG-OH-0010 08/29/2014. UAVG indicates that the rate is a weighted union average rate. OH indicates the state. The next number, 0010 in the example, is an internal number used in producing the wage determination. 08/29/2014 indicates the survey completion date for the classifications and rates under that identifier.

A UAVG rate will be updated once a year, usually in January of each year, to reflect a weighted average of the current negotiated/CBA rate of the union locals from which the rate is based.

WAGE DETERMINATION APPEALS PROCESS

1.) Has there been an initial decision in the matter? This can be:

- * an existing published wage determination
- * a survey underlying a wage determination
- * a Wage and Hour Division letter setting forth a position on a wage determination matter
- * a conformance (additional classification and rate) ruling

On survey related matters, initial contact, including requests for summaries of surveys, should be with the Wage and Hour Regional Office for the area in which the survey was conducted because those Regional Offices have responsibility for the Davis-Bacon survey program. If the response from this initial contact is not satisfactory, then the process described in 2.) and 3.) should be followed.

With regard to any other matter not yet ripe for the formal process described here, initial contact should be with the Branch of Construction Wage Determinations. Write to:

Branch of Construction Wage Determinations
Wage and Hour Division
U.S. Department of Labor
200 Constitution Avenue, N.W.
Washington, DC 20210

2.) If the answer to the question in 1.) is yes, then an interested party (those affected by the action) can request

review and reconsideration from the Wage and Hour Administrator (See 29 CFR Part 1.8 and 29 CFR Part 7). Write to:

Wage and Hour Administrator
U.S. Department of Labor
200 Constitution Avenue, N.W.
Washington, DC 20210

The request should be accompanied by a full statement of the interested party's position and by any information (wage payment data, project description, area practice material, etc.) that the requestor considers relevant to the issue.

3.) If the decision of the Administrator is not favorable, an interested party may appeal directly to the Administrative Review Board (formerly the Wage Appeals Board). Write to:

Administrative Review Board
U.S. Department of Labor
200 Constitution Avenue, N.W.
Washington, DC 20210

4.) All decisions by the Administrative Review Board are final.

=====

END OF GENERAL DECISION

END OF SECTION

ATTACHMENT M

Florida Department of Transportation Local Agency Program Requirements

PROHIBITION AGAINST CONVICT PRODUCED MATERIALS

FDOT Specification 6-5 Products and Source of Supply

6-5 Products and Source of Supply.

6-5.1 Source of Supply—Convict Labor (Federal-Aid Contracts Only): Do not use materials that were produced after July 1, 1991, by convict labor for Federal-aid highway construction projects unless the prison facility has been producing convict-made materials for Federal-aid highway construction projects before July 1, 1987.

Use materials that were produced prior to July 2, 1991, by convicts on Federal-aid highway construction projects free from the restrictions placed on the use of these materials by 23 U.S.C. 114. The Department will limit the use of materials produced by convict labor for use in Federal-aid highway construction projects to:

1. Materials produced by convicts on parole, supervised release, or probation from a prison or,

2. Materials produced in a qualified prison facility.

The amount of such materials produced for Federal-aid highway construction during any 12-month period shall not exceed the amount produced in such facility for use in such construction during the 12-month period ending July 1, 1987.

END OF SECTION

ATTACHMENT N

Florida Department of Transportation Local Agency Program Requirements

PUBLIC AGENCIES IN COMPETITION WITH THE PRIVATE SECTOR

23 CFR 635.112 Advertising for bids and proposals

- (a) No work shall be undertaken on any Federal-aid project, nor shall any project be advertised for bids, prior to authorization by the Division Administrator.
- (b) The advertisement and approved plans and specifications shall be available to bidders a minimum of 3 weeks prior to opening of bids except that shorter periods may be approved by the Division Administrator in special cases when justified.
- (c) The STD shall obtain the approval of the Division Administrator prior to issuing any addenda which contain a major change to the approved plans or specifications during the advertising period. Minor addenda need not receive prior approval but should be identified by the STD at the time of or prior to requesting FHWA concurrence in award. The STD shall provide assurance that all bidders have received all issued addenda.
- (d) Nondiscriminatory bidding procedures shall be afforded to all qualified bidders regardless of National, State or local boundaries and without regard to race, color, religion, sex, national origin, age, or handicap. If any provisions of State laws, specifications, regulations, or policies may operate in any manner contrary to Federal requirements, including Title VI of the Civil Rights Act of 1964, to prevent submission of a bid, or prohibit consideration of a bid submitted by any responsible bidder appropriately qualified in accordance with § 635.110, such provisions shall not be applicable to Federal-aid projects. Where such nonapplicable provisions exist, notices of advertising, specifications, special provisions or other governing documents shall include a positive statement to advise prospective bidders of those provisions that are not applicable.
- (e) **Except in the case of a concession agreement, as defined in section 710.703 of this title, no public agency shall be permitted to bid in competition or to enter into subcontracts with private contractors.**

END OF SECTION

ATTACHMENT O

Florida Department of Transportation Local Agency Program Requirements

USE OF PUBLICALLY OWNED EQUIPMENT

23 CFR 635.106 Use of publicly owned equipment

- (a) Publicly owned equipment should not normally compete with privately owned equipment on a project to be let to contract. There may be exceptional cases, however, in which the use of equipment of the State or local public agency for highway construction purposes may be warranted or justified. A proposal by any STD for the use of publicly owned equipment on such a project must be supported by a showing that it would clearly be cost effective to do so under the conditions peculiar to the individual project or locality.
- (b) Where publicly owned equipment is to be made available in connection with construction work to be let to contract, Federal funds may participate in the cost of such work provided the following conditions are met:
- (1) The proposed use of such equipment is clearly set forth in the Plans, Specifications and Estimate (PS&E) submitted to the Division Administrator for approval.
 - (2) The advertised specifications specify the items of publicly owned equipment available for use by the successful bidder, the rates to be charged, and the points of availability or delivery of the equipment; and
 - (3) The advertised specifications include a notification that the successful bidder has the option either of renting part or all of such equipment from the State or local public agency or otherwise providing the equipment necessary for the performance of the contract work.
- (c) In the rental of publicly owned equipment to contractors, the State or local public agency shall not profit at the expense of Federal funds.
- (d) Unforeseeable conditions may make it necessary to provide publicly owned equipment to the contractor at rental rates agreed to between the contractor and the State or local public agency after the work has started. Any such arrangement shall not form the basis for any increase in the cost of the project on which Federal funds are to participate.
- (e) When publicly owned equipment is used on projects constructed on a force account basis, costs may be determined by agreed unit prices or on an actual cost basis. When agreed unit prices are applied the equipment need not be itemized nor rental rates shown in the estimate. However, if such work is to be performed on an actual cost basis, the STD shall submit to the Division Administrator for approval the schedule of rates proposed to be charged, exclusive of profit, for the publicly owned equipment made available for use.

END OF SECTION

ATTACHMENT P

Florida Department of Transportation Local Agency Program Requirements

STATE PRODUCED MATERIALS

23 CFR 635.409 Restrictions upon materials

No requirement shall be imposed and no procedure shall be enforced by any State transportation department in connection with a project which may operate:

(a) To require the use of or provide a price differential in favor of articles or materials produced within the State, or otherwise to prohibit, restrict or discriminate against the use of articles or materials shipped from or prepared, made or produced in any State, territory or possession of the United States; or

(b) To prohibit, restrict or otherwise discriminate against the use of articles or materials of foreign origin to any greater extent than is permissible under policies of the Department of Transportation as evidenced by requirements and procedures prescribed by the FHWA Administrator to carry out such policies.

END OF SECTION

ATTACHMENT Q

Florida Department of Transportation Local Agency Program Requirements

SUSPENSION AND DEBARMENT

The attached FDOT form #535-030-32 shall be completed and included in the award documents for all subawards at all tiers (including subcontracts, subgrants, and contracts under grants, loans, and cooperative agreements) and that all subrecipients shall certify and disclose accordingly.

[SPACE LEFT INTENTIONALLY BLANK]

It is certified that neither the below identified firm nor its principals are presently suspended, proposed for debarment, declared ineligible, or voluntarily excluded from participation in this transaction by any federal department or agency.

Name of Consultant/Contractor: Metro Express Inc
 By: [Signature]
 Date: 2/21/18
 Title: Pres

Instructions for Certification

Instructions for Certification - Lower Tier Participants:

(Applicable to all subcontracts, purchase orders and other lower tier transactions requiring prior FHWA approval or estimated to cost \$25,000 or more - 2 CFR Parts 180 and 1200)

- a. By signing and submitting this proposal, the prospective lower tier is providing the certification set out below.
- b. The certification in this clause is a material representation of fact upon which reliance was placed when this transaction was entered into. If it is later determined that the prospective lower tier participant knowingly rendered an erroneous certification, in addition to other remedies available to the Federal Government, the department, or agency with which this transaction originated may pursue available remedies, including suspension and/or debarment.
- c. The prospective lower tier participant shall provide immediate written notice to the person to which this proposal is submitted if at any time the prospective lower tier participant learns that its certification was erroneous by reason of changed circumstances.
- d. The terms "covered transaction," "debarred," "suspended," "ineligible," "participant," "person," "principal," and "voluntarily excluded," as used in this clause, are defined in 2 CFR Parts 180 and 1200. You may contact the person to which this proposal is submitted for assistance in obtaining a copy of those regulations. "First Tier Covered Transactions" refers to any covered transaction between a grantee or subgrantee of Federal funds and a participant (such as the prime or general contract). "Lower Tier Covered Transactions" refers to any covered transaction under a First Tier Covered Transaction (such as subcontracts). "First Tier Participant" refers to the participant who has entered into a covered transaction with a grantee or subgrantee of Federal funds (such as the prime or general contractor). "Lower Tier Participant" refers any participant who has entered into a covered transaction with a First Tier Participant or other Lower Tier Participants (such as subcontractors and suppliers).
- e. The prospective lower tier participant agrees by submitting this proposal that, should the proposed covered transaction be entered into, it shall not knowingly enter into any lower tier covered transaction with a person who is debarred, suspended, declared ineligible, or voluntarily excluded from participation in this covered transaction, unless authorized by the department or agency with which this transaction originated.
- f. The prospective lower tier participant further agrees by submitting this proposal that it will include this clause titled "Certification Regarding Debarment, Suspension, Ineligibility and Voluntary Exclusion-Lower Tier Covered Transaction," without modification, in all lower tier covered transactions and in all solicitations for lower tier covered transactions exceeding the \$25,000 threshold.
- g. A participant in a covered transaction may rely upon a certification of a prospective participant in a lower tier covered transaction that is not debarred, suspended, ineligible, or voluntarily excluded from the covered transaction, unless it knows that the certification is erroneous. A participant is responsible for ensuring that its principals are not suspended, debarred, or otherwise ineligible to participate in covered transactions. To verify the eligibility of its principals, as well as the eligibility of any lower tier prospective participants, each participant may, but is not required to, check the Excluded Parties List System website (<https://www.epls.gov/>), which is compiled by the General Services Administration.
- h. Nothing contained in the foregoing shall be construed to require establishment of a system of records in order to render in good faith the certification required by this clause. The knowledge and information of participant is not required to exceed that which is normally possessed by a prudent person in the ordinary course of business dealings.
- i. Except for transactions authorized under paragraph e of these instructions, if a participant in a covered transaction knowingly enters into a lower tier covered transaction with a person who is suspended, debarred, ineligible, or voluntarily excluded from participation in this transaction, in addition to other remedies available to the Federal Government, the department or agency with which this transaction originated may pursue available remedies, including suspension and/or debarment.

TOWN OF CUTLER BAY

SECTION 19

APPENDIX A

- Project Survey (Dated: March 2017)
Completed By: Longitude Surveyors, LLC.
7715 NW 48 Street
Suite 310
Doral, Florida 33166

TOWN OF CUTLER BAY

ITB 17-10

MANTA DRIVE ROADWAY IMPROVEMENT PROJECT

PAGE 204 OF 223

MAP OF BOUNDARY-TOPOGRAPHIC SURVEY

NO.	DESCRIPTION	DATE	BY	CHECKED BY
1	PREPARED FOR THE PROJECT			
2	FOR THE PROJECT			
3	FOR THE PROJECT			
4	FOR THE PROJECT			
5	FOR THE PROJECT			
6	FOR THE PROJECT			
7	FOR THE PROJECT			
8	FOR THE PROJECT			
9	FOR THE PROJECT			
10	FOR THE PROJECT			
11	FOR THE PROJECT			
12	FOR THE PROJECT			
13	FOR THE PROJECT			
14	FOR THE PROJECT			
15	FOR THE PROJECT			
16	FOR THE PROJECT			
17	FOR THE PROJECT			
18	FOR THE PROJECT			
19	FOR THE PROJECT			
20	FOR THE PROJECT			
21	FOR THE PROJECT			
22	FOR THE PROJECT			
23	FOR THE PROJECT			
24	FOR THE PROJECT			
25	FOR THE PROJECT			
26	FOR THE PROJECT			
27	FOR THE PROJECT			
28	FOR THE PROJECT			
29	FOR THE PROJECT			
30	FOR THE PROJECT			
31	FOR THE PROJECT			
32	FOR THE PROJECT			
33	FOR THE PROJECT			
34	FOR THE PROJECT			
35	FOR THE PROJECT			
36	FOR THE PROJECT			
37	FOR THE PROJECT			
38	FOR THE PROJECT			
39	FOR THE PROJECT			
40	FOR THE PROJECT			
41	FOR THE PROJECT			
42	FOR THE PROJECT			
43	FOR THE PROJECT			
44	FOR THE PROJECT			
45	FOR THE PROJECT			
46	FOR THE PROJECT			
47	FOR THE PROJECT			
48	FOR THE PROJECT			
49	FOR THE PROJECT			
50	FOR THE PROJECT			
51	FOR THE PROJECT			
52	FOR THE PROJECT			
53	FOR THE PROJECT			
54	FOR THE PROJECT			
55	FOR THE PROJECT			
56	FOR THE PROJECT			
57	FOR THE PROJECT			
58	FOR THE PROJECT			
59	FOR THE PROJECT			
60	FOR THE PROJECT			
61	FOR THE PROJECT			
62	FOR THE PROJECT			
63	FOR THE PROJECT			
64	FOR THE PROJECT			
65	FOR THE PROJECT			
66	FOR THE PROJECT			
67	FOR THE PROJECT			
68	FOR THE PROJECT			
69	FOR THE PROJECT			
70	FOR THE PROJECT			
71	FOR THE PROJECT			
72	FOR THE PROJECT			
73	FOR THE PROJECT			
74	FOR THE PROJECT			
75	FOR THE PROJECT			
76	FOR THE PROJECT			
77	FOR THE PROJECT			
78	FOR THE PROJECT			
79	FOR THE PROJECT			
80	FOR THE PROJECT			
81	FOR THE PROJECT			
82	FOR THE PROJECT			
83	FOR THE PROJECT			
84	FOR THE PROJECT			
85	FOR THE PROJECT			
86	FOR THE PROJECT			
87	FOR THE PROJECT			
88	FOR THE PROJECT			
89	FOR THE PROJECT			
90	FOR THE PROJECT			
91	FOR THE PROJECT			
92	FOR THE PROJECT			
93	FOR THE PROJECT			
94	FOR THE PROJECT			
95	FOR THE PROJECT			
96	FOR THE PROJECT			
97	FOR THE PROJECT			
98	FOR THE PROJECT			
99	FOR THE PROJECT			
100	FOR THE PROJECT			

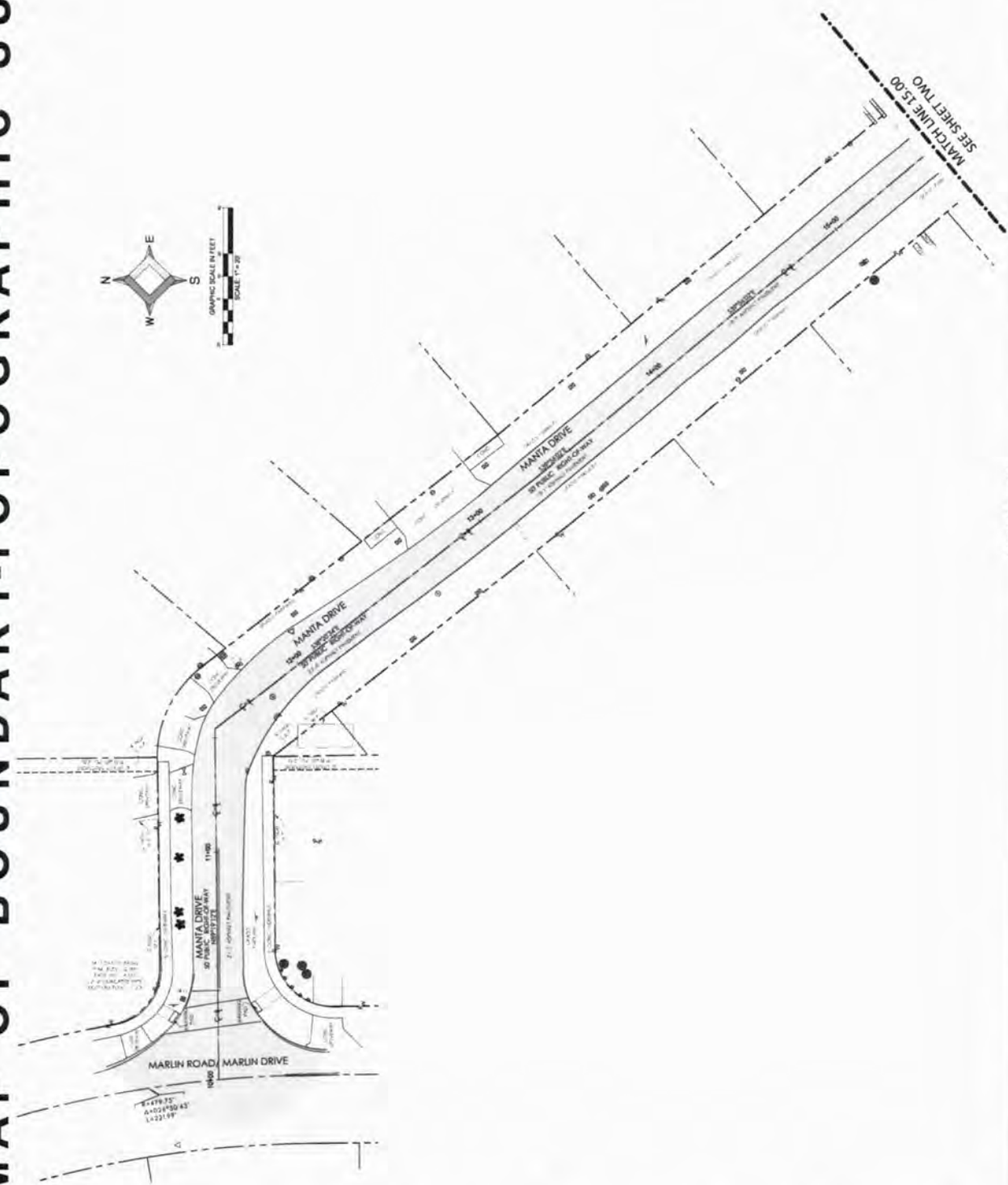
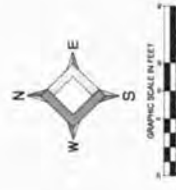

LONGITUDE SURVEYORS
7715 NW 48th STREET
SUITE 310
DORAL, FLORIDA 33166
PHONE: (305) 463-0913
FAX: (305) 513-5660
FLORIDA CERTIFICATE OF AUTHORIZATION LB 7335
WWW.LONGITUDESURVEYORS.COM

COUNTRY WALK SHOPPING CENTER
13707 S.W. 152nd STREET, MIAMI, FLORIDA 33177
Project Name: COUNTRY WALK SHOPPING CENTER
Scale: AS SHOWN
Drawn By: [blank]
Checked By: [blank]
Project No.: 16167.0.88

Attachment "D" (Page 205 of 253)

NAME AND RESIDENTIAL ADDRESS
 Mr. J. Edgar Hoover
 Federal Bureau of Investigation
 Department of Justice
 Washington, D. C. 20535

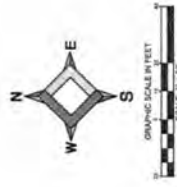

TOWN OF GUTLER BAY
ITB 17-10
MANTA DRIVE ROADWAY IMPROVEMENT PROJECT
PAGE 206 OF 223

1001

[illegible]

06 of 25

Attachment "D" (Page 206 of 253)

TOWN OF CUTLER BAY

SECTION 19

APPENDIX B

- Project Plans
- Completed by Santec Consulting Services, Inc.

TOWN OF CUTLER BAY MANTA DRIVE IMPROVEMENTS CUTLER BAY, FLORIDA

MANTA DRIVE, FROM MARLIN ROAD TO OLD CUTLER ROAD

INDEX OF SHEETS

SHEET NO.	SHEET DESCRIPTION
C00	COVER SHEET
C01	GENERAL NOTES
C02	SUMMARY OF QUANTITIES
C03	TYPICAL SECTIONS
C04 - C05	PLAN & PROFILE
C06 - C09	CROSS SECTIONS
C10	DRAINAGE STRUCTURES
C11 - C12	MARKING & SIGNING PLANS
C13	PLANTING PLAN
C14	GENERAL DETAILS
C15-C17	SURVEY (EXISTING CONDITIONS)

THE SCALE OF THESE DRAWINGS MAY HAVE CHANGED
DUE TO REPRODUCTION



The Contractor will verify and be responsible for all dimensions, 300' (300' scale) the drawings are based on. The Contractor will be responsible for all dimensions, 300' (300' scale) the drawings are based on. The Contractor will be responsible for all dimensions, 300' (300' scale) the drawings are based on.

APPROVALS		DATE	PERSONAL	DATE
AGENCY	SUBMITTER	DATE	PERSONAL	DATE

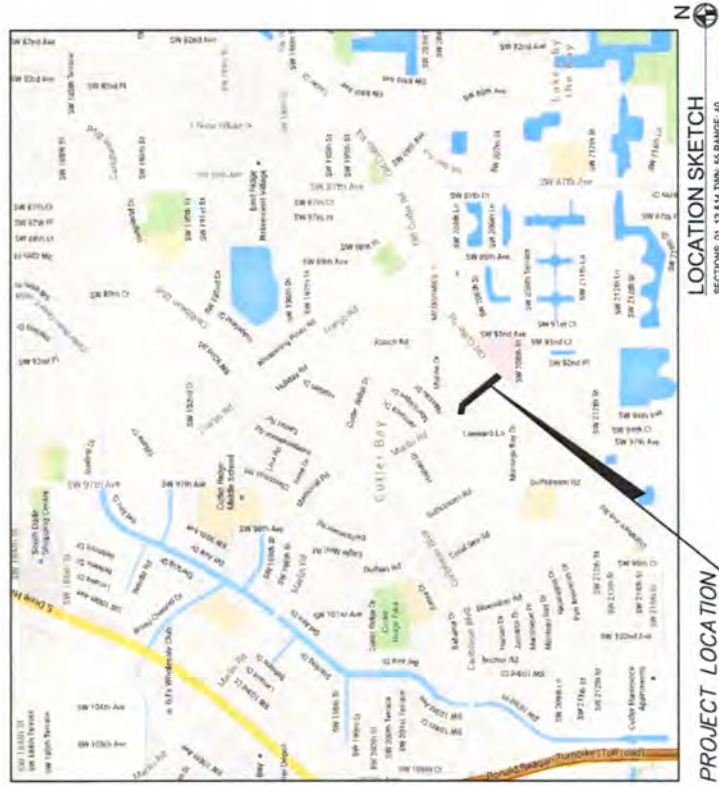

LOCATION SKETCH
SECTIONS 01, 12 & 14 TYP. 15 RANGE 40
Scale: NTS



stantec
901 Ponce de Leon Blvd, Suite 900
Coral Gables, Florida 33134
Tel. 305-445-2900

TOWN OF CUTLER BAY
ITB-17-110

MANTA DRIVE ROADWAY IMPROVEMENT PROJECT
PAGE 209 OF 223

DEVELOPED FOR:

TOWN OF CUTLER BAY



PROJECT No. 215613257

AUGUST 2017

THE CONTRACTOR SHALL REVIEW ENVIRONMENTAL REQUIREMENTS OF ANY PROPOSED STAGING AREAS WITH THE PROJECT ENGINEER (AUFREDO GARCIA, 305-234-4382 EXT. 5500) AT LEAST SEVENTY TWO (72) HOURS PRIOR TO USE.

THE FOLLOWING FEDERAL AND STATE LISTED ANIMAL SPECIES COULD INHABIT OR MIGRATE THROUGH THE CONSTRUCTION AREA: FLORIDA BONNETED BAT (C) AND THE WOOD STORK (C). THE CONTRACTOR SHALL COMPLY WITH ALL FEDERAL AND STATE REQUIREMENTS REGARDING ENDANGERED AND THREATENED SPECIES. IF ANY OF THESE SPECIES ARE ENCOUNTERED, THE CONTRACTOR SHALL CONTACT THE PROJECT ENGINEER (AUFREDO GARCIA, 305-234-4382) WITHIN 24 HOURS OF EACH ENCOUNTER.

THESE PLANS HAVE BEEN PREPARED IN ACCORDANCE WITH AND ARE GOVERNED BY THE FLORIDA COUNTY PUBLIC WORKS DEPARTMENT STANDARDS AND SPECIFICATIONS PARTS 1, 2 AND 3. THE MANUAL OF UNIFORM BIDDING STANDARDS FOR DESIGN, CONSTRUCTION AND MAINTENANCE FOR STREETS AND HIGHWAYS, THE FLORIDA DEPARTMENT OF TRANSPORTATION STANDARDS AND SPECIFICATIONS (2017 EDITION), AS AMENDED BY CONTRACT DOCUMENTS.

APPROVED BY

CARLOS M. HERDOLCA, P.E.
REGISTERED ENGINEER NO. 47660
STATE OF FLORIDA

GENERAL NOTES AND SPECIFICATIONS

PROJECT NO. 215013257

I. APPLICABLE CODES:

- A. PRIOR TO BID, THE CONTRACTOR SHALL VISIT THE SITE AND SHALL FULLY ACQUAINT HIMSELF WITH CONDITIONS RELATING TO CONSTRUCTION, TO INCLUDE DIFFICULTIES AND RESTRICTIONS RELATED TO EXECUTION OF THE WORK, AND EXISTING CONDITIONS.
- B. SHOULD THERE BE DISCREPANCIES, OMISSIONS, CONFLICTING STATEMENTS OR QUESTIONS OF INTEREST IN THE CONSTRUCTION DOCUMENTS, THE CONTRACTOR SHALL NOTIFY THE TOWN/PROJECT MANAGER IMMEDIATELY UPON DISCOVERY.
- C. CONTRACTOR SHALL VERIFY ALL DIMENSIONS AND CONDITIONS IN THE FIELD AND SHALL NOTIFY THE PROJECT MANAGER OF ANY DISCREPANCIES, OMISSIONS AND/OR ANY OTHER DEFICIENCIES AS PRELIMINATED PRIOR TO THE COMMENCEMENT OF ANY WORK.
- D. ALL CONSTRUCTION AND MATERIALS SHALL CONFORM TO THE STANDARDS AND SPECIFICATIONS OF THE AMERICAN INSTITUTE OF STEEL CONSTRUCTION, INC. (AISC) BUILDING CODE AND ALL OTHER LOCAL, STATE AND FEDERAL CODES WHICH ARE APPLICABLE.
- E. ALL CONSTRUCTION SHALL BE DONE IN A SAFE MANNER AND IN STRICT COMPLIANCE WITH ALL THE REQUIREMENTS OF FEDERAL, COMMERCIAL, SAFETY AND HEALTH ACT OF 1970, AND ALL STATE AND LOCAL SAFETY AND HEALTH REGULATIONS.
- F. ALL ELEVATIONS SHOWN ON THE CONSTRUCTION DRAWINGS ARE BASED ON NATIONAL GRID DATUM (VERTICAL DATUM OF 1929, N.A.V.D.), UNLESS OTHERWISE NOTED.
- G. REGULATORY BODIES DEVELOPED WITHIN THE TOWN OF CLEVELAND SHALL BE IN A.P.A. REDUCED TO THE MINIMUM NECESSARY TO COMPLY WITH THE TOWN OF CLEVELAND AND ALL APPLICABLE STATE, FEDERAL AND LOCAL ORDINANCES AND LAWS, AND SHALL COOPERATE WITH THE TOWN OF CLEVELAND IN ALL MATTERS RELATING TO THE PROJECT.

PRECONSTRUCTION RESPONSIBILITIES:

- A. FOR THE RECORD OF THE "WIDE" TO INSTRUCT THE CONTRACTOR TO MAKE CONTACT WITH THE ENGINEER OF RECORD AND ARRANGE A CONSULTATION CONFERENCE TO INCLUDE THE OWNER, A CULLETER BAY PROJECT REPRESENTATIVE, THE ENGINEER OF RECORD AND TWO LAP CONSTRUCTION PERSONNEL.
- B. THE CONTRACTOR SHALL OBTAIN A "HOUSEHOLD STATE ONE CALL" FROM THE UTILITY ENGINEER AT LEAST 48 HOURS PRIOR TO BEGINNING AN EXCAVATION.
- C. ALL UTILITY FACILITIES TO BE EXCAVATED PRIOR TO CONSTRUCTION, OF (REQUIRED)
- D. LOCATION OF EXISTING FACILITIES AS SHOWN ON CONSTRUCTION PLANS ARE OBTAIN FROM AVAILABLE RECORDS. THE ENGINEER & THE TOWN ASSUMES NO RESPONSIBILITY FOR THE ACCURACY OF THE FACILITIES SHOWN OR FOR ANY FACILITY NOT SHOWN. EXISTING FACILITIES PRIOR TO CONSTRUCTION. IF AN EXISTING CONSTRUCTION IS DISCOVERED UPON EXCAVATION, THE CONTRACTOR SHALL STOP WORK IMMEDIATELY AND ADVISE THE TOWN SO THAT APPROPRIATE MEASURES CAN BE TAKEN TO RESOLVE

II. PATIENTS

- A. THE CONTRACTOR IS RESPONSIBLE FOR OBTAINING ANY REQUIRED

IV. INSPECTIONS:

- A. THE CONTRACTOR SHALL NOTIFY THE ENGINEER OF RECORD AT THE TIME OF ALL INSPECTIONS TO VERIFY CONSTRUCTION AND PRIOR TO THE INSPECTION OF THE FOLLOWING ITEMS, WHERE APPLICABLE:
- | | |
|-------------------------|-----------------|
| 1. CLEARING AND FILLING | 5. CONCRETEWORK |
| 2. SUBGRADE | 6. STRIPPING |
| 3. SUBBASE | 7. FINAL |
| 4. ASPHALT CONCRETE | |

V. SHOP DELAYING

- A. PRIOR TO THEIR CONSTRUCTION OR INSTALLATION, SHOP DRAWINGS SHALL BE SUBMITTED TO AND APPROVED BY THE ENGINEER OF RECORD FOR ALL MATERIALS, EQUIPMENT, FIXTURES AND STRUCTURES.

DURING CONSTRUCTION:

- A. TEMPORARY FACILITIES -
- IT SHALL BE THE CONTRACTOR'S RESPONSIBILITY TO ARRANGE FOR OR SUPPLY TEMPORARY WATER SERVICE, FACILITIES, AND ELECTRICITY.

B. TRAFFIC REGULATION

1. MAINTENANCE OF TRAFFIC SHALL BE IN ACCORDANCE WITH THE MANUAL OF UNIFORM TRAFFIC CONTROL DEVICES (M.U.T.C.D.), FOOT, TOWN STANDARDS AND REQUIREMENTS. REGULATORY SPEED DURING CONSTRUCTION TO BE 30 MPH.
2. ALL OPEN TRENCHES AND HOLES ADJACENT TO ROADWAYS OR ALLEYS SHALL BE PROPERLY MARKED AND BARRICADED TO ASSURE THE SAFETY OF BOTH VEHICULAR AND PEDESTRIAN TRAFFIC.

X. PROJECT CLOSOUT:

A. DRAUGIS ET AL.

- [illegible]

X. ENVIRONMENTAL

- A. THE CONTRACTOR SHALL REVIEW ENVIRONMENTAL REQUIREMENTS OF ANY PROPOSED STAGING AREAS WITH THE PROJECT ENGINEER (ALFRED QUINTERO 205-234-4262) AT LEAST SEVENTY TWO (72) HOURS PRIOR TO USE.
- B. THE FOLLOWING FEDERAL AND STATE LISTED SPECIES COULD INHABIT OR MIGRATE THROUGH THE CONSTRUCTION AREA: FLORIDA SPANISH BAT (C. L. 1500); FLORIDA GULL (C. L. 1500); GULF STORM PETREL (C. L. 1500); FLORIDA AND STATE LISTED SPECIES REQUIREMENTS REQUIRED FOR CONSTRUCTION AND THREATENED SPECIES AND STATE LISTED SPECIES OF SPECIAL CONCERN. SHOULD THESE SPECIES BE ENCOUNTERED, THE CONTRACTOR SHALL CONTACT THE PROJECT ENGINEER (ALFRED QUINTERO, 205-234-4262) WITHIN 24 HOURS OF EACH ENCOUNTER.

R/W NOTE: ALL IMPROVEMENTS ARE TO BE CONSTRUCTED AND/OR INSTALLED WITHIN THE EXISTING STATE AND/OR LOCAL RIGHT OF WAY

GENERAL NOTES AND SPECIFICATIONS

PROJECT NO. 215013257

3. NO TRENCHES OR HOLES DEEPER THAN 3 FT. ARE TO BE LEFT OPEN DURING NIGHT / NON WORKING HOURS WITHOUT EXPRESS PERMISSION OF THE TOWN'S REPRESENTATIVE.
3. CONTRACTOR TO PROVIDE A CONSTRUCTION SCHEDULE FOR APPROVAL TO THE PROJECT ENGINEER. FOR THIS FOOT STANDARD MAY BE REFERENCED, SUCH AS STANDARD 801, 802 AND 803.

VI. EARTHWORKS

- A. ALL TOPSOIL, VEGETATION AND HEAVY ROOT MATS SHALL BE STRIPPED TO AT LEAST 5' BEYOND THE PERIMETER OF THE PROPOSED CONSTRUCTION.
- B. FILL AND BACKFILL SHALL BE SAND, SAND-ROCK MIXTURE OR CRUSHED ROCK HAVING LESS THAN 10% SILT, 1% ORGANICS AND ROCK SIZES LESS THAN 3" IN DIAMETER.

VIL. EXISTING UTILITIES:

- A. GENERAL:
1. CATCH BASIN AND GRATES AND RIM ELEVATIONS AS SHOWN ON PLANS MAY BE ADJUSTED TO CONFORM TO NEW OR EXISTING GRADES.
 2. DISTANCES AND LENGTHS SHOWN ON PLAN & PROFILE DRAWINGS ARE REFERENCED TO THE CENTER OF STRUCTURE.
 3. EXISTING CATCH BASINS ARE TO BE FLUSHED AND CLEANED BEFORE ACCEPTANCE OF WORK.

DL PAYING.

- A. GENERAL:
 1. ALL UNDERGROUND UTILITIES SHALL BE COMPLETED PRIOR TO CONSTRUCTION OF UNDERDOGE BASE.
 2. ALL EXISTING PAVEMENT, CUT OR DAMAGED BY THE CONTRACTOR SHALL BE PROPERLY RESTORED AT THE CONTRACTOR'S EXPENSE.
 3. WHERE ANY PROPOSED PAVEMENT IS TO BE CONNECTED TO EXISTING PAVEMENT, THE EXISTING EDGE OF PAVEMENT SHALL BE SAW CUT.
- B. MATERIALS:
 1. BASE COURSE SHALL BE CRUSHED LAKESIDE MARL COALITE WITH A MINIMUM OF 70% GRADINATES OF CALCIUM AND MAGNESIUM (FOR FOR LOCAL STREETS & PARKING AREAS).
 2. ASPHALT SURFACES SHALL BE SP-10.5 AND FC-1.5 FOR ROADWAY UNLESS OTHERWISE SPECIFIED ON THE PLANS.
 3. REINFORCED CONCRETE SIDEWALKS SHALL BE CONSTRUCTED OF 15000 PSI CONCRETE WITH A MINIMUM OF 3.000 IN. REINFORCING BARS PER 12 IN. PROJECT WIDTH WITH 3.000 IN. SPACING.

INSTRUMENTATION & CONSTRUCTION

1. THE TOP 17" OF THE SUBGRADE FOR ROADWAY AND PARKING AREAS SHALL BE COMPACTED TO A MINIMUM DENSITY OF 95 PERCENT OF THAT OF THE MAXIMUM DENSITY AS DETERMINED BY ADOPTED T-99 METHOD C.
2. BASE COURSE MATERIAL FOR PAVED AREAS SHALL BE A MINIMUM THICKNESS OF 4" PLACED ON A SINGLE LAYER.
3. BASE COURSE SHALL BE COMPACTED TO 90% OF THE MAXIMUM DENSITY AS PER AASHTO T-180-74 PROVIDED FOR THE ENTIRE AREA.
4. INSTALLATION OF THE WEARING SURFACE SHALL CONFORM WITH THE REQUIREMENTS OF THE F.A.O.T. STANDARD SPECIFICATIONS FOR ROAD AND BRIDGE CONSTRUCTION.

D. TESTING.

1. THE FINISHED SURFACE OF THE BASE COURSE AND THAT OF THE CURB SHALL BE SMOOTH WITHIN A MAXIMUM OF 1/8" FROM THE TEMPLATE, ANY IRREGULARITIES EXCEEDING THIS LIMIT SHALL BE CORRECTED.
2. IDENTITY TEST SHALL BE TAKEN BY AN INDEPENDENT TESTING LABORATORY, CERTIFIED BY THE STATE OF FLORIDA, WHICHE DIRECTED BY THE ENGINEER.
3. ALL TESTING COST (PAVING) SHALL BE PART OF THE CONTRACTOR'S OVERHEADS AND PROFITS. RESULTS MUST BE PROVIDED TO CITY, COUNTY AND STATE DEPARTMENT OF TRANSPORTATION FOR QUALITY ASSURANCE TESTING AT ITS DISCRETION.

PAY ITEM NOTES	
102-1	INCLUDES THE COST OF FURNISHING, INSTALLING AND REMOVING ALL ITEMS OF MAINTENANCE OF TRAFFIC NOT PAID FOR UNDER SEPARATE ITEMS INCLUDING BUT NOT LIMITED TO SIGNS, BARRICADES, FLASHING LIGHTS, TEMPORARY TRAFFIC CONTROL, ETC.
331-2-3	INCLUDES THE COST OF FURNISHING AND INSTALLING THE NEW SIDEWALK.
332-1-2	INCLUDES EXCAVATION AND FILL FOR THE CONSTRUCTION OF THE NEW SIDEWALK.
332-1-3	INCLUDES WATER AND FERTILIZER.

NOT LIMITED TO SOAK
BARRICADES, FLASHING LIGHTS, TEMPORARY PAVEMENT MARKING,
INCLUDES THE COST OF FURNISHING, INSTALLING AND REMOVING ALL ITEMS OF MAINTENANCE OF TRAFFIC NOT PAID FOR UNDER SEPARATE ITEMS INCLUDING BUT NOT LIMITED TO SOAK
BARRICADES, FLASHING LIGHTS, TEMPORARY PAVEMENT MARKING, TRAFFIC SIGNAL MODIFICATION FOR TRAFFIC CONTROL, ETC.
INCLUDES 5 TONS OF CONTINGENCY TO BE USED IN THE PROJECT. OVERHEAD MAY BE REQUIRED.
INCLUDES WATER AND FERTILIZER.
FOR THE CONSTRUCTION OF THE NEW SECOND.

EMERSON, DAVID - 1898-99

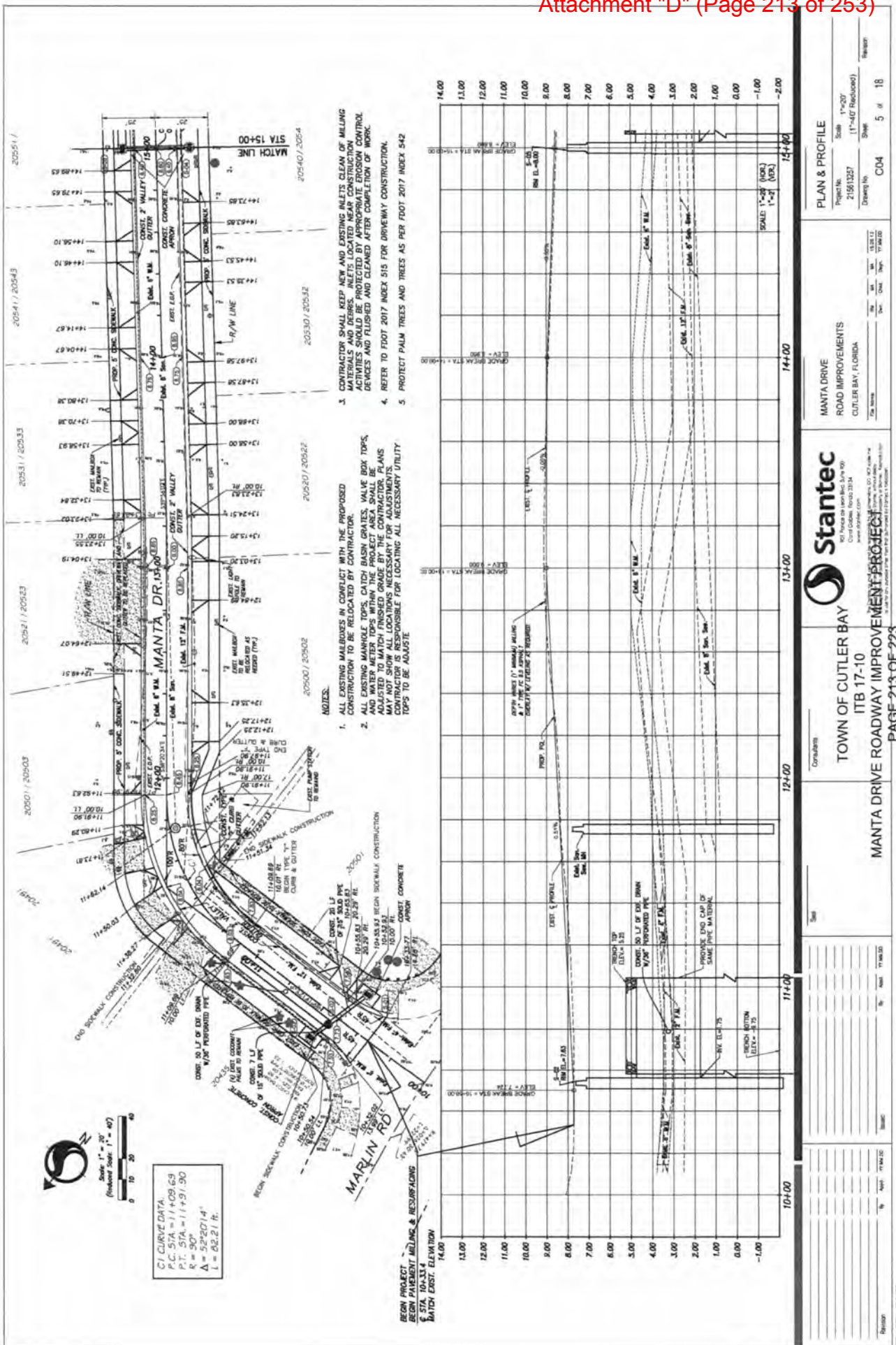

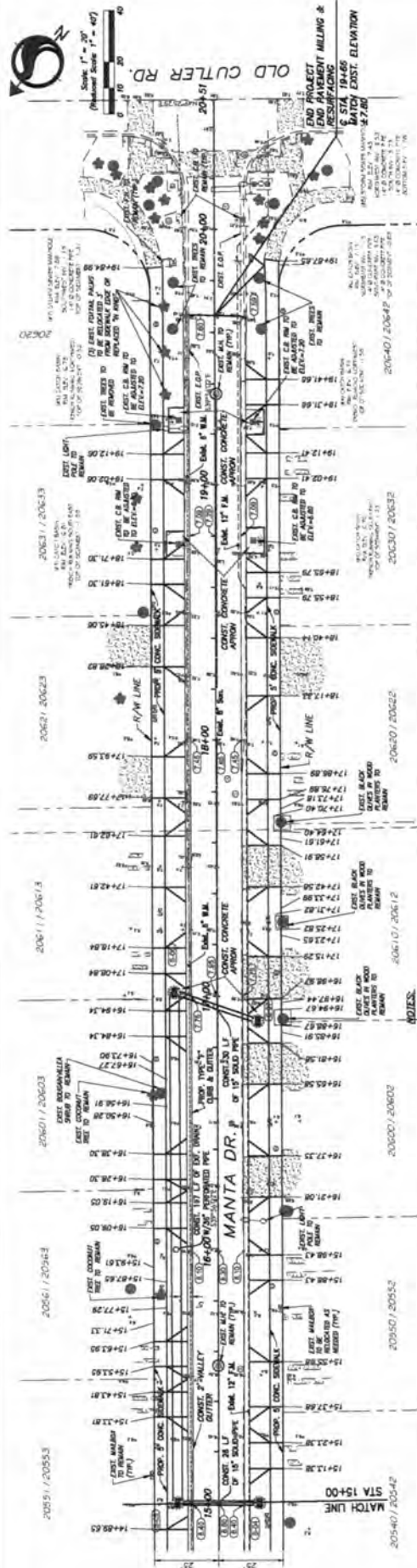

1. ALL EXISTING MAILBOXES IN CONFLICT WITH THE PROPOSED CONSTRUCTION TO BE RELOCATED BY CONTRACTOR.
2. ALL EXISTING MANHOLE TOPS, CATCH BASIN GRATES, VALVE BOX TOPS, AND WATER METER TOPS WITHIN THE PROJECT AREA SHALL BE ADJUSTED TO MATCH FINISHED GRADE BY THE CONTRACTOR. PLANS MAY NOT SHOW ALL LOCATIONS NECESSARY TO ACCOMPLISH THIS. IT IS THE RESPONSIBILITY OF THE CONTRACTOR TO LOCATE ALL NECESSARY UTILITY TOPS TO BE ADJUSTED.
3. CONTRACTOR SHALL KEEP NEW AND EXISTING INLETS CLEAN OF MILLING ACTIVITIES. ALL INLETS SHALL BE PROTECTED BY APPROPRIATE EROSION CONTROL DEVICES AND FLUSHED AND CLEANED AFTER COMPLETION OF WORK.
4. REFER TO FOOT 2017 INDEX 315 FOR DRIVEWAY CONSTRUCTION.
5. PROTECT PALM TREES AND TREES AS PER FOOT 2017 INDEX 542

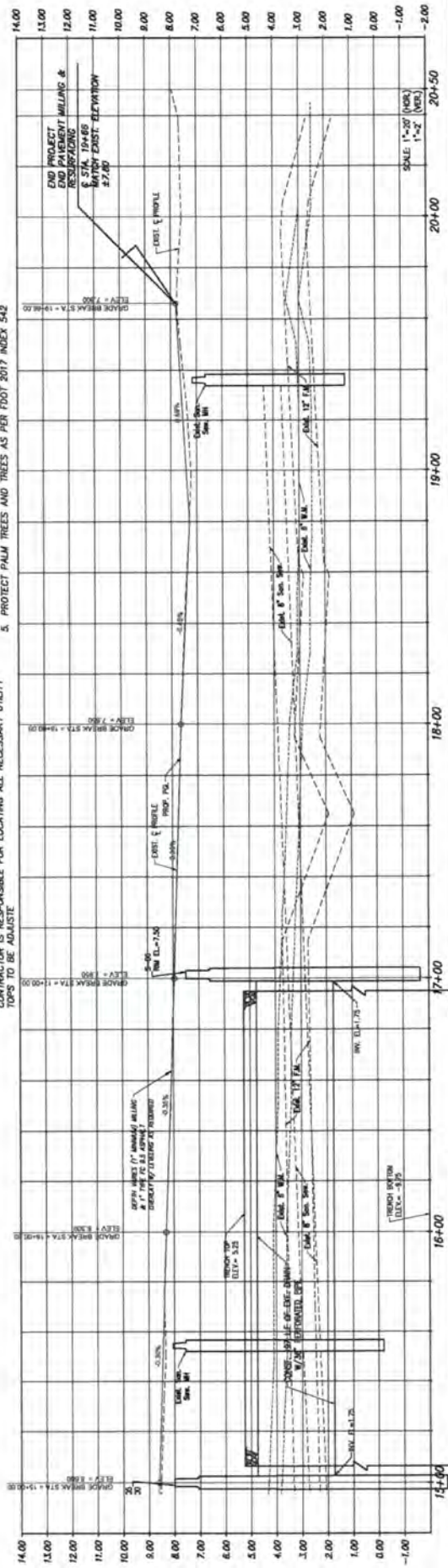

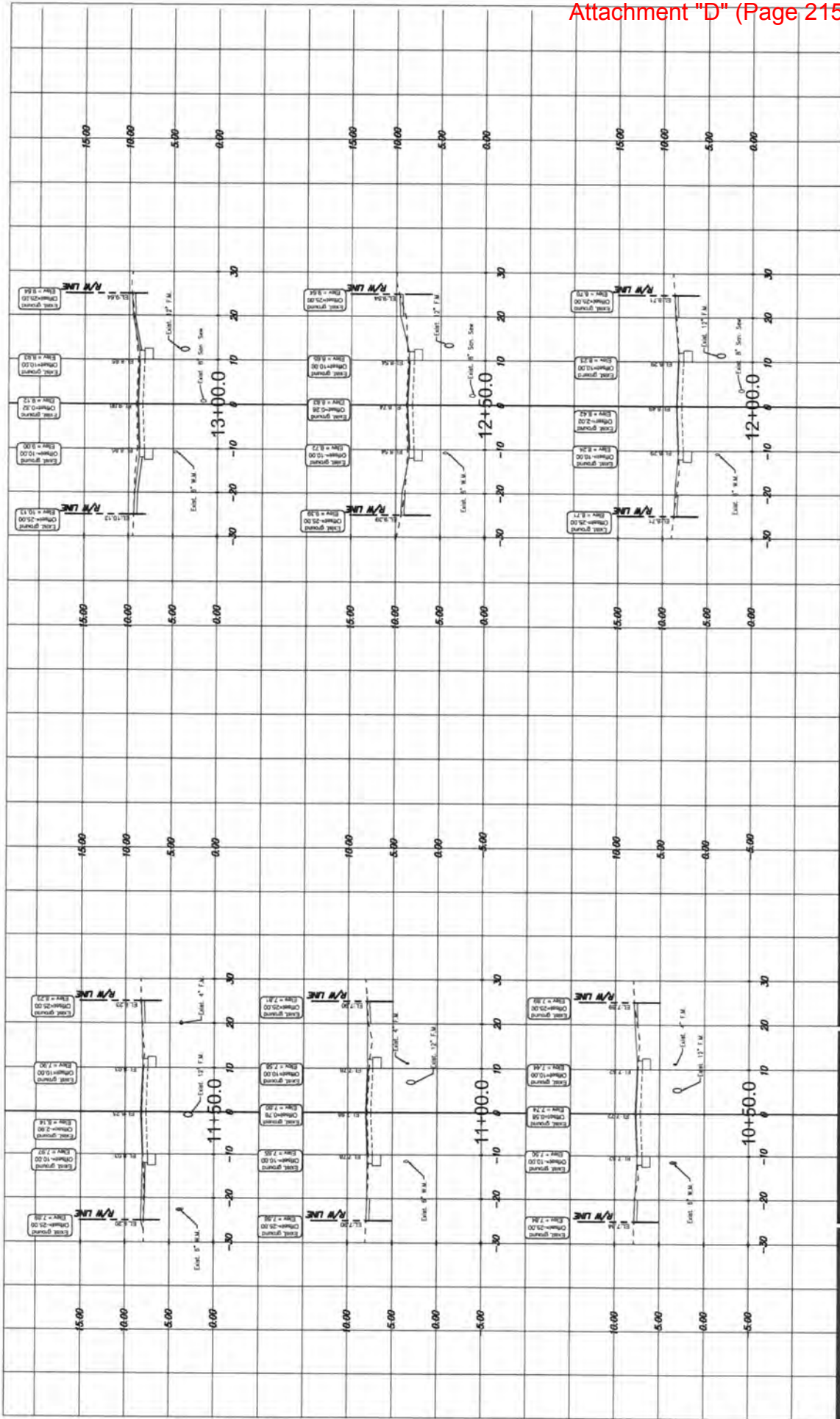

**Stantec**
1901 Thomasville Road, Suite 300
Clemson, SC 29634
www.stantec.com

TOWN OF CUTLER BAY
ITB 17-10
MANTA DRIVE ROADWAY IMPROVEMENT PROJECT

Consultants

Client

Drawn By

Checked By

Scale

Project No.

Drawn No.

Revision

CROSS SECTIONS

Scale

Project No. 21501257

Drawn No. C06

Revision 7 of 18

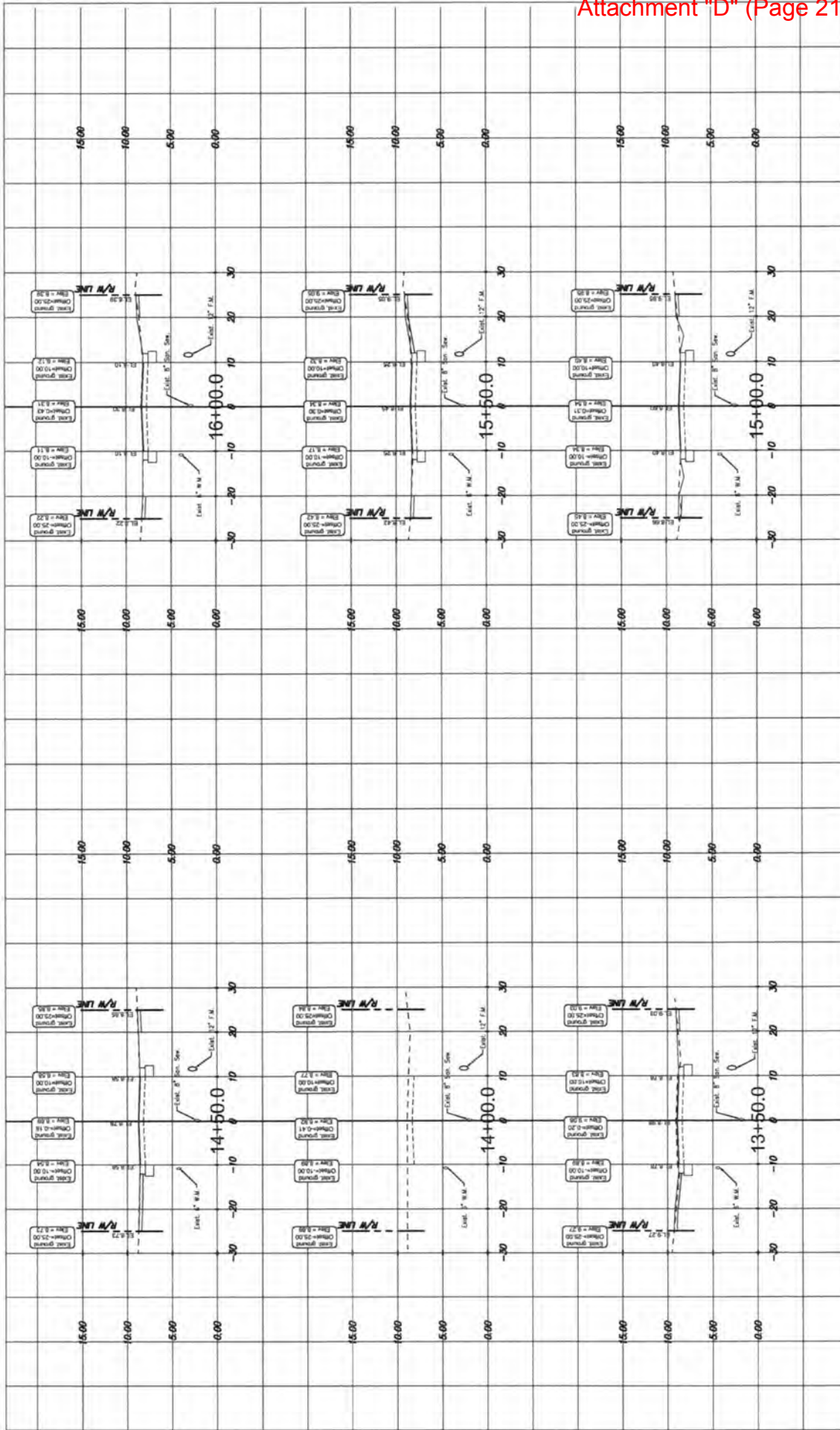

Stantec
141 Townsend Lane, Suite 100
Coral Gables, Florida 33134
www.stantec.com

CONSULTANTS

TOWN OF CUTLER BAY
ITB 17-10
MANTA DRIVE ROADWAY IMPROVEMENT PROJECT

CROSS SECTIONS

Project No. 21851257
Drawing No. C07
Scale
Sheet 8 of 18

REVISIONS

NO.	DATE	DESCRIPTION	BY	APP'D
1	11/08/20 </td <td>ISSUED</td> <td></td> <td></td>	ISSUED		

DATE 11/08/20

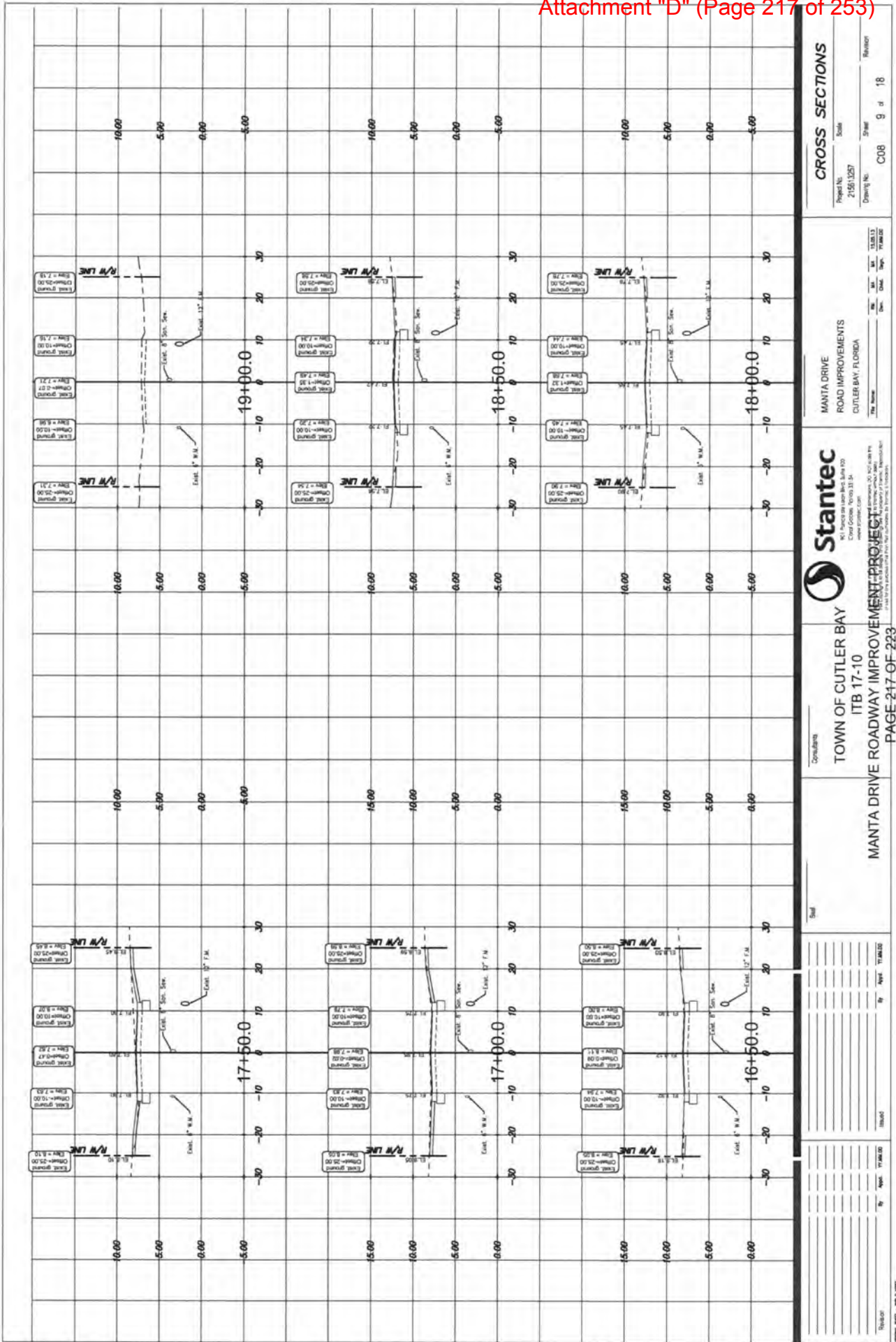

CROSS SECTIONS
Project No. 2150-1227
Drawing No. C08
Sheet 9 of 18

STANTEC
MANTA DRIVE
ROAD IMPROVEMENTS
CUTLER BAY, FLORIDA

Stantec
TOWN OF CUTLER BAY
ITB 17-10
MANTA DRIVE ROADWAY IMPROVEMENT PROJECT
PAGE 217 OF 223

Consultant
By: [Signature]
Date: 11/08/22
Checked: [Signature]
Date: 11/08/22
Approved: [Signature]
Date: 11/08/22



NOTES

1. ALL SIGNING AND PAVEMENT MARKINGS SHALL CONFORM WITH THE CURRENT EDITION OF THE MANUAL OF UNIFORM TRAFFIC CONTROL DEVICES FOR STREETS AND HIGHWAYS AND THE FLORIDA DEPARTMENT OF TRANSPORTATION DESIGN STANDARDS AND JANUARY 2007 STANDARD SPECIFICATION ADOPTED.
2. ALL EXISTING SIGNS ARE TO REMAIN UNLESS OTHERWISE SPECIFIED. BEFORE STARTING THE PROJECT, THE CONTRACTOR WILL REVIEW EXISTING SIGNS AND NOTIFY IN WRITING TO THE PROJECT ENGINEER OF ANY MISSING SIGNS BEFORE CONSTRUCTION STARTS. SIGNS DAMAGED BY THE CONTRACTOR'S OPERATIONS ARE TO BE REPLACED OR REPAIRED TO MEET THE ORIGINAL DESIGN MEETING HEIGHT SPECIFICATION REQUIREMENTS. THE COST OF A POLE, NOT MEETING HEIGHT SPECIFICATION REQUIREMENTS, TO BE REPLACED SHALL BE INCLUDED IN THE BIDDING PRICE.
3. ALL PAVEMENT MARKINGS, MESSAGE, AND ARROWS SHALL BE THERMOPLASTIC UNLESS OTHERWISE NOTED.
4. REFLECTIVE PAVEMENT MARKINGS ARE TO BE PLACED ALONG THE ENTIRE LENGTH OF THE PROJECT.
5. MATCH EXISTING PAVEMENT MARKINGS AT THE BEGINNING AND AT THE END OF THE PROJECT.
6. THE CONTRACTOR SHALL RELOCATE ALL EXISTING POST-MOUNTED STREET NAME AND STOP SIGNS TO A VISIBLE AREA UNDISTURBED BY THE STREET CONSTRUCTION. THE NEW STOP SIGNS SHALL BE ATTACHED AT THE TOP OF THE NEW STOP SIGNS ON MAJOR SIDE STREETS AT THE END OF CONSTRUCTION.
7. EXISTED ALUMINUM SIGN SUPPORT CLAMPS ARE NOT ACCEPTABLE. ALL RELOCATED SIGNS MUST COME WITH THE LATEST FDOT DESIGN STANDARDS AS IF THEY WERE NEW SIGNS. IF EXISTING CLAMPS, BRACKETS, PILES, ETC. ARE TO BE REPLACED THE COST SHALL BE INCLUDED IN THE RELOCATION PAY TABLE.
8. EXISTING MATERIALS, INCLUDING SUPPORTS, TO BE REMOVED AS NOTED ON PLAN SHEETS, SHALL BE DELIVERED BY THE CONTRACTOR IN EXISTING CONDITION, IN CARE OF THE STORKEPARKER AT THE MAAM-DADE COUNTY MAINTENANCE YARD, 7100 NW 38 STREET, MIAMI, FL 33186.
9. SCHOOL CROSSING SIGNS AND SCHOOL ZONE SIGNS TO CONFORM WITH AUTO/FUTY FOOTSTEPS (FLOURESCENT YELLOW-GREEN BACKGROUND).
10. REFLECTIVE PAVEMENT MARKINGS AS PER CITY STANDARD NO. 12352.

1. ALL SOUNDING AND PAYMENT MARKINGS SHALL CONFORM WITH THE CURRENT EDITION OF THE MANUAL OF UNIFORM TRAFFIC CONTROL DEVICES FOR HIGHWAYS AND HIGHWAYS AND THE FLORIDA DEPARTMENT OF TRANSPORTATION DESIGN STANDARDS AND SPECIFICATIONS PREPARATION GUIDE.
2. ALL EXISTING SIGNS ARE TO REMAIN UNLESS OTHERWISE SPECIFIED. BEFORE ANY NEW SIGNS ARE PLACED, THE CONTRACTOR SHALL REMOVE ALL SIGNS SHOWN ON THE PLANS TO BE RELOCATED OR TO REMOVAL. THE CONTRACTOR WILL NOTIFY IN WRITING TO THE PROJECT ENGINEER OF ANY MISSING SIGNS. REPAIRS OR REPLACEMENTS OF ANY SIGNS SHALL BE THE RESPONSIBILITY OF THE CONTRACTOR. ANY SIGNS PLACED AT THE CONTRACTOR'S OWNERS RISK TO BE REMOVED BY THE FLORIDA DEPARTMENT OF TRANSPORTATION. EXISTING SIGNS NOT SPECIFICALLY HAVING A DAMAGED PALE OR A PALE NOT MEETING HIGH SPECIFICATION REQUIREMENTS, THE COST OF A NEW PALE WILL BE INCLUDED IN THE RELOCATION AND/OR REMOVAL.
3. ALL PAYMENT MARKINGS, MESSAGES, AND ARROWS SHALL BE THERMOPLASTIC UNLESS OTHERWISE NOTED.
4. REFLECTIVE PAVEMENT MARKERS ARE TO BE PLACED ALONG THE ENTIRE LENGTH OF THE PROJECT.
5. MATCH EXISTING PAVEMENT MARKINGS AT THE BEGINNING AND AT THE END OF THE PROJECT AND AT ALL CROSS STREETS WITHOUT ADOPTS OF THE CONTRACTOR SHALL REMOVE EXISTING MARKINGS BY FOOT OPERATED METHOD WITHOUT DAMAGE TO THE FRICTION COURSE.
6. THE CONTRACTOR SHALL REMOVE EXISTING MARKINGS BY FOOT OPERATED METHOD WITHOUT DAMAGE TO THE FRICTION COURSE.
7. SIGN ASSEMBLY LOCATIONS SHOWN ON PLANS WHICH ARE IN CONFLICT WITH LIGHTING UTILITIES, DRIVEWAYS, MEDIANLAP MARKS, ETC. MAY BE ADJUSTED TO CLEAR THE DRIVEWAYS, MEDIANLAP MARKS, ETC. THE CONTRACTOR SHALL MARK THE LOCATION OF ANY IN-PAVEMENT SIGNALS AND SIGNAL MARKERS.

9. THE CONTRACTOR SHALL RELOCATE ALL EXISTING FOOT-ADJACENT STREET NAME AND STOP SIGNS TO A NEWLY ASSESSED AREA ADJACENT TO THE NEW STREET. THE NEW SIGNS SHALL BE ATTACHED TO THE TOP OF THE NEW STOP SIGNS ON MAJOR SIDE STREETS AT THE END OF CONSTRUCTION.

10. EXTENDED ALUMINUM SIGN SUPPORT CLAMPS ARE NOT ACCEPTABLE. ALL RELOCATED SIGNS MUST COMPLY WITH THE LATEST FOOT DESIGN STANDARDS AS SET BY THE WISCONSIN DEPARTMENT OF TRANSPORTATION, ETC. IF ANY OF THESE SIGNS ARE FOUND TO BE NON-COMPLIANT, THE CONTRACTOR SHALL BE RESPONSIBLE FOR THE COSTS THAT WILL BE INCURRED IN THE RELOCATION AND PAY THEM.

11. ANY SIGN MATERIALS, INCLUDING SUPPORTS, TO BE RELOCATED AS NOTED ON PLAN SHEETS, SHALL BE DELIVERED BY THE CONTRACTOR IN EXISTING CONDITION, IN CASE OF THE STOPSIGNS AT THE MAJOR-DAYC COUNTY MAINTENANCE POND, 7100 NW 36 STREET, WAKIL, FL 32086.

12. SCHOOL CROSSING SIGNS AND SCHOOL STOP ZONE SIGNS TO CONFORM WITH MUTCD/FOOT STANDARDS (FLUORESCENT YELLOW-GREEN BACKGROUND).

13. REFLECTIVE PAVEMENT MARKERS AS PER FOOT STANDARD NO. 12362.

1992-1993 - 1994-1995



Stantec
901 Ponce de Leon Blvd., Suite 900
Coral Gables, Florida 33134
www.stantec.com

TOWN OF CUTLER BAY
 ITB 17-10
 ROADWAY IMPROVEMENT PROJECT

MANTA DRIVE

Soal

[illegible]

1	2	3	4	5	6	7	8	9	10	11	12	13	14	15	16	17	18	19	20	21	22	23	24	25	26	27	28	29	30	31	32	33	34	35	36	37	38	39	40	41	42	43	44	45	46	47	48	49	50	51	52	53	54	55	56	57	58	59	60	61	62	63	64	65	66	67	68	69	70	71	72	73	74	75	76	77	78	79	80	81	82	83	84	85	86	87	88	89	90	91	92	93	94	95	96	97	98	99	100	101	102	103	104	105	106	107	108	109	110	111	112	113	114	115	116	117	118	119	120	121	122	123	124	125	126	127	128	129	130	131	132	133	134	135	136	137	138	139	140	141	142	143	144	145	146	147	148	149	150	151	152	153	154	155	156	157	158	159	160	161	162	163	164	165	166	167	168	169	170	171	172	173	174	175	176	177	178	179	180	181	182	183	184	185	186	187	188	189	190	191	192	193	194	195	196	197	198	199	200	201	202	203	204	205	206	207	208	209	210	211	212	213	214	215	216	217	218	219	220	221	222	223	224	225	226	227	228	229	230	231	232	233	234	235	236	237	238	239	240	241	242	243	244	245	246	247	248	249	250	251	252	253	254	255	256	257	258	259	260	261	262	263	264	265	266	267	268	269	270	271	272	273	274	275	276	277	278	279	280	281	282	283	284	285	286	287	288	289	290	291	292	293	294	295	296	297	298	299	300	301	302	303	304	305	306	307	308	309	310	311	312	313	314	315	316	317	318	319	320	321	322	323	324	325	326	327	328	329	330	331	332	333	334	335	336	337	338	339	340	341	342	343	344	345	346	347	348	349	350	351	352	353	354	355	356	357	358	359	360	361	362	363	364	365	366	367	368	369	370	371	372	373	374	375	376	377	378	379	380	381	382	383	384	385	386	387	388	389	390	391	392	393	394	395	396	397	398	399	400	401	402	403	404	405	406	407	408	409	410	411	412	413	414	415	416	417	418	419	420	421	422	423	424	425	426	427	428	429	430	431	432	433	434	435	436	437	438	439	440	441	442	443	444	445	446	447	448	449	450	451	452	453	454	455	456	457	458	459	460	461	462	463	464	465	466
---	---	---	---	---	---	---	---	---	----	----	----	----	----	----	----	----	----	----	----	----	----	----	----	----	----	----	----	----	----	----	----	----	----	----	----	----	----	----	----	----	----	----	----	----	----	----	----	----	----	----	----	----	----	----	----	----	----	----	----	----	----	----	----	----	----	----	----	----	----	----	----	----	----	----	----	----	----	----	----	----	----	----	----	----	----	----	----	----	----	----	----	----	----	----	----	----	----	----	-----	-----	-----	-----	-----	-----	-----	-----	-----	-----	-----	-----	-----	-----	-----	-----	-----	-----	-----	-----	-----	-----	-----	-----	-----	-----	-----	-----	-----	-----	-----	-----	-----	-----	-----	-----	-----	-----	-----	-----	-----	-----	-----	-----	-----	-----	-----	-----	-----	-----	-----	-----	-----	-----	-----	-----	-----	-----	-----	-----	-----	-----	-----	-----	-----	-----	-----	-----	-----	-----	-----	-----	-----	-----	-----	-----	-----	-----	-----	-----	-----	-----	-----	-----	-----	-----	-----	-----	-----	-----	-----	-----	-----	-----	-----	-----	-----	-----	-----	-----	-----	-----	-----	-----	-----	-----	-----	-----	-----	-----	-----	-----	-----	-----	-----	-----	-----	-----	-----	-----	-----	-----	-----	-----	-----	-----	-----	-----	-----	-----	-----	-----	-----	-----	-----	-----	-----	-----	-----	-----	-----	-----	-----	-----	-----	-----	-----	-----	-----	-----	-----	-----	-----	-----	-----	-----	-----	-----	-----	-----	-----	-----	-----	-----	-----	-----	-----	-----	-----	-----	-----	-----	-----	-----	-----	-----	-----	-----	-----	-----	-----	-----	-----	-----	-----	-----	-----	-----	-----	-----	-----	-----	-----	-----	-----	-----	-----	-----	-----	-----	-----	-----	-----	-----	-----	-----	-----	-----	-----	-----	-----	-----	-----	-----	-----	-----	-----	-----	-----	-----	-----	-----	-----	-----	-----	-----	-----	-----	-----	-----	-----	-----	-----	-----	-----	-----	-----	-----	-----	-----	-----	-----	-----	-----	-----	-----	-----	-----	-----	-----	-----	-----	-----	-----	-----	-----	-----	-----	-----	-----	-----	-----	-----	-----	-----	-----	-----	-----	-----	-----	-----	-----	-----	-----	-----	-----	-----	-----	-----	-----	-----	-----	-----	-----	-----	-----	-----	-----	-----	-----	-----	-----	-----	-----	-----	-----	-----	-----	-----	-----	-----	-----	-----	-----	-----	-----	-----	-----	-----	-----	-----	-----	-----	-----	-----	-----	-----	-----	-----	-----	-----	-----	-----	-----	-----	-----	-----	-----	-----	-----	-----	-----	-----	-----	-----	-----	-----	-----	-----	-----	-----	-----	-----	-----	-----	-----	-----	-----	-----	-----	-----	-----	-----	-----	-----	-----	-----	-----	-----	-----	-----	-----	-----	-----	-----	-----	-----

[illegible]

1	2	3	4	5	6	7	8	9	10	11	12	13	14	15	16	17	18	19	20	21	22	23	24	25	26	27	28	29	30	31	32	33	34	35	36	37	38	39	40	41	42	43	44	45	46	47	48	49	50	51	52	53	54	55	56	57	58	59	60	61	62	63	64	65	66	67	68	69	70	71	72	73	74	75	76	77	78	79	80	81	82	83	84	85	86	87	88	89	90	91	92	93	94	95	96	97	98	99	100	101	102	103	104	105	106	107	108	109	110	111	112	113	114	115	116	117	118	119	120	121	122	123	124	125	126	127	128	129	130	131	132	133	134	135	136	137	138	139	140	141	142	143	144	145	146	147	148	149	150	151	152	153	154	155	156	157	158	159	160	161	162	163	164	165	166	167	168	169	170	171	172	173	174	175	176	177	178	179	180	181	182	183	184	185	186	187	188	189	190	191	192	193	194	195	196	197	198	199	200	201	202	203	204	205	206	207	208	209	210	211	212	213	214	215	216	217	218	219	220	221	222	223	224	225	226	227	228	229	230	231	232	233	234	235	236	237	238	239	240	241	242	243	244	245	246	247	248	249	250	251	252	253	254	255	256	257	258	259	260	261	262	263	264	265	266	267	268	269	270	271	272	273	274	275	276	277	278	279	280	281	282	283	284	285	286	287	288	289	290	291	292	293	294	295	296	297	298	299	300	301	302	303	304	305	306	307	308	309	310	311	312	313	314	315	316	317	318	319	320	321	322	323	324	325	326	327	328	329	330	331	332	333	334	335	336	337	338	339	340	341	342	343	344	345	346	347	348	349	350	351	352	353	354	355	356	357	358	359	360	361	362	363	364	365	366	367	368	369	370	371	372	373	374	375	376	377	378	379	380	381	382	383	384	385	386	387	388	389	390	391	392	393	394	395	396	397	398	399	400	401	402	403	404	405	406	407	408	409	410	411	412	413	414	415	416	417	418	419	420	421	422	423	424	425	426	427	428	429	430	431	432	433	434	435	436	437	438	439	440	441	442	443	444	445	446	447	448	449	450	451	452	453	454	455	456	457	458	459	460	461	462	463	464	465	466	467	468	469	470	471	472	473	474	475	476	477	478	479	480	481	482	483	484	485	486	487	488	489	490	491	492	493	494	495	496	497	498	499	500	501	502	503	504	505	506	507	508	509	510	511	512	513	514	515	516	517	518	519	520	521	522	523	524	5
---	---	---	---	---	---	---	---	---	----	----	----	----	----	----	----	----	----	----	----	----	----	----	----	----	----	----	----	----	----	----	----	----	----	----	----	----	----	----	----	----	----	----	----	----	----	----	----	----	----	----	----	----	----	----	----	----	----	----	----	----	----	----	----	----	----	----	----	----	----	----	----	----	----	----	----	----	----	----	----	----	----	----	----	----	----	----	----	----	----	----	----	----	----	----	----	----	----	----	-----	-----	-----	-----	-----	-----	-----	-----	-----	-----	-----	-----	-----	-----	-----	-----	-----	-----	-----	-----	-----	-----	-----	-----	-----	-----	-----	-----	-----	-----	-----	-----	-----	-----	-----	-----	-----	-----	-----	-----	-----	-----	-----	-----	-----	-----	-----	-----	-----	-----	-----	-----	-----	-----	-----	-----	-----	-----	-----	-----	-----	-----	-----	-----	-----	-----	-----	-----	-----	-----	-----	-----	-----	-----	-----	-----	-----	-----	-----	-----	-----	-----	-----	-----	-----	-----	-----	-----	-----	-----	-----	-----	-----	-----	-----	-----	-----	-----	-----	-----	-----	-----	-----	-----	-----	-----	-----	-----	-----	-----	-----	-----	-----	-----	-----	-----	-----	-----	-----	-----	-----	-----	-----	-----	-----	-----	-----	-----	-----	-----	-----	-----	-----	-----	-----	-----	-----	-----	-----	-----	-----	-----	-----	-----	-----	-----	-----	-----	-----	-----	-----	-----	-----	-----	-----	-----	-----	-----	-----	-----	-----	-----	-----	-----	-----	-----	-----	-----	-----	-----	-----	-----	-----	-----	-----	-----	-----	-----	-----	-----	-----	-----	-----	-----	-----	-----	-----	-----	-----	-----	-----	-----	-----	-----	-----	-----	-----	-----	-----	-----	-----	-----	-----	-----	-----	-----	-----	-----	-----	-----	-----	-----	-----	-----	-----	-----	-----	-----	-----	-----	-----	-----	-----	-----	-----	-----	-----	-----	-----	-----	-----	-----	-----	-----	-----	-----	-----	-----	-----	-----	-----	-----	-----	-----	-----	-----	-----	-----	-----	-----	-----	-----	-----	-----	-----	-----	-----	-----	-----	-----	-----	-----	-----	-----	-----	-----	-----	-----	-----	-----	-----	-----	-----	-----	-----	-----	-----	-----	-----	-----	-----	-----	-----	-----	-----	-----	-----	-----	-----	-----	-----	-----	-----	-----	-----	-----	-----	-----	-----	-----	-----	-----	-----	-----	-----	-----	-----	-----	-----	-----	-----	-----	-----	-----	-----	-----	-----	-----	-----	-----	-----	-----	-----	-----	-----	-----	-----	-----	-----	-----	-----	-----	-----	-----	-----	-----	-----	-----	-----	-----	-----	-----	-----	-----	-----	-----	-----	-----	-----	-----	-----	-----	-----	-----	-----	-----	-----	-----	-----	-----	-----	-----	-----	-----	-----	-----	-----	-----	-----	-----	-----	-----	-----	-----	-----	-----	-----	-----	-----	-----	-----	-----	-----	-----	-----	-----	-----	-----	-----	-----	-----	-----	-----	-----	-----	-----	-----	-----	-----	-----	-----	-----	-----	-----	-----	-----	-----	-----	-----	-----	-----	-----	-----	-----	-----	-----	-----	-----	-----	-----	-----	-----	-----	-----	-----	---



poly "medium" 40 ml 10% w/v
19612 19612 19612 19612 19612

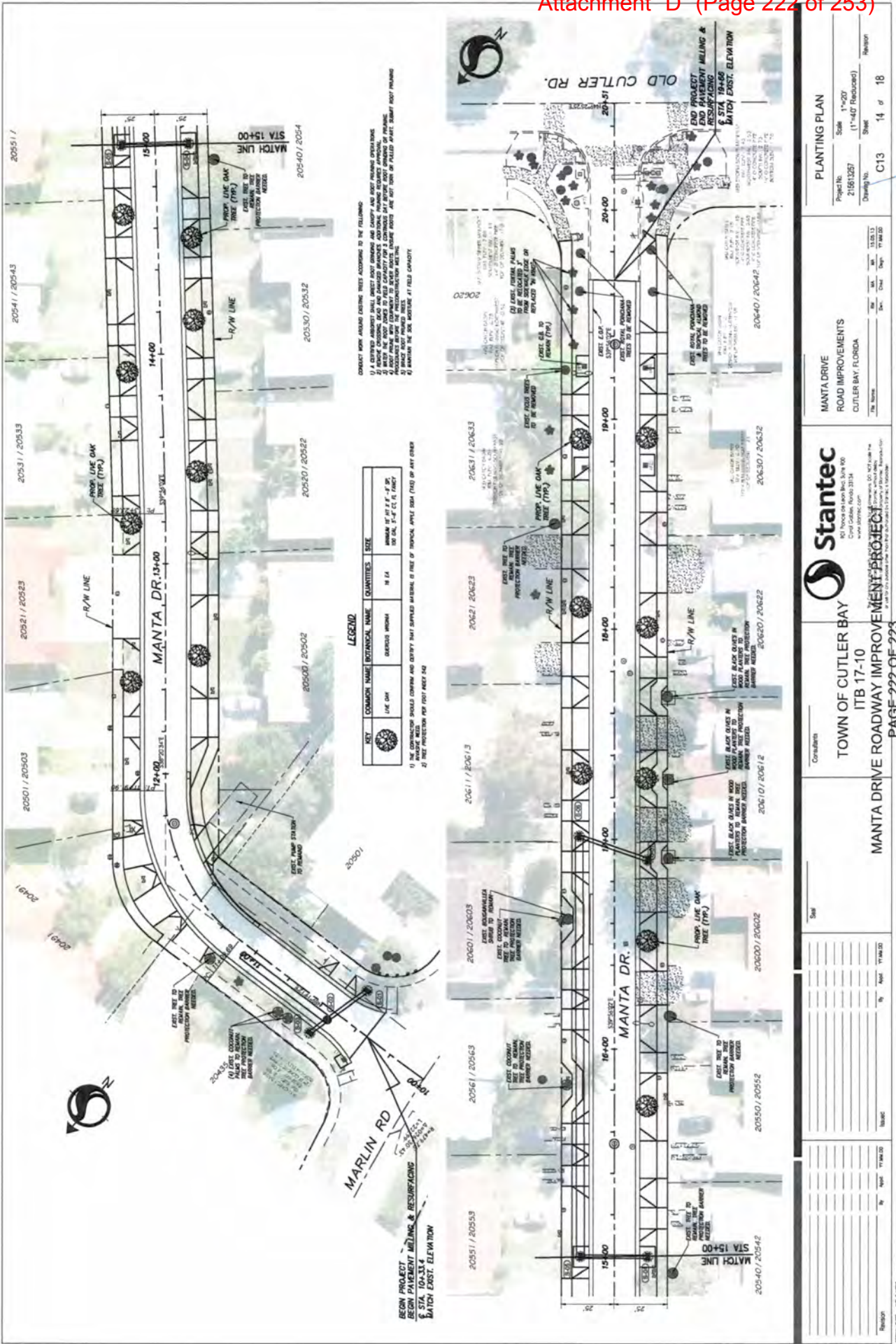

TOWN OF CUTLER BAY
ITB 17-10

MANTA DRIVE ROADWAY IMPROVEMENT PROJECT
PAGE 222 OF 223

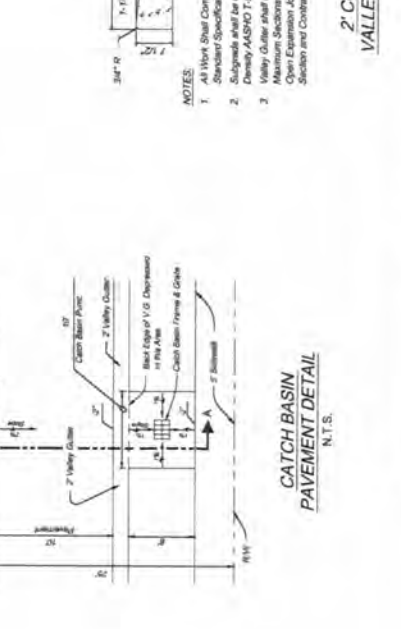

005699

Local Business Tax Receipt

Miami-Dade County, State of Florida
-THIS IS NOT A BILL - DO NOT PAY

4486379

BUSINESS NAME/LOCATION

METRO EXPRESS INC
9442 NW 109 ST
MEDLEY FL 33178

RECEIPT NO.

RENEWAL
4683810



EXPIRES

SEPTEMBER 30, 2018

Must be displayed at place of business
Pursuant to County Code
Chapter 8A - Art. 9 & 10

OWNER

METRO EXPRESS INC

Worker(s)

10

SEC. TYPE OF BUSINESS

196 GENERAL ENGINEERING CONTRACTOR
E201301

**PAYMENT RECEIVED
BY TAX COLLECTOR**

\$45.00 09/19/2017
CHECK21-17-085393

This Local Business Tax Receipt only confirms payment of the Local Business Tax. The Receipt is not a license, permit, or a certification of the holder's qualifications, to do business. Holder must comply with any governmental or nongovernmental regulatory laws and requirements which apply to the business.

The RECEIPT NO. above must be displayed on all commercial vehicles - Miami-Dade Code Sec 8a-276.

For more information, visit www.miamidade.gov/taxcollector

004915

Local Business Tax Receipt

Miami-Dade County, State of Florida
-THIS IS NOT A BILL - DO NOT PAY-



4092169

BUSINESS NAME/LOCATION
METRO EXPRESS INC
9442 NW 109 ST
MEDLEY FL 33178

RECEIPT NO.
RENEWAL
4272571

EXPIRES
SEPTEMBER 30, 2018
Must be displayed at place of business
Pursuant to County Code
Chapter 8A - Art. 9 & 10

OWNER
METRO EXPRESS INC
Worker(s) 10

SEC. TYPE OF BUSINESS
196 GENERAL BUILDING CONTRACTOR
CGC050965

PAYMENT RECEIVED
BY TAX COLLECTOR
\$45.00 09/19/2017
CHECK21-17-085392

This Local Business Tax Receipt only confirms payment of the Local Business Tax. The Receipt is not a license, permit, or a certification of the holder's qualifications, to do business. Holder must comply with any governmental or nongovernmental regulatory laws and requirements which apply to the business.

The RECEIPT NO. above must be displayed on all commercial vehicles - Miami-Dade Code Sec 8a-276.

For more information, visit www.miamidade.gov/taxcollector

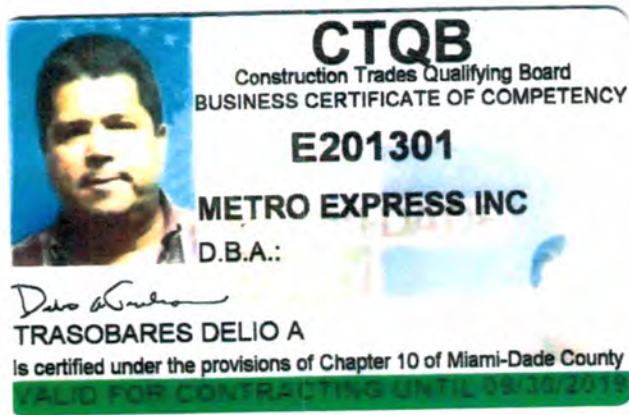

0001 QUALIFYING TRADE(S)
GENERAL ENGINEERING

Jaime D. Gascon, P.E.
Secretary of the Board

Miami-Dade County retains all property rights herein.



www.miamidade.gov/economy

RICK SCOTT, GOVERNOR

KEN LAWSON, SECRETARY

STATE OF FLORIDA
DEPARTMENT OF BUSINESS AND PROFESSIONAL REGULATION
CONSTRUCTION INDUSTRY LICENSING BOARD



LICENSE NUMBER	
CGC050965	

The GENERAL CONTRACTOR
Named below IS CERTIFIED
Under the provisions of Chapter 489 FS.
Expiration date: AUG 31, 2018

TRASOBARES, DELIO ALBERT
METRO EXPRESS INC
9442 N.W. 109 ST
MEDLEY FL 33178

ISSUED: 06/15/2016

DISPLAY AS REQUIRED BY LAW

SEQ # L1606150001369

Completed Contracts

Page.-1

DOLLAR AMOUNT OF WORK	CLASSES OF WORK	YEAR COMPLETED	WHERE LOCATED CITY - COUNTY	NAME AND ADDRESS OF OFFICIAL TO WHOM YOU REFER
\$ 68,674.40	Sidewalks	Mar-2006	City of Pembroke Pines	Ricardo Roses / Pembroke Pines, FL / 954-261-4534
\$ 639,150.00	Drainage	Jul-2006	Village of Palmetto Bay	Patterson / 8950 sw 152 St. Palmetto Bay, FL / 305-259-1234
\$ 200,000.00	Sidewalks	Jul-2006	City of Coral Gables	Julia Abraham / 2800 SW 72 Ave. Miami, FL / 305-460-5059
\$ 280,770.65	Sidewalks	Aug-2006	City of Margate	5790 Margate Blvd. Margate, FL / 954-565-9998
\$ 85,927.71	Sidewalks	Aug-2006	Village of Palmetto Bay	Patterson / 8950 sw 152 St. Palmetto Bay, FL / 305-259-1234
\$ 2,167,070.00	Drainage	Oct-2006	Miami Dade County D.E.R.M.	Alberto Estevez / 33 SW 2nd Ave. / P# 305-372-6547
\$ 730,040.40	School JJJ	Nov-2006	James Cummings, Inc.	James Cummings, FAX: 305-556-9414
\$ 424,000.00	Sidewalks	Dec-2006	Miami Dade County PWD	Gary Semonson / 111 NW 1st St. Miami, FL / 305-375-2651
\$ 1,795,252.25	Drainage	Dec-2006	Miami Dade County D.E.R.M.	Leo Salgueiro / 33 SW 2nd Ave. / 305-375-2651
\$ 1,585,707.73	Drainage	Dec-2006	Miami Dade County PWD	Luis Franqui / 111 NW 1st St. Miami, FL P#305-375-4982
\$ 650,660.46	Sidewalks	Jan-2007	City of Miami	Leonel Zapata / 444 SW 2nd Ave. Miami, FL / 305-216-2056
\$ 950,000.00	Sidewalks	Jan-2007	Miami Dade County PWD	Gary Semonson / 111 NW 1st St. Miami, FL / 305-375-2651
\$ 1,181,320.89	Drainage	Jan-2007	Miami Dade County PWD	Nestor Melean / 111 NW 1st St., Miami, FL / 305-375-2648
\$ 562,500.00	Sidewalks	Feb-2007	Miami Dade County PWD	Gary Semonson / 111 NW 1st St. Miami, FL / 305-375-2651
\$ 765,274.09	Doral Park	Feb-2007	City of Doral	Carrillo / 8300 NW 53 St. Doral, FL / 305-593-6725
\$ 735,000.00	Sidewalks	Mar-2007	Miami Dade County PWD	Gary Semonson / 111 NW 1st St. Miami, FL / 305-375-2651
\$ 762,750.00	Sidewalks	Mar-2007	Miami Dade County PWD	G. Coopallechia / 111 NW 1st St. Miami, FL / 305-375-2392
\$ 778,500.00	Sidewalks	Mar-2007	Miami Dade County PWD	Gary Semonson / 111 NW 1st St. Miami, FL / 305-375-2651
\$ 179,500.00	Sidewalks	Apr-2007	City of Miami Dade County PWD	Gary Semonson / 111 NW 1st St. Miami, FL / 305-375-2651
\$ 179,500.00	Sidewalks	Apr-2007	City of Miami Dade County PWD	Gary Semonson / 111 NW 1st St. Miami, FL / 305-375-2651
\$ 271,004.34	Sidewalks	Apr-2007	Village of Palmetto Bay	Patterson / 8950 sw 152 St. Palmetto Bay, FL / 305-259-1234
\$ 179,500.00	Sidewalks	Apr-2007	Miami Dade County PWD	Gary Semonson / 111 NW 1st St. Miami, FL / 305-375-2651
\$ 93,081.15	Citywide Sidewalks	May-2007	City of Miami	Leonel Zapata / 444 SW 2nd Ave. Miami, FL / 305-216-2056
\$ 1,000,000.00	P.T.P.	May-2007	Miami Dade County PWD	G. Coopallechia / 111 NW 1st St. Miami, FL / 305-375-2392
\$ 1,890,688.04	downtown P-II	Jun-2007	City of Miami	Leonel Zapata / 444 SW 2nd Ave. Miami, FL / 305-216-2056
\$ 79,835.07	Speed Hump	Jun-2007	City of Miami	Ola Aluko 444 SW 2nd Ave. Miami, FL / 305-216-2056
\$ 207,828.47	Sidewalks	Jun-2007	City of Miami	Ola Aluko 444 SW 2nd Ave. Miami, FL / 305-216-2056
\$ 39,516.46	Improvement	Jun-2007	City of Miami	Ola Aluko 444 SW 2nd Ave. Miami, FL / 305-216-2056
\$ 200,000.00	Sidewalks	Jul-2007	City of Coral Gables	Julia Abraham / 2800 SW 72 Ave. Miami, FL / 305-460-5059

DOLLAR AMOUNT OF WORK PERFORMED	CLASSES OF WORK	YEAR COMPLETED	WHERE LOCATED CITY - COUNTY	NAME AND ADDRESS OF OFFICIAL TO WHOM YOU REFER
\$ 950,000.00	Sidewalks	Aug-2007	Miami Dade County PWD	Gary Semonson / 111 NW 1st St. Miami, FL / 305-375-2651
\$ 950,000.00	Sidewalks	Aug-2007	Miami Dade County PWD	Gary Semonson / 111 NW 1st St. Miami, FL / 305-375-2651
\$ 950,000.00	Sidewalks	Aug-2007	Miami Dade County PWD	G. Coopallechia / 111 NW 1st. St. Miami, FL / 305-375-2392
\$ 848,000.00	Sidewalks	Aug-2007	Miami Dade County PWD	Rodolfo Ibarra / 16215 SW 117 Av. Unit. #3
\$ 179,500.00	Sidewalks	Aug-2007	Miami Dade County PWD	Gary Semonson / 111 NW 1st St. Miami, FL / 305-375-2651
\$ 336,589.00	Drainage	Aug-2007	City of Pompano Beach	Donald Jensen / 1201 NW 5 Ave. Pompano / 954-786-4061
\$ 197,880.00	Drainage	Aug-2007	City of Pompano Beach	Donald Jensen / 1201 NW 5 Ave. Pompano / 954-786-4061
\$ 2,179,318.00	Intersections	Oct-2007	Miami Dade County PWD	Jesus Gonzalez / 111 NW 1st St. Miami, FL / 305-375-2172
\$ 950,000.00	Sidewalks	Oct-2007	Miami Dade County PWD	Gary Semonson / 111 NW 1st St. Miami, FL / 305-375-2651
\$ 3,376,153.90	Drainage	Oct-2007	Miami Dade County D.E.R.M.	Alberto Estevez / 33 SW 2nd Ave. / P# 305-372-6547
\$ 950,000.00	Sidewalks	Nov-2007	Miami Dade County PWD	G. Coopallechia / 111 NW 1st. St. Miami, FL / 305-375-2392
\$ 696,800.00	Drainage	Dec-2007	City of Miami	Francis Mitchell / 444 SW 2nd Ave. Miami, FL / 305-416-1097
\$ 349,149.17	Sewer Rehabilitation	Feb-2008	City of Miami	Ola Aluko 444 SW 2nd Ave. Miami, FL / 305-216-2056
\$ 12,815.86	Sidewalks	Mar-2008	City of Miami Beach	A. Carmentate / 1700 Convention Center Dr. / 305-673-7071
\$ 1,314,918.84	Sidewalks Dist. 3 & 4	Apr-2008	City of Miami	Ola Aluko 444 SW 2nd Ave. Miami, FL / 305-216-2056
\$ 200,000.00	Sidewalks	Jul-2008	City of Coral Gables	Julia Abraham / 2800 SW 72 Ave. Miami, FL / 305-460-5059
\$ 577,982.81	Drainage	Sep-2008	City of Doral	Carrillo / 8300 NW 53 St. Doral, FL / 305-593-6725
\$ 42,600.00	Temp. Parking Lots	Oct-2008	City of Miami Beach	Keith Mizell / 1700 Convention Center Dr. / 305-673-7071
\$ 571,595.75	Sidewalks	Nov-2008	City of Miami	Luis Rodriguez 444 SW 2nd Ave. Miami, FL / 305-516-2153
\$ 112,063.70	Sidewalks	Nov-2008	City of Miami	Ola Aluko 444 SW 2nd Ave. Miami, FL / 305-216-2056
\$ 2,000,000.00	Drainage	Nov-2008	City of Coral Gables	Ludwid Janiga 2800 SW 72 Ave. Miami, FL / 305-460-5056
\$ 12,515.62	Sidewalks	Dec-2008	City of Miami	Luis Rodriguez 444 SW 2nd Ave. Miami, FL / 305-516-2153
\$ 137,520.00	Sidewalks	Dec-2008	City of Coral Gables	Grettel Duran / 2800 SW 72 Ave. Miami, FL / 305-460-5018
\$ 696,800.00	Citewide Sewer	Dec-2008	City of Miami	Francis Mitchell / 444 SW 2nd Ave. Miami, FL / 305-216-2056
\$ 1,930,211.02	Drainage	Jul-2009	City of Miami	Joe Gaudie / 444 SW 2nd Ave., Miami, FL / 305-416-1213
\$ 137,520.00	Sidewalks & Paving	Sep-2009	City of Coral Gables	Noel Polo / 2800 SW 72 Ave. Miami, FL / 305-733-0068
\$ 1,715,092.00	Drainage	Sep-2009	City of Miami	Genady Beylin / 444 SW 2nd Ave., Miami, FL / 305-416-1233
\$ 149,500.00	Striping and Signage	Dec-2009	FDOT	Taylor / 1000 NW 111 Ave Miami, FL / 305-470-5404

DOLLAR AMOUNT OF WORK PERFORMED	CLASSES OF WORK	YEAR COMPLETED	WHERE LOCATED CITY - COUNTY	NAME AND ADDRESS OF OFFICIAL TO WHOM YOU REFER
\$ 849,985.00	Drainage & Sidewalk	Feb-2010	City of Doral	Erick Carrillo / 8300 NW 53 St. Doral, FL / 305-593-6725
\$ 1,435,210.00	JOC	Feb-2010	City of Miami	Joe Gaudie / 444 SW 2nd Ave., Miami, FL / 305-416-1213
\$ 303,692.00	JOC	Mar-2010	City of Miami	Joe Gaudie / 444 SW 2nd Ave., Miami, FL / 305-416-1213
\$ 554,500.00	Drainage & Sidewalk	Mar-2010	City of Coconut Creek	Carlo Nuesa 4800 W Copans , Coconut Creek / 954-973-6786
\$ 1,346,002.00	JOC	Apr-2010	City of Miami	Joe Gaudie / 444 SW 2nd Ave., Miami, FL / 305-416-1213
\$ 791,931.00	JOC	Apr-2010	City of Miami	Joe Gaudie / 444 SW 2nd Ave., Miami, FL / 305-416-1213
\$ 1,068,641.00	JOC	Jun-2010	City of Miami	Joe Gaudie / 444 SW 2nd Ave., Miami, FL / 305-416-1213
\$ 4,200,000.00	JOC	Jul-2010	City of Coral Gables	Noel Polo / 2800 SW 72 Ave. Miami, FL / 305-733-0068
\$ 6,592,000.00	Curb & Sidewalk	Jul-2010	City of Margate	Sam May / 102 Rock Island, Margate, FL / 954-972-8126
\$ 6,300,000.00	JOC	Jul-2010	City of Miami Beach	Keith Mizell / 1700 Convention Center Dr. / 305-673-7071
\$ 193,890.00	Sidewalk	May-2011	Village of Pinecrest	Daniel Moretti / 10800 Red Rd, Pinecrest / 305-669-6916
\$ 184,139.00	Drainage	May-2011	City of Miami	Pedro Beltran / 444 SW 2nd Ave., Miami, FL / 305-416-1039
\$ 133,505.00	Sidewalk	Jul-2011	City of Parkland	Azita Behmardi / 6500 Parkside DR, Parkland / 954-757-4144
\$ 329,025.00	Sidewalk	Aug-2011	City of Hollywood	Laura Borges / 2600 Hollywood Blvd, Hollywood / 954-921-3254
\$ 155,362.00	Water Main	Sep-2011	City of Miami Beach	Maria Hernandez / 1700 Convention Center Dr. / 305-673-7071
\$ 358,684.00	Lighting	Nov-2011	City of Miami	Pedro Beltran / 444 SW 2nd Ave., Miami, FL / 305-416-1039
\$ 1,471,341.00	Precast Wall	Dec-2011	City of Miami	Pedro Beltran / 444 SW 2nd Ave., Miami, FL / 305-416-1039
\$ 145,943.00	Sidewalk	Dec-2011	City of Miami Gardens	Mariana Pitiriciu / 1050 NW 163 DR, M.Gardens / 305-622-8000
\$ 99,967.00	Sidewalk	Dec-2011	City of North Miami	Gerardo Hernandez / 776 NE 125 ST, N.Miami / 305-895-9877
\$ 248,064.00	Drainage & Sidewalk	Jun-2012	City of Miami Dade County PWD	Luis Baldo / 111 NW 1st St. Miami, FL / 305-282-0281
\$ 127,826.00	Sidewalk	Jun-2012	City of Tamarac	Bill Lewis / 6011 Nob Hill Rd, Tamarac / 954-597-3723
\$ 123,466.00	Paving	Aug-2012	Village of Miami Shores	PWD / 10050 NE 2nd Ave, Miami Shores, FL / 305-795-2210
\$ 2,022,000.00	Drainage	Sep-2012	City of Miami	Genady Beylin / 444 SW 2nd Ave., Miami, FL / 305-416-1233
\$ 171,781.00	Paving	Sep-2012	City of Miami	Pedro Beltran / 444 SW 2nd Ave., Miami, FL / 305-416-1039
\$ 1,781,596.00	Drainage	Oct-2012	City of Miami	Valentine Onuigbo / 444 SW 2nd Ave., Miami, FL / 305-416-2588
\$ 155,115.00	Paving	Nov-2012	City of Miami	Pedro Beltran / 444 SW 2nd Ave., Miami, FL / 305-416-1039
\$ 112,714.00	Fire Hydrants	Nov-2012	City of Miami Beach	Maria Hernandez / 1700 Convention Center Dr. / 305-673-7071
\$ 199,198.00	Electrical	Nov-2012	City of Miami Beach	Maria Hernandez / 1700 Convention Center Dr. / 305-673-7071

Page.4 Completed Contracts

DOLLAR AMOUNT OF WORK PERFORMED	CLASSES OF WORK	YEAR COMPLETED	WHERE LOCATED CITY - COUNTY	NAME AND ADDRESS OF OFFICIAL TO WHOM YOU REFER
\$ 144,457.00	Sidewalk	Nov-2012	City of Hollywood	Laura Borges / 2600 Hollywood Blvd, Hollywood / 954-921-3254
\$ 648,000.00	Drainage & Sidewalk	Dec-2012	City of Miami	Pedro Beltran / 444 SW 2nd Ave., Miami, FL / 305-416-1039
\$ 134,373.00	Sidewalk	Dec-2012	City of Deerfield Beach	Bernard Buxton-Tetteh / 200 Goolsby Blvd / 954-480-4432
\$ 159,500.00	Sidewalk	Dec-2012	City of Deerfield Beach	Bernard Buxton-Tetteh / 200 Goolsby Blvd / 954-480-4432
\$ 55,956.00	Sidewalk	Feb-2013	Village of Pinecrest	Daniel Moretti / 10800 Red Rd, Pinecrest / 305-669-6916
\$ 152,344.00	Paving	Apr-2013	City of Miami	Robert Fenton / 444 SW 2nd Ave., Miami, FL / 305-416-1922
\$ 292,696.00	Drainage & Paving	Apr-2013	City of North Miami Beach	Jose Casio / 17050 NE 19th AVE, NMB, FL / 305-948-2980
\$ 461,595.00	Sidewalk & Paving	Apr-2013	City of Miami	Pedro Beltran / 444 SW 2nd Ave., Miami, FL / 305-416-1039
\$ 306,202.00	Sidewalk & Paving	May-2013	City of Hialeah	Efrain Hill / 501 Palm Ave, Hialeah, FL / 305-687-2698
\$ 90,545.00	Sidewalk	May-2013	City of Miami Springs	Lazaro Garaboa / 345 N. Royal Poinciana Blvd / 305-805-5170
\$ 100,869.00	Traffic Circle	Jun-2013	City of Miami	Pedro Beltran / 444 SW 2nd Ave., Miami, FL / 305-416-1039
\$ 129,734.00	Sidewalk	Jun-2013	Village of Key Biscayne	Tony Brown / 88 W.McIntyre ST, Key Biscayne, / 305-365-7568
\$ 317,404.00	Sidewalk	Jun-2013	City of Miami Gardens	Mariana Pitiriciu / 1050 NW 163 DR, M.Gardens / 305-622-8000
\$ 196,693.00	Drainage & Paving	Aug-2013	City of Doral	Carlos Arroyo / 8300 NW 53 St. Doral, FL / 305-593-6725
\$ 99,980.00	Sidewalk	Aug-2013	City of North Miami	Gerardo Hernandez / 776 NE 125 ST, N.Miami / 305-895-9877
\$ 120,899.00	Sidewalk	Sep-2013	City of Deerfield Beach	Bernard Buxton-Tetteh / 200 Goolsby Blvd / 954-480-4432
\$ 1,296,999.00	Drainage & Paving	Oct-2013	City of Miami Beach	Olga Sanchez / 1700 Convention Center Dr. / 305-673-7071
\$ 59,417.00	Sidewalk	Oct-2013	City of Margate	Sam May / 102 Rock Island, Margate, FL / 954-972-8126
\$ 1,009,538.00	Drainage & Paving	Nov-2013	City of Miami	Eric Rush / 444 SW 2nd Ave., Miami, FL / 305-416-1298
\$ 2,189,064.00	Drainage & Paving	Nov-2013	City of Coral Gables	Noel Polo / 2800 SW 72 Ave. Miami, FL / 305-733-0068
\$ 407,581.00	Sidewalk	Nov-2013	Town of Miami Lakes	Ernesto Perez / 6601 Main ST, Miami Lakes, FL / 305-364-6100
\$ 236,440.00	Curb, Landscape	Nov-2013	City of Coral Gables	Julia Abraham / 2800 SW 72 Ave. Miami, FL / 305-460-5059
\$ 422,805.00	Pavers	Dec-2013	City of Miami	Maurice Hardie / 444 SW 2nd Ave., Miami, FL / 305-416-1786
\$ 436,282.00	Drainage & Paving	Dec-2013	City of Miami	Maurice Hardie / 444 SW 2nd Ave., Miami, FL / 305-416-1786

DOLLAR AMOUNT OF WORK PERFORMED	CLASSES OF WORK	YEAR COMPLETED	WHERE LOCATED CITY - COUNTY	NAME AND ADDRESS OF OFFICIAL TO WHOM YOU REFER
\$ 642,334.00	TurfBlock & Paving	Dec-2013	City of Miami	David Adato / 444 SW 2nd Ave., Miami, FL / 305-416-1899
\$ 1,165,502.00	Bridge & Paving	Dec-2013	Miami Dade County PWD	Nestor Melean 111 NW 1st St., Miami, FL / 305-375-2648
\$ 240,470.00	Paving	Dec-2013	City of North Miami	Rick Cade / 776 NE 125 ST, N.Miami / 305-895-9877
\$ 24,096.00	Sidewalks	Aug-2014	Village of Palmetto Bay	Dan.Casals / 9495 SW 180 ST Palmetto Bay, FL / 305-969-5011
\$ 142,461.00	Paving	Oct-2014	City of Miami	Pedro Beltran / 444 SW 2nd Ave., Miami, FL / 305-416-1039
\$ 417,060.00	Drainage & Paving	Nov-2014	City of North Miami Beach	Jose Casio / 17050 NE 19th AVE, NMB, FL / 305-948-2980
\$ 136,887.70	Drainage & Paving	Nov-2014	City of Miami Gardens	Luis Mendoza / 18605 NW 27th AVE, M.Gardens / 305-622-8000
\$ 168,650.00	Drainage & Paving	Dec-2014	City of Miami Springs	Lazaro Garaboa / 345 N. Royal Poinciana Blvd / 305-805-5170
\$ 567,103.26	Concrete & Paving	Dec-2014	Mastec N.A.	Manuel Arismendy /2801 SW 46th AVE, Davie FL /305-232-3484
\$ 1,938,890.00	Sidewalk & Paving	Dec-2014	City of Miami	Pedro Beltran / 444 SW 2nd Ave., Miami, FL / 305-416-1039
\$ 1,487,500.00	Sidewalk	Dec-2014	City of Miami	Fabiola Dubuisson / 444 SW 2nd Ave., Miami, FL / 305-416-1755
\$ 714,866.25	Drainage & Paving	Dec-2014	City of Miami Beach	Olga Sanchez / 1700 Convention Center Dr. / 305-673-7071
\$ 198,575.00	Sidewalk	Dec-2014	City of Deerfield Beach	Bernard Buxton-Tetteh / 200 Goolsby Blvd / 954-480-4432
\$ 47,211.50	Sidewalk	Dec-2014	Town of Miami Lakes	Elia Nuñez / 6601 Main ST, Miami Lakes, FL / 305-364-6100
\$ 33,861.25	Sidewalk	Dec-2014	Village of Key Biscayne	Tony Brown / 88 W.McIntyre ST, Key Biscayne, / 305-365-7568
\$ 1,000,000.00	Paving	Dec-2014	City of Coral Gables	Noel Polo / 2800 SW 72 Ave. Miami, FL / 305-733-0068
\$ 1,685,638.44	Paving	Mar-2015	Miami Dade County PWD	Carlos Palma NW 1st St., Miami, FL / 305-375-5214
\$ 676,300.21	Paving	Jun-2015	Miami Dade County PWD	Joaquin Montesino 111 NW 1st St., Miami, FL / 305-375-4317
\$ 708,018.32	Paving	Jun-2015	City of North Miami	Rick Cade / 776 NE 125 ST, N.Miami / 305-895-9877
\$ 89,014.50	Sidewalk, Curbs	Jun-2015	City of Homestead	Tracy Moore / 529 N.Flagler AVE, Homestead FL / 305-224-4570
\$ 209,201.35	Drainage & Paving	Jun-2015	City of Miami Gardens	Luis Mendoza / 18605 NW 27th AVE, M.Gardens / 305-622-8000
\$ 118,597.68	Sidewalks	Jul-2015	City of North Miami Beach	Jose Casio / 17050 NE 19th AVE, NMB, FL / 305-948-2980
\$ 72,477.22	Sidewalks	Sep-2015	Village of Palmetto Bay	Dan.Casals / 9495 SW 180 ST Palmetto Bay, FL / 305-969-5011
\$ 393,716.44	Concrete, Pavers	Oct-2015	City of Miami	Pedro Beltran / 444 SW 2nd Ave., Miami, FL / 305-416-1039
\$ 251,000.00	Sidewalks	Oct-2015	City of Deerfield Beach	Bernard Buxton-Tetteh / 200 Goolsby Blvd / 954-480-4432
\$ 847,451.30	Sidewalk	Nov-2015	City of Miami Gardens	Luis Mendoza / 18605 NW 27th AVE, M.Gardens / 305-622-8000

DOLLAR AMOUNT OF WORK PERFORMED	CLASSES OF WORK	YEAR COMPLETED	WHERE LOCATED CITY - COUNTY	NAME AND ADDRESS OF OFFICIAL TO WHOM YOU REFER
\$ 1,347,862.47	Sidewalk	Dec-2015	City of Miami	Fabiola Dubuisson / 444 SW 2nd Ave., Miami, FL / 305-416-1755
\$ 448,627.00	Drainage & Paving	Dec-2015	City of Miami Beach	Olga Sanchez / 1700 Convention Center Dr. / 305-673-7071
\$ 180,922.00	Sidewalks	Dec-2015	Town of Miami Lakes	Elia Nuñez / 6601 Main ST, Miami Lakes, FL / 305-364-6100
\$ 447,700.00	Sidewalks	Dec-2015	City of Homestead	Tracy Moore / 529 N.Flagler AVE, Homestead FL / 305-224-4570
\$ 459,095.07	Sidewalks	Dec-2015	City of Hialeah	Efrain Hill / 501 Palm Ave, Hialeah, FL / 305-687-2698
\$ 38,350.00	Sidewalks	Dec-2015	City of Wilton Manors	David Archacki / 2020 Wilton DR, Wilton Manors, 954-390-2190
\$ 555,257.00	Concrete & Paving	Dec-2015	Mastec N.A.	Manuel Arismendy /2801 SW 46th AVE, Davie FL /305-232-3484
\$ 3,126,563.00	Drainage & Paving	Dec-2015	City of Coral Gables	Noel Polo / 2800 SW 72 Ave, Miami, FL / 305-733-0068
\$ 8,420.00	Sidewalk	Apr-2016	City of Weston	Jose Casio / 2599 S.Post Road, Weston FL / 954-385-2600
\$ 13,998.40	Sidewalk	Apr-2016	City of Tamarac	Bill Lewis / 6011 Nob Hill Rd, Tamarac / 954-597-3723
\$ 1,956,893.98	Concrete & Paving	May-2016	Miami Dade County PWD	Freddy Valero // 111 NW 1st St., Miami, FL // 305-375-4317
\$ 100,282.15	Sidewalk	Jul-2016	City of Deerfield Beach	Kathi Edwards / 200 Goolsby Blvd / 954-480-4432
\$ 822,422.09	Paving	Jul-2016	MDC-Port of Miami	Juan Bergouignan/1001 N.America VWay,Miami, FL/305-905-3925
\$ 308,169.65	Drainage & Paving	Aug-2016	Miami Dade County PWD	Frank Mendoza / NW 1st St., Miami, FL / 305-375-4982
\$ 52,971.20	Sidewalk	Sep-2016	City of Hallandale Beach	Manga Ebbe / 630 NW 2nd ST, Hallandale Beach /954-457-3043
\$ 56,626.52	Sidewalk	Oct-2016	City of Miramar	Bernard Buxton-Tetteh / 2300 Civic Center PL, / 954-883-5005
\$ 25,453.22	Sidewalk	Oct-2016	City of Margate	Nick Cucunato / 102 Rock Island, Margate, FL / 954-972-8126
\$ 414,025.39	Drainage & Paving	Oct-2016	City of Doral	Carlos Arroyo / 8401 NW 53rd TER, Doral / 305-593-6740
\$ 97,819.40	Sidewalk	Nov-2016	City of Homestead	Tracy Moore / 529 N.Flagler AVE, Homestead FL / 305-224-4570
\$ 327,645.12	Sidewalk	Nov-2016	City of North Miami Beach	Kenny Paoletti / 17050 NE 19th AVE, NMB, FL / 305-948-2904
\$ 109,233.68	Sidewalk	Nov-2016	Village of Palmetto Bay	Dan.Casals / 9495 SW 180 ST Palmetto Bay, FL / 305-969-5011
\$ 88,047.06	Sidewalk	Nov-2016	Town of Davie	Osdel Fernandez-Lairrea / 6901 Range DR, Davie / 954-797-2086
\$ 389,176.00	Paving	Dec-2016	City of North Miami	Rick Cade / 776 NE 125 ST, N.Miami / 305-895-9877
\$ 843,008.40	Concrete, Pavers, Paving	Dec-2016	City of Miami	Pedro Beltran / 444 SW 2nd Ave., Miami, FL / 305-416-1039
\$ 545,382.40	Sidewalk	Dec-2016	City of Miami Gardens	Luis Mendoza / 18605 NW 27th AVE, M.Gardens / 305-622-8000
\$ 147,091.00	Sidewalk	Dec-2016	Town of Miami Lakes	Elia Nuñez / 6601 Main ST, Miami Lakes, FL / 305-364-6100

STATUS OF CONTRACTS ON HAND						
Give full information about all of your contracts, whether prime or subcontract, whether in progress or awarded but not yet begun; and regardless of its location and with whom contracted.						
1	2	3	4	5	6	7
CLASSES OF WORK	DOT PROJECTS AND LOCATION OF WORK YOU ARE PERFORMING	CONTRACT (OR SUBCONTRACT) AMOUNT	AMOUNT SUBLET TO OTHERS	BALANCE OF CONTRACT AMOUNT	UNCOMPLETED AMOUNT TO BE DONE BY AS PRIME CONTRACTOR	AS SUBCONTRACTOR
		\$	\$	\$	\$	\$
			DOT WORK	(Col. 5 Subtotal)		
CLASSES OF WORK	OTHER (Non-DOT) PROJECTS, OWNER, AND LOCATION OF WORK YOU ARE PERFORMING	CONTRACT (OR SUBCONTRACT) AMOUNT	AMOUNT SUBLET TO OTHERS	BALANCE OF CONTRACT AMOUNT		
Drainage, Paving, Sidewalk	City of Coral Gables, PWD- (Year-2017)	\$1,000,000.00		\$779,406.30	\$779,406.30	
Sidewalk	City of Miami, M-0096 (Year-2017)	\$1,034,146.00		\$899,177.80	\$899,177.80	
Drainage, Paving, Concrete	City of Miami, B-40339	\$351,997.63		\$313,618.68	\$313,618.68	
Drainage, Paving, Concrete	City of Miami, B-40340	\$345,295.64		\$44,401.17	\$44,401.17	
Drainage, Paving, Concrete	City of Miami, B-40342	\$162,005.35		\$17,167.60	\$17,167.60	
Drainage, Paving, Concrete	JOC-Power Alliance, Miami Beach 2017	\$1,975,000.00		\$521,696.61	\$521,696.61	
Paving	Miami-Dade County, WASD Rehabilitation 20150201-R	\$712,732.13		\$712,732.13	\$712,732.13	
Sidewalk	Miami-Dade County, Push Button Sidewalk 20140154	\$390,879.17		\$0.00	\$0.00	
Sidewalk	Miami-Dade County, Push Button Sidewalk 20140156	\$163,838.57		\$0.00	\$0.00	
Drainage, Paving, Concrete	Miami-Dade County, Push Button Intersections 20140206	\$713,620.26		\$0.00	\$0.00	
Drainage, Paving, Concrete	Miami-Dade County, Push Button Intersections 20140207	\$840,184.83		\$574,536.93	\$574,536.93	
Drainage, Paving, Concrete	Town of Miami Lakes, Miscellaneous Work 2017	\$107,935.00		\$36,160.00	\$36,160.00	
Sidewalk	City of Homestead, Sidewalk Installation Repairs 2017	\$85,000.00		\$43,882.00	\$43,882.00	
Sidewalk	City of Deerfield Beach, CDGB Sidewalk 2017	\$5,000.00		\$5,000.00	\$5,000.00	
Sidewalk	City of Miami Gardens, Sidewalk Repairs (Year 2017)	\$165,000.00		\$165,000.00	\$165,000.00	
Sidewalk	City of North Miami Beach, Sidewalk Repairs 2017	\$5,000.00		\$5,000.00	\$5,000.00	
Sidewalk	City of Wilton Manors, Sidewalk Repairs 2017	\$2,000.00		\$2,000.00	\$2,000.00	
Sidewalk	City of Dania Beach, Sidewalk Repairs 2017	\$10,000.00		\$10,000.00	\$10,000.00	
Water, Sewer, Paving, Concrete	Miami Dade Water & Sewer, S-869-R	\$7,002,082.00		\$7,002,082.00	\$7,002,082.00	
Sidewalk	Village of Palmetto Bay, Sidewalk villagewide 2017	\$100,000.00		\$100,000.00	\$100,000.00	
Concrete, Paving	Mastec, Restoration Contract 2017	\$250,000.00		\$180,451.24	\$180,451.24	
Water, Sewer, Drainage, Concrete	City of Miami- B-40668, Flex Park Marine Stadium	\$7,000,000.00		\$771,130.19	\$771,130.19	
Sidewalk	Miami-Dade County, Busway Pedestrian Imp. 20150046	\$496,722.13		\$0.00	\$0.00	
Sidewalk	Village of Key Biscayne, Sidewalk Repairs 2017	\$57,000.00		\$507.00	\$507.00	
Sidewalk	City of Weston, Sidewalk Repairs 2017	\$2,500.00		\$2,500.00	\$2,500.00	
Sidewalk	Village of Pinecrest, Sidewalk Repairs 2017	\$75,000.00		\$23,624.50	\$23,624.50	
Sidewalk	City of Miramar, Sidewalk Repairs 2017	\$5,000.00		\$5,000.00	\$5,000.00	
Sidewalk	City of Margate, Sidewalk Repairs 2017	\$2,000.00		\$2,000.00	\$2,000.00	
Sidewalk	City of Tamarac, Sidewalk Repairs 2017	\$24,000.00		\$24,000.00	\$24,000.00	
Sidewalk, Paving	City of Hallandale Beach, Sidewalk 2017	\$87,500.00		\$82,490.00	\$82,490.00	
Drainage, Paving, Concrete	City of Miami, B-40347 (Grove Park)	\$1,136,770.00		\$8,763.66	\$8,763.66	
Paving	City of North Miami, Asphalt Laid in Place 2017	\$250,000.00		\$250,000.00	\$250,000.00	
Drainage, Paving, Concrete	City ofventura, NE 28th PL Improvements	\$721,027.05		\$50,716.16	\$50,716.16	
Drainage, Paving, Concrete	City of Miami, JOC-2017	\$900,000.00		\$900,000.00	\$900,000.00	
Drainage, Paving, Concrete	Town of Medley, RPO#2015-005 NW South River DR	\$3,343,050.15		\$1,601,471.73	\$1,601,471.73	
Sidewalk	Town of Davie, Sidewalk Repairs 2017	\$10,000.00		\$10,000.00	\$10,000.00	
		\$0.00		\$0.00	\$0.00	
				(Col. 5 Subtotal)	\$15,144,515.70	
PLEASE ENTER ATTACHMENT TOTALS ON THIS LINE						
TOTAL UNCOMPLETED WORK ON HAND TO BE DONE BY YOU					\$15,144,515.70	\$0.00
GRAND TOTAL						\$15,144,515.70

NOTE: Columns 3 and 4 to show total contract (or subcontract) amounts. Column 5 to be difference between columns 3 and 4. Amount in columns 6 or 7 to be uncompleted portion of amount in column 5. All amounts to be shown to nearest \$100.00. The Contractor may consolidate and list as a single item all contracts which individually do not exceed 3% of the total, and which, in the aggregate, amount to less than 20% of the total.

Total of Columns 6 and 7 Must Be Filled In and Must Agree with Related Attachment(s), if furnished.

EQUIPMENT LIST

ITEM No.	QUANTITY	DESCRIPTION AND CAPACITY OF ITEMS		YEAR MFGD
		DESCRIPTION	S/N	
1	1	PC228USLC-3 HYDRAULIC EXCAVATOR KOMATSU	21605	2003
2	1	PC228USLC-3 HYDRAULIC EXCAVATOR KOMATSU	30233	2003
3	1	PC228USLC-3 HYDRAULIC EXCAVATOR KOMATSU	30314	2003
4	1	KOMATSU D51PX-22 CRAWLER DOZER - CAB	B10096	2007
5	1	J.D. CRAWLER DOZER 450J	T0450JX119147	2006
7	1	BC S175K STEER LOADER	530111877	2006
9	1	BC S300K SKID STEER LOADER KSREIES	531111006	2005
10	1	BC S220K SKID-STEER LOADER	530711098	2006
11	1	BC S220K SKID-STEER LOADER	530711099	2006
12	1	BC S250 SKID-STEER LOADER	530913462	2006
13	1	CATERPILLAR SKID STEER LOADER 272 C	RE00229	2009
14	1	KOMATSU FORKLIFT FG25ST-11	4054514	2005
15	1	THOMAS MINI EXCAVATOR PX15	NS1530555	2004
18	1	KOMATSU WHEEL LOADER WA400-5L	A40071	2005
19	1	SAKAI DOUBLE DROM VIBRATORY ROLLER SW850	VSW26-30148	2008
20	1	KOMATSU HYDRAULIC EXCAVATOR PC300LC-7L	A85655	2006
21	1	CATERPILLAR ASPHALT DRUM COMPACTOR CB-214E	21400747	2006
22	1	BC SKID S630	A3NT11183	2009
23	1	BC SKID-STEER LOADER S185	519033640	2003
24	1	BC SKID-STEER LOADER S185	519030441	2002
25	1	SWEEPER RIDE 6FT	29584-LJ	2004
26	1	BC 14" PLNR	231200549	2006
28	1	KKSX TL	1K9BA08145T244072	2005
29	1	KKSX TL	1K9BA08165T2440723	2005
30	1	BOBCAT	A48466	2006
31	1	KOMATSU EXCAVATOR	86407	2004
32	1	BACKHOE	H10027168	2003
33	1	BACKHOE	31308	2004
34	1	POWER MODULE		2001
35	1	CATERPILLAR EXCAVATOR		2001
36	1	CATERPILLAR ASPHALT PAVER AP-600D	TFZ00215	2009

EQUIPMENT LIST

ITEM No.	QUANTITY	DESCRIPTION AND CAPACITY OF ITEMS			YEAR MFGD
		DESCRIPTION	S/N		
37	1	FORK LIFT F800	1FDXF80G6VVA00842	1997	
38	1	CATERPILLAR RT600 6000 4X4X4 TELESCOPIC FORKLIFT	5G00475	1994	
39	1	TREET SWEEPER CS500	SA/12VM-402/22068236	2004	
40	1	DOBLE DRUM ROLLER C340C	109C14603329		
41	1	WG MILLING MACHINE W2000	06.20.1218		
42	1	EXCAVATOR E35	A93K14370	2012	
43	1	LEE-BOY CRAWLER ASPHALT PAVER L8500T	1041202007104	2002	
44	1	CRAWLER ASPHALT PAVER CR461R	051203	2002	
45	1	SWEEPER 72" 72SB	783725887		
46	1	HYPAC WHEEL PNEUMATIV ROLLER C50AH9	901A22202324	2004	
47	1	BROCE BROOM BB250B	303052	2003	
48	1	BC SKID STEER LOADER 326E	1T03266ELDJ254606	2014	
49	1	BC SKID STEER LOADER S650	A3NV23274	2014	
50	1	BOBCAT 220	200602539526	2006	
52	1	JD BACKHOE LOADER 310SJ	1T0310SJKBD203996	2011	
53	1	JD BACKHOE LOADER 310SJ	T0310SJHBD203019	2011	
54	1	BOMAG 2000/60-2 MILLING MACHINE	821836261037	2014	
55	1	BC SKID-STEER LOADER S650 T4	ALJ813842	2015	
56		BA 72" SWEEPER	783732759	2014	
57	1	BC SKID-STEER LOADER S650 T4	ALJ819024	2016	
58	1	JD BACKHOE LOADER 310J 4X4	T0310X179460	2009	
59	1	JD VIBRATORY TANDEM ROLLER BW120L-5	861880291047	2015	
60	1	JD SKID STEERR LOADER S 328D	1T0328DLCDD233281	2013	
61	1	BC TRACTOR FRONT MOUNT SWEEPER CT450	AKBP11077	2012	
62	1	JD MINI HYDRAULIC EXCAVATOR 35D	X237612	2007	
63	1	JD MINI HYDRAULIC EXCAVATOR 35D	X260192	2008	
64	1	LEE BOY CRAWKER ASPHALT PAVER L8816 T	4Q895	2004	
65	1	BC SKID STEER LOADERS S650 T4	ALJ815757	2015	
66	1	JD WHEEL LOADER 544K	1DW544KZLFE667576	2015	
67	1	BC SKID STEER LOADERS S650 T4	ALJ814525	2015	
68	1	BC SKID STEER LOADERS S650 T4	ALJ814176	2015	
69	1	TEREX 760	SMFB44TR027CM7168		

EQUIPMENT LIST

ITEM		QUANTITY	DESCRIPTION AND CAPCITY OF ITEMS		YEAR MFGD
No.			DESCRIPTION	S/N	
70	1	LEE BOY L8500T CRAWLER ASPHALT PAVER			2002
71	1	HYPAC C530AH 9 WHEEL PNEUMATIC ROLLER		90A2202324	2004
72	1	J.D. 326E SKID STEER LOADER		1T0326ELCDJ254606	2014
73	1	BOBCAT S650 SKED STEER LOAERS		A3NV23274	2014
74	1	MX SYSTEM WITH 1000 GALLON TANK		1VR6120P5D2002191	2013
75	1	TX 760		h10031308	2004
76	1	CR461R CRAWLER ASPHALT PAVER		51203	2002
77	1	CAT. 302.5C		CAT3025CTG8B01923	2004
78	1	WIRTGEN W2000 MILLING MACHINE		06.20.1218	
79	1	J.D. 310 SJ BACKHOE LOADER		1T0310SIK8D203996	2011
80	1	J.D. 310 SJ BACKHOE LOADER		1T0310SIK8D203019	2011
81	1	CATERPILLAR SKID STEER LOADER 272C		RED00229	2009
82	1	KOMATSU FORKLIFT FG25ST-11		4054514	
83	1	BOBCAT S650 SKED STEER LOAERS		ALJ814176	2015
84	1	JD SKID STEER 324E		1T0324EJHJ300195	
85	1	JD COMPACT EXCAVATOR 35G		510001343089	
86	1	BOBCAT SKIED STEER LOADER S650 T4		ALJ819520	
87	1	MAULIN 1550-D ASPHALT PAVER		370P50TKZ9Y203370	2016
88	1	CATERPILLAR CB 224E TANDEM VIBRATORY ROLLER		CATCB224622402103	2006
89	1	BOMAG BW 138AD TANDEM VIBRATORY ROLLER		1.0165E+11	2004
90	1	TSS38 BROOM		25TS0206	2005
91	1	T/A HYDRO VAC TRUCK L7501		2FZNRJCB5XAA31988	1999
92	1	KOMATSU HYDRAULIC EXCAVATOR PC 138 USLC-11		50830	2017
93	1	BOBCAT SKID - STEER LOADER S650 T4		ALJ819024	2016
94	1	JD COMPACT EXCAVATOR 35G			
95	1	JD CLOADER BACKHOE 310J		T0310JX179460	2009
96	1	BOMAG BW 120SL-5 VIBRATORY TANDER ROLLER		861880291047	2015
97	1	JD SKID STEER 328D		1T0328DLCCD233281	2013
98	1	BOCAT CT450 TRACTOR K2FMH078-EV		16CH1-02-070	2012
99	1	JD MINI HYDRAULIC EXCABATOR 35D		X237612	2007
100	1	JD MINI HYDRAULIC EXCABATOR 35D		X260192	2008
101	1	BOBCAT SKID - STEER LOADER S650 T4		ALJ815757	2016
102	1	BROOM TRATOR CHALLENGER MT 285B		JRB43613	2006
103	1	LAY-MAR 6H B RIDE ON BROOM		24476	1996
104	1	HAMN HD 120 TANDEM VIBRATORY ROLLER		47876	2002
105	1	BOCAT SKID STEER LOADER S650 T4		ALJ81382	

EQUIPMENT LIST

ITEM No.	QUANTITY	DESCRIPTION AND CAPACITY OF ITEMS			YEAR MFGD
		DESCRIPTION	S/N		
1	1	CHEV. PK	1GCGC24U5YE358210		2000
2	1	CHEV. TK	1G8E4E1194F503600		2004
3	1	CHEV. TK	1G8JC34U71F203626		2001
4	1	CHEV. TK	1GHC24U03Z107777		2003
5	1	CHEV. VN	1GCHG39RX2188489		2002
6	1	FORD DP	1FTYY96D3WVA18515		1998
7	1	FORD F150 PK	1FTRX12W69KB36242		2009
8	1	FORD F350 TK	1FDWF36546EB22901		2006
9	1	FORD F350 TK	1FDWF36P06EC81688		2006
10	1	FORD F350 TK	1FDWW36R68EC45072		2008
11	1	FORD F350 TK	1FTW3BT7CEA76543		2012
12	1	FORD F350 TK	1FTWW31R98EB98339		2008
13	1	FORD F450 TK	1FDXF46P65EB88120		2005
14	1	FORD PK	1FTRX12W78F887840		2008
15	1	FORD TK	1FDTFW1CV9AKB337669		2010
16	1	FORD TK	1FDXF46RX8EC01117		2008
17	1	FORD TK	1FDXF80E6VVA00842		1997
18	1	FORD TK	1FDXR82A9HVA00582		1987
19	1	FORD TK	1FTYA96WXXVVA42962		1997
20	1	FORD VN	1FTSE34L09DA16852		2009
21	1	FORD VN	1FTSS34LX4HA22801		2004
22	1	FREI TK	1FV6HJBAXXH989357		1999
23	1	FRHT DP	1FUWTMCB1WH963191		1998
24	1	FRHT TK	1FVACWDC97HX85458		2007
25	1	FRHT TK	1FVACXDC55HU97312		2005
26	1	FRHT TK	1FVHALAS71PH71752		2001
27	1	GMC TK	1GDM7H1CXXJ502373		1999
28	1	GMCTK	1GDESC1104F500268		2004
29	1	IHST TK	1HTMKAANX7H264398		2007
30	1	IHST TK	1HTMMAAN93H594781		2003

EQUIPMENT LIST

ITEM No.	QUANTITY	DESCRIPTION AND CAPACITY OF ITEMS			YEAR MFGD
		DESCRIPTION	S/N		
31	1	INLT TK	1HTMMAAM06H340842		2006
32	1	INTL TK	1HTSCAAMOWH546026		1998
33	1	INTL TK	1HTMLAFM13H573345		2003
34	1	INTL TK	1HTMMAAN94H654026		2004
35	1	INTL TK	3HAJEAVH76L357841		2006
36	1	ISUZU TK	JALC4B14IX7017274		1999
37	1	ISUZU TK	JALC4B143Y7011171		2000
38	1	ISUZU TK	JALB4B14417006210		2001
39	1	KW TR	1XKDDU9X53J385667		2003
40	1	MACK DP	1M1AA12Y8RW038404		1994
41	1	MACK DP	1M1AA12Y2SW045953		1995
42	1	MACK TK	1M1AE06Y0YW001306		2000
43	1	MACK TK	1M1AE06Y63W014845		2003
44	1	STEM DP	2FWYHMD89YAF69902		2000
45	1	STEM TK	2FWWHZYA71AH20148		2001
46	1	STEM TK	2FZNEWEB51AH56648		2001
47	1	STER DP	2FZNNPYB4XAA99772		1999
48	1	STRG TK	2FWA2DLO5AU11125		2005
49	1	VOLVO TK	4VA7BAPF7XN750700		1999
50	1	VOLVO TK	4VA7BAPF9XN750701		1999
51	1	VOLVO TK	4VA7BBJF5XN769704		1999
52	1	VOLVO TK	4V5JC8UFX1N871548		2001
53	1	VOLVO TK	4V5KC9GF82N329954		2002
54	1	FRHT	1FHALAS82PJ70977		2002
55	1	FRHT	1FVHALAS21PH95778		2001
56	1	FRHT	1FVHALAS41PH68775		2001
57	1	PETERILT DP	1NPALT0X715519264		2001

SPECIALIZED TRUCKS

ITEM No.	QUANTITY	DESCRIPTION AND CAPACITY OF ITEMS				YEAR MFGD
		DESCRIPTION		S/N		
1	1	FORD VN	TV TRUCK	1FDXE45P96HA0418	2006	
2	1	FORD TK	VACTOR TRUCK	1FDZW82E0VVA16881	1997	
3	1	STG TK	VACTOR TRUCK	2FZNRJCB5XAA31988	1999	
4						
5						
6						
7						
8						
9						
10						
11						
12						
13						
14						
15						
16						
17						
18						
19						
20						
21						
22						
23						
24						
21						
22						
23						
24						
25						
26						
27						
28						



**ITB #17-10 Manta Drive
Roadway Improvement Project
Mandatory Pre-Bid Meeting
Wednesday, January 31, 2018, 10 a.m.**

Sign-In Sheet

Company Name: STRAIGHT AHEAD CONSTRUCTION

Company Address: 17300 SW 75th AVE, PALMETTO PARK, FL 33157

Representative: RALPH HERNANDEZ

Telephone/Fax: ~~305~~ 305-286-3915

E-mail: ralph@STRAIGHTAHEADCONSTRUCTION.COM

Company Name: Hahn Construction Engineering Contractors, Inc.

Company Address: 23555 SW 153 Ct., Homestead, FL 33032

Representative: Patty Hahn

Telephone/Fax: (305) 247-4272

E-mail: hahnconstructionengineering@yahoo.com
Patty@hahncec.com

Company Name: Anjed Group Inc.

Company Address: 10101 SW 35 Terr. Miami FL. 33165

Representative: Alejandro Balsinde

Telephone/Fax: (305) 297 4883

E-mail: abalsinde@hotmail.com



**ITB #17-10 Manta Drive
Roadway Improvement Project
Mandatory Pre-Bid Meeting
Wednesday, January 31, 2018, 10 a.m.**

Company Name: Ram-Tech Construction
Company Address: 15802 SW 200 St.
Representative: Lucia Soria
Telephone/Fax: 305-259-7853 / 305-259-7852
E-mail: LSoria@ramtechconstruction.com

Company Name: JVA Engineering
Company Address: 6600 NW 32nd ave
Representative: Carlos Montego
Telephone/Fax: 305-696-7902 (Phone) (Fax) 305 696-7903
E-mail: Estimating@JVAengineering.com

Company Name: ROADWAY CONSTRUCTION, LLC
Company Address: 12391 SW 130TH STREET, MIAMI, FL 33186
Representative: ANDY PENA
Telephone/Fax: 786-842-3952
E-mail: ESTIMATING@ROADWAY-CONSTRUCTION.COM



**ITB #17-10 Manta Drive
Roadway Improvement Project
Mandatory Pre-Bid Meeting
Wednesday, January 31, 2018, 10 a.m.**

Company Name: RamTech Construction
Company Address: 15802 SW 200 St.
Representative: Yvette Sunz
Telephone/Fax: 305-259-7853
E-mail: ysunz@ramtechconstruction.com

Company Name: R.J. Behar & Company
Company Address: 6861 SW 196th Ave, Suite 302 Pembroke Pines, FL 33332
Representative: Stacy Sokdew Sing
Telephone/Fax: 954-680-7771 - 954-680-7781
E-mail: SSING@RJBehar.com

Company Name: WEEKLEY ASPHALT PAVING, INC
Company Address: 20701 STIKLING RD
Representative: ROBERT BRINKMAN
Telephone/Fax: 954 680-8005 / F. 954 680-9671
E-mail: GAILC@weekleyasp.com



**ITB #17-10 Manta Drive
Roadway Improvement Project
Mandatory Pre-Bid Meeting
Wednesday, January 31, 2018, 10 a.m.**

Company Name: Florida Engineering & Development
Company Address: 12076 NW 98 AVE. Hialeah Gardens, FL 33018
Representative: Jose Vega JR
Telephone/Fax: (305) 820-8333 (P) / (305) 820-9341 (F)
E-mail: Raul@floridaengineering.net

Company Name: F.H. Paschen / FHP TECTONICS
Company Address: 2501 E Commercial Blvd, Fort Lauderdale, FL
Representative: David P. Per
Telephone/Fax: 954-548-0036
E-mail: dper@fhpaschen.com

Company Name: R & G Engineering, INC
Company Address: 10830 NW 23rd ST Miami, FL 33172
Representative: Bryan Lastra
Telephone/Fax: 305 470 1905
E-mail: blastra@randgeng.com



**ITB #17-10 Manta Drive
Roadway Improvement Project
Mandatory Pre-Bid Meeting
Wednesday, January 31, 2018, 10 a.m.**

Company Name: Metro Express Inc.
Company Address: 9442 NW 109th St, Medley, FL 33178
Representative: Daniel Trabonero
Telephone/Fax: 305 885 1330 / 305 885 1327
E-mail: deltos@metroexpresscorp.com

Company Name: Stone concept Miami Inc
Company Address: 1239 Robin Ave, Miami Spring, FL 33166
Representative: Ali Saxrabi
Telephone/Fax: 786 309 0660
E-mail: Ali@scmiami.com

Company Name: Acosta Tractors Inc.
Company Address: 11986 NW 97th Ave, Hialeah Gardens, FL 33018
Representative: ROGER ARGUELLO
Telephone/Fax: 305-556-0473 / 305-556-8268
E-mail: estimating@acostatractors.com



**ITB #17-10 Manta Drive
Roadway Improvement Project
Mandatory Pre-Bid Meeting
Wednesday, January 31, 2018, 10 a.m.**

Sign-In Sheet

Company Name:	V Engineering & Consulting
Company Address:	2929 SW 3rd Ave
Representative:	Justin Robaina
Telephone/Fax:	786-420-5950
E-mail:	justin@veccorp.net

Company Name:	
Company Address:	
Representative:	
Telephone/Fax:	
E-mail:	

Company Name:	
Company Address:	
Representative:	
Telephone/Fax:	
E-mail:	

BID BOND

Travelers Casualty and Surety Company of America
Hartford, CT 06183

CONTRACTOR:

(Name, legal status and address)

Metro Express, Inc.
9442 NW 109th Street, Ste. 100
Medley, FL 33178

OWNER:

(Name, legal status and address)

Town of Cutler Bay
10720 Caribbean Blvd., Ste. 105
Cutler Bay, FL 33189

SURETY:

(Name, legal status and principal place of business)

Travelers Casualty and Surety Company of America
2420 Lakemont Avenue, 2nd Floor
Orlando, FL 32814

BOND AMOUNT: Five Percent of Amount Bid (***5%*****)**

PROJECT:

(Name, location or address, and Project number, if any)

Manta Drive Roadway Improvement Project
ITB #17-10

The Contractor and Surety are bound to the Owner in the amount set forth above, for the payment of which the Contractor and Surety bind themselves, their heirs, executors, administrators, successors and assigns, jointly and severally, as provided herein. The conditions of this Bond are such that if the Owner accepts the bid of the Contractor within the time specified in the bid documents, or within such time period as may be agreed to by the Owner and Contractor, and the Contractor either (1) enters into a contract with the Owner in accordance with the terms of such bid, and gives such bond or bonds as may be specified in the bidding or Contract Documents, with a surety admitted in the jurisdiction of the Project and otherwise acceptable to the Owner, for the faithful performance of such Contract and for the prompt payment of labor and material furnished in the prosecution thereof; or (2) pays to the Owner the difference, not to exceed the amount of this Bond, between the amount specified in said bid and such larger amount for which the Owner may in good faith contract with another party to perform the work covered by said bid, then this obligation shall be null and void, otherwise to remain in full force and effect. The Surety hereby waives any notice of an agreement between the Owner and Contractor to extend the time in which the Owner may accept the bid. Waiver of notice by the Surety shall not apply to any extension exceeding sixty (60) days in the aggregate beyond the time for acceptance of bids specified in the bid documents, and the Owner and Contractor shall obtain the Surety's consent for an extension beyond sixty (60) days.

If this Bond is issued in connection with a subcontractor's bid to a Contractor, the term Contractor in this Bond shall be deemed to be Subcontractor and the term Owner shall be deemed to be Contractor.

When this Bond has been furnished to comply with a statutory or other legal requirement in the location of the Project, any provision in this Bond conflicting with said statutory or legal requirement shall be deemed deleted herefrom and provisions conforming to such statutory or other legal requirement shall be deemed incorporated herein. When so furnished, the intent is that this Bond shall be construed as a statutory bond and not as a common law bond.

Signed and sealed this 22nd day of February, 2018.

(Witness)

(Witness)

Metro Express, Inc.



(Principal) (Seal)

President
(Title)

Travelers Casualty and Surety Company of America

(Surety) (Seal)

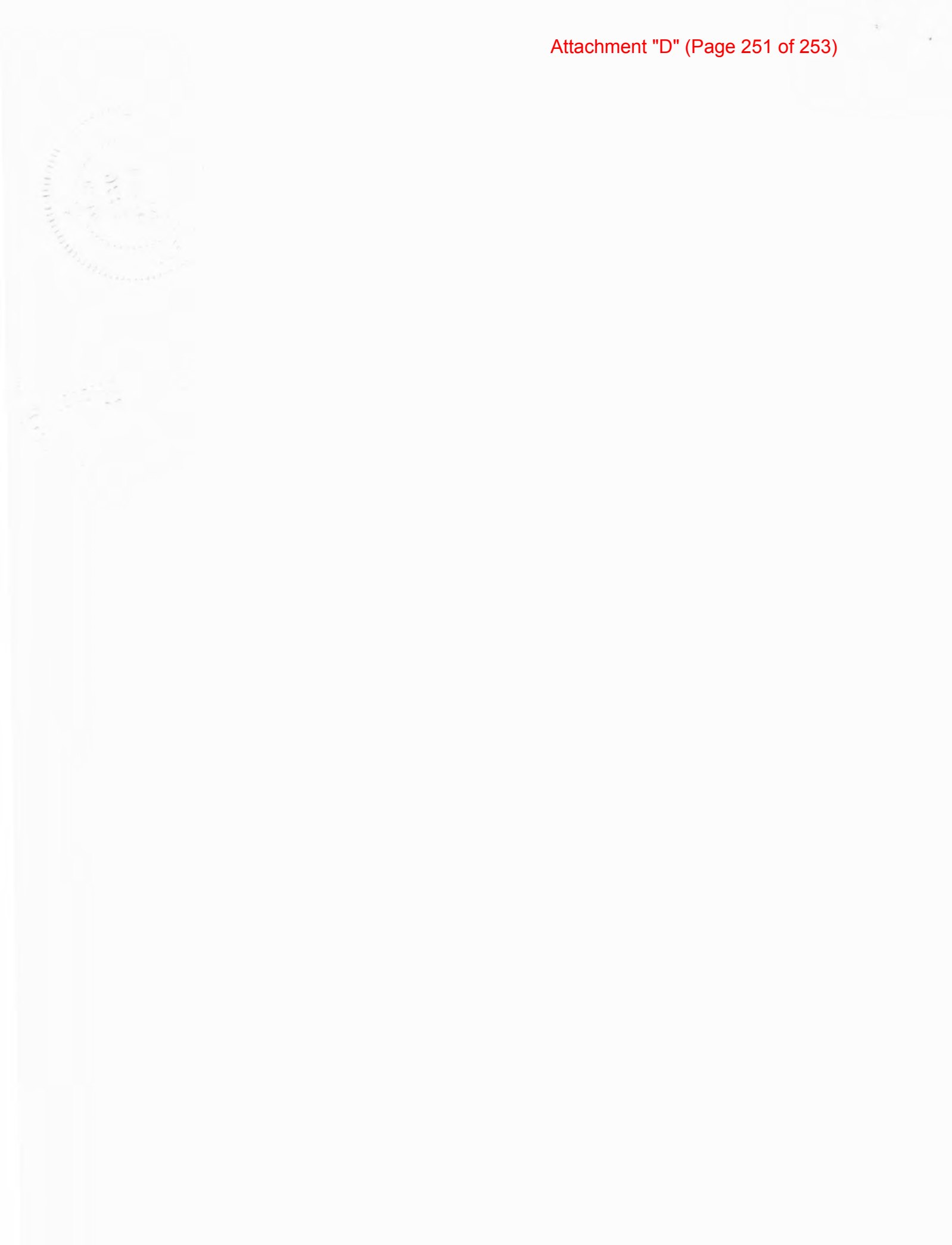
Michael A. Bonet, Attorney-In-Fact & FL Resident Agent
(Title)





POWER OF ATTORNEY

Attachment "D" (Page 252 of 253)

Farmington Casualty Company
 Fidelity and Guaranty Insurance Company
 Fidelity and Guaranty Insurance Underwriters, Inc.
 St. Paul Fire and Marine Insurance Company
 St. Paul Guardian Insurance Company

St. Paul Mercury Insurance Company
 Travelers Casualty and Surety Company
 Travelers Casualty and Surety Company of America
 United States Fidelity and Guaranty Company

Attorney-In Fact No. 232508

Certificate No. 007326734

KNOW ALL MEN BY THESE PRESENTS: That Farmington Casualty Company, St. Paul Fire and Marine Insurance Company, St. Paul Guardian Insurance Company, St. Paul Mercury Insurance Company, Travelers Casualty and Surety Company, Travelers Casualty and Surety Company of America, and United States Fidelity and Guaranty Company are corporations duly organized under the laws of the State of Connecticut, that Fidelity and Guaranty Insurance Company is a corporation duly organized under the laws of the State of Iowa, and that Fidelity and Guaranty Insurance Underwriters, Inc., is a corporation duly organized under the laws of the State of Wisconsin (herein collectively called the "Companies"), and that the Companies do hereby make, constitute and appoint

Michael A. Bonet, and Roy V. Fabry

of the City of Miami, State of Florida, their true and lawful Attorney(s)-in-Fact, each in their separate capacity if more than one is named above, to sign, execute, seal and acknowledge any and all bonds, recognizances, conditional undertakings and other writings obligatory in the nature thereof on behalf of the Companies in their business of guaranteeing the fidelity of persons, guaranteeing the performance of contracts and executing or guaranteeing bonds and undertakings required or permitted in any actions or proceedings allowed by law.

IN WITNESS WHEREOF, the Companies have caused this instrument to be signed and their corporate seals to be hereto affixed, this 8th day of August, 2017.

Farmington Casualty Company
 Fidelity and Guaranty Insurance Company
 Fidelity and Guaranty Insurance Underwriters, Inc.
 St. Paul Fire and Marine Insurance Company
 St. Paul Guardian Insurance Company

St. Paul Mercury Insurance Company
 Travelers Casualty and Surety Company
 Travelers Casualty and Surety Company of America
 United States Fidelity and Guaranty Company



State of Connecticut
 City of Hartford ss.

By: _____

Robert L. Raney, Senior Vice President

On this the 8th day of August, 2017, before me personally appeared Robert L. Raney, who acknowledged himself to be the Senior Vice President of Farmington Casualty Company, Fidelity and Guaranty Insurance Company, Fidelity and Guaranty Insurance Underwriters, Inc., St. Paul Fire and Marine Insurance Company, St. Paul Guardian Insurance Company, St. Paul Mercury Insurance Company, Travelers Casualty and Surety Company, Travelers Casualty and Surety Company of America, and United States Fidelity and Guaranty Company, and that he, as such, being authorized so to do, executed the foregoing instrument for the purposes therein contained by signing on behalf of the corporations by himself as a duly authorized officer.

In Witness Whereof, I hereunto set my hand and official seal.
 My Commission expires the 30th day of June, 2021.



Marie C. Tetreault
 Marie C. Tetreault, Notary Public

This Power of Attorney is granted under and by the authority of the following resolutions adopted by the Boards of Directors of Farmington Casualty Company, Fidelity and Guaranty Insurance Company, Fidelity and Guaranty Insurance Underwriters, Inc., St. Paul Fire and Marine Insurance Company, St. Paul Guardian Insurance Company, St. Paul Mercury Insurance Company, Travelers Casualty and Surety Company, Travelers Casualty and Surety Company of America, and United States Fidelity and Guaranty Company, which resolutions are now in full force and effect, reading as follows:

RESOLVED, that the Chairman, the President, any Vice Chairman, any Executive Vice President, any Senior Vice President, any Vice President, any Second Vice President, the Treasurer, any Assistant Treasurer, the Corporate Secretary or any Assistant Secretary may appoint Attorneys-in-Fact and Agents to act for and on behalf of the Company and may give such appointee such authority as his or her certificate of authority may prescribe to sign with the Company's name and seal with the Company's seal bonds, recognizances, contracts of indemnity, and other writings obligatory in the nature of a bond, recognizance, or conditional undertaking, and any of said officers or the Board of Directors at any time may remove any such appointee and revoke the power given him or her; and it is

FURTHER RESOLVED, that the Chairman, the President, any Vice Chairman, any Executive Vice President, any Senior Vice President or any Vice President may delegate all or any part of the foregoing authority to one or more officers or employees of this Company, provided that each such delegation is in writing and a copy thereof is filed in the office of the Secretary; and it is

FURTHER RESOLVED, that any bond, recognizance, contract of indemnity, or writing obligatory in the nature of a bond, recognizance, or conditional undertaking shall be valid and binding upon the Company when (a) signed by the President, any Vice Chairman, any Executive Vice President, any Senior Vice President or any Vice President, any Second Vice President, the Treasurer, any Assistant Treasurer, the Corporate Secretary or any Assistant Secretary and duly attested and sealed with the Company's seal by a Secretary or Assistant Secretary; or (b) duly executed (under seal, if required) by one or more Attorneys-in-Fact and Agents pursuant to the power prescribed in his or her certificate or their certificates of authority or by one or more Company officers pursuant to a written delegation of authority; and it is

FURTHER RESOLVED, that the signature of each of the following officers: President, any Executive Vice President, any Senior Vice President, any Vice President, any Assistant Vice President, any Secretary, any Assistant Secretary, and the seal of the Company may be affixed by facsimile to any Power of Attorney or to any certificate relating thereto appointing Resident Vice Presidents, Resident Assistant Secretaries or Attorneys-in-Fact for purposes only of executing and attesting bonds and undertakings and other writings obligatory in the nature thereof, and any such Power of Attorney or certificate bearing such facsimile signature or facsimile seal shall be valid and binding upon the Company and any such power so executed and certified by such facsimile signature and facsimile seal shall be valid and binding on the Company in the future with respect to any bond or understanding to which it is attached.

I, Kevin E. Hughes, the undersigned, Assistant Secretary, of Farmington Casualty Company, Fidelity and Guaranty Insurance Company, Fidelity and Guaranty Insurance Underwriters, Inc., St. Paul Fire and Marine Insurance Company, St. Paul Guardian Insurance Company, St. Paul Mercury Insurance Company, Travelers Casualty and Surety Company, Travelers Casualty and Surety Company of America, and United States Fidelity and Guaranty Company do hereby certify that the above and foregoing is a true and correct copy of the Power of Attorney executed by said Companies, which is in full force and effect and has not been revoked.

IN TESTIMONY WHEREOF, I have hereunto set my hand and affixed the seals of said Companies this 22 day of February, 2018

Kevin E. Hughes, Assistant Secretary



To verify the authenticity of this Power of Attorney, call 1-800-421-3880 or contact us at www.travelersbond.com. Please refer to the Attorney-In-Fact number, the above-named individuals and the details of the bond to which the power is attached.