



Application No.: V-2019-012

Attachment “C”

**Advertisement, Courtesy
Notices and Posting(s)**

9600 Dominican Drive

Variance

A RESOLUTION OF THE MAYOR AND TOWN COUNCIL OF THE TOWN OF CUTLER BAY, FLORIDA, APPROVING A VARIANCE APPLICATION FROM THE PROVISIONS OF SEC. 3-168 (1) AND (2) OF THE TOWN CODE OF ORDINANCES RELATING TO FENCES FOR PROPERTY LOCATED AT 9600 DOMINICAN DRIVE; AND PROVIDING FOR AN EFFECTIVE DATE.



TOWN OF CUTLER BAY NOTICE OF PUBLIC HEARING

NOTICE IS HEREBY GIVEN that the Town Council of the Town of Cutler Bay, Florida, will hold a public hearing on **Wednesday, July 15, 2020 at 7:00 p.m.**, or as soon thereafter as possible. Pursuant to Governor DeSantis' Executive Orders 20-51 and 20-52, in which the Governor declared a public health emergency and a state of emergency, there is a recommendation to limit public gatherings. On March 20, 2020, Governor DeSantis issued Executive Order 20-69, "Emergency Management - COVID-19 Local Government Public Meetings." Pursuant to Executive Order 20-69, "any Florida Statute that requires a quorum to be present in person or requires a local government body to meet at a specific public place" is suspended, and the Town is authorized to hold public meetings through the use of communications media technology, subject to the adoption of rules pursuant to Section 120.54(5)(b)2, Florida Statutes. On June 24, 2020, Governor DeSantis issued Executive Order 20-150, which extended Executive Order 20-69 until 12:01 a.m. on August 1, 2020. On April 14, 2020, Town Manager Casals issued Emergency Order No. 20-03, providing rules of procedure for Public Meetings utilizing communications media technology, including instructions on how to access the public meeting either via telephone, video conference, or other communications media technology utilized by the Town. On June 25, 2020, Town Manager Casals issued Emergency Order 20-06, providing rules of procedure for Virtual Quasi-Judicial Hearing Public Meetings through the use of communications media technology.

The purpose of the Public Hearing is to consider the adoption of the Resolution(s) described below:

A RESOLUTION OF THE MAYOR AND TOWN COUNCIL OF THE TOWN OF CUTLER BAY, FLORIDA, APPROVING A VARIANCE APPLICATION FROM THE PROVISIONS OF SEC. 3-168 (1) AND (2) OF THE TOWN CODE OF ORDINANCES RELATING TO FENCES FOR PROPERTY LOCATED AT 9600 DOMINICAN DRIVE; AND PROVIDING FOR AN EFFECTIVE DATE.

A RESOLUTION OF THE MAYOR AND TOWN COUNCIL OF THE TOWN OF CUTLER BAY, FLORIDA, APPROVING A MODIFICATION TO A CONDITION IN RESOLUTION 16-37 FOR MATER ACADEMY CUTLER BAY, LOCATED AT 22025 SW 87 AVENUE, AS LEGALLY DESCRIBED IN EXHIBIT “A”, CONSISTING OF APPROXIMATELY 44.03 ACRES; AND PROVIDING FOR AN EFFECTIVE DATE.

The Town Council may continue or defer the hearing to a new date and time certain without further notice provided the date and time of the continuance or deferral is announced at the hearing. The Resolutions in their entirety may be requested through the Office of the Town Clerk during regular business hours.

Persons wishing to appeal any decisions made by the Town Council with respect to any matter considered at such meeting or hearing(s) will need a record of the proceeding and for such purpose may need to ensure that a verbatim record of the proceedings is made, which includes the testimony and evidence upon which the appeal is to be based (F.S. 286.0105).

Any and all interested parties may appear at the above meeting and be heard with respect to the proposed items.

In accordance with the Americans with Disabilities Act of 1990 (ADA), persons needing special accommodations to participate in these proceedings should contact the Town Clerk's Office for assistance at (305) 234-4262, no later than four (4) business days prior to such proceeding.

Debra E. Eastman, MMC
Town Clerk



**IF IT'S
SUMMER,
IT MUST BE
ALEXANDER
CAMP!**

PRE-CAMP FUN WEEK
JUNE 8-12

SUMMER PROGRAMS
JUNE 15–AUGUST 7

POST-CAMP FUN WEEK
AUGUST 10-14

Preschool 6050 SW 57th Avenue
Toddler and Preschool 17800 Old Cutler Road
Toddler and Preschool 14400 Old Cutler Road
Elementary 14850 SW 67th Avenue

305.665.6274
school@alexandermontessori.com
www.alexandermontessori.com





**TOWN OF CUTLER BAY
PLANNING AND ZONING DIVISION**

AFFIDAVIT OF MAILING - COURTESY NOTICE

On July 7, 2020, I Odalys Padron, mailed 259
Courtesy Notices via First Class Mail. The mailing labels were provided by
Property Owners Data Research Services (copy attached),
for the purpose of informing adjacent property owners of an upcoming Public
Hearing for Application # V-2019-012.

For Office Use

Odalys Padron
(Planning and Zoning Staff Member)

(Signature)

July 7, 2020
(Date)

Alex David
(Planning & Zoning Director)

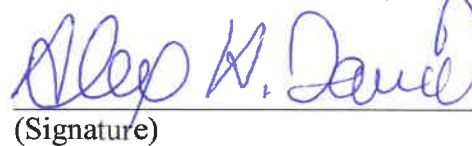
(Signature)

July 7, 2020
(Date)



Town of Cutler Bay Virtual Regular Town Council Meeting

PUBLIC HEARING *COURTESY* NOTICE

Hearing Number: V-2019-012

Owner: John J. Brannon

Location: 9600 Dominican Drive

Folio Number: 36-6004-002-0240

Request: Variance of Fence regulations to permit a fence 6 feet in height where 4 feet is allowed and to permit the unfinished side outward where the finished side outward is required.

Virtual Public Hearing Information:

URL: <https://cutlerbay.adobeconnect.com/rtc>

Date: Wednesday, July 15, 2020

Time: 7:00 PM

Note:

Documents are on file and may be examined at Town Hall by appointment, 10720 Caribbean Blvd., Suite 105, Cutler Bay, FL 33189 or viewed on the Town's website at www.cutlerbay-fl.gov one (1) week prior to the Public Hearing. Community Development Department staff is available via phone at (305) 234-4262 or to meet in-person **by appointment** during business hours (Tuesday and Thursday, 8:00 AM – 5:00 PM) to respond to any questions or concerns regarding the proposed project that you may have.

Instructions to participate in the Virtual Regular Town Council Meeting is provided on the back of this document for your review.

Department of Community Development
Town of Cutler Bay
10720 Caribbean Blvd Suite 105
Cutler Bay, FL 33189
(305) 234-4262
www.cutlerbay-fl.gov



Carlos J. Maradiaga

Georgina Cabrera

Property Owners Data Research Services
3802 SW 79th Avenue, #117
Miami Florida 33155

Phon (305) 262-8965 • Pho: (305) 207-1412

E-mail: DataResearchAssociates@gmail.com

Date: February, 29, 2020

Number of Owners: 259 (including Subject)

COVER LETTER & CERTIFICATION

TO: CUTLER BAY, TOWN CENTER
Department of Building, Planning And Zoning
10720 CARIBIAN, BLVD,
CUTLER BAY, FL 33189

RE: Property Owners within a 1,000'foot Radius of:
9600 DOMINICAN DR, CUTLER BAY, FL 33189

Legal Description: As described in Exhibit " A "
SOUTH CORAL HOMES.
SEC 2 PB 57-11 LOTS 2 & 3 BLK 10 LOT
SIZE 150.000 X 110 OR 17855-4814 1097 1 F/A U 30-
6004-002-0240

I hereby certify that I have prepared the attached ownership list, map, and mailing labels which are a complete and accurate representation of all real estate property and property owners who live (or own) real estate property within a 1,000'foot radius of the external boundaries of the subject property listed above. All of which reflects the latest ad-valorem tax records on file in the Miami-Dade County Tax Assessor's Office.

NOTE: Unless otherwise specified, all property owners are listed in numerical order by folio number.

Sincerely, 

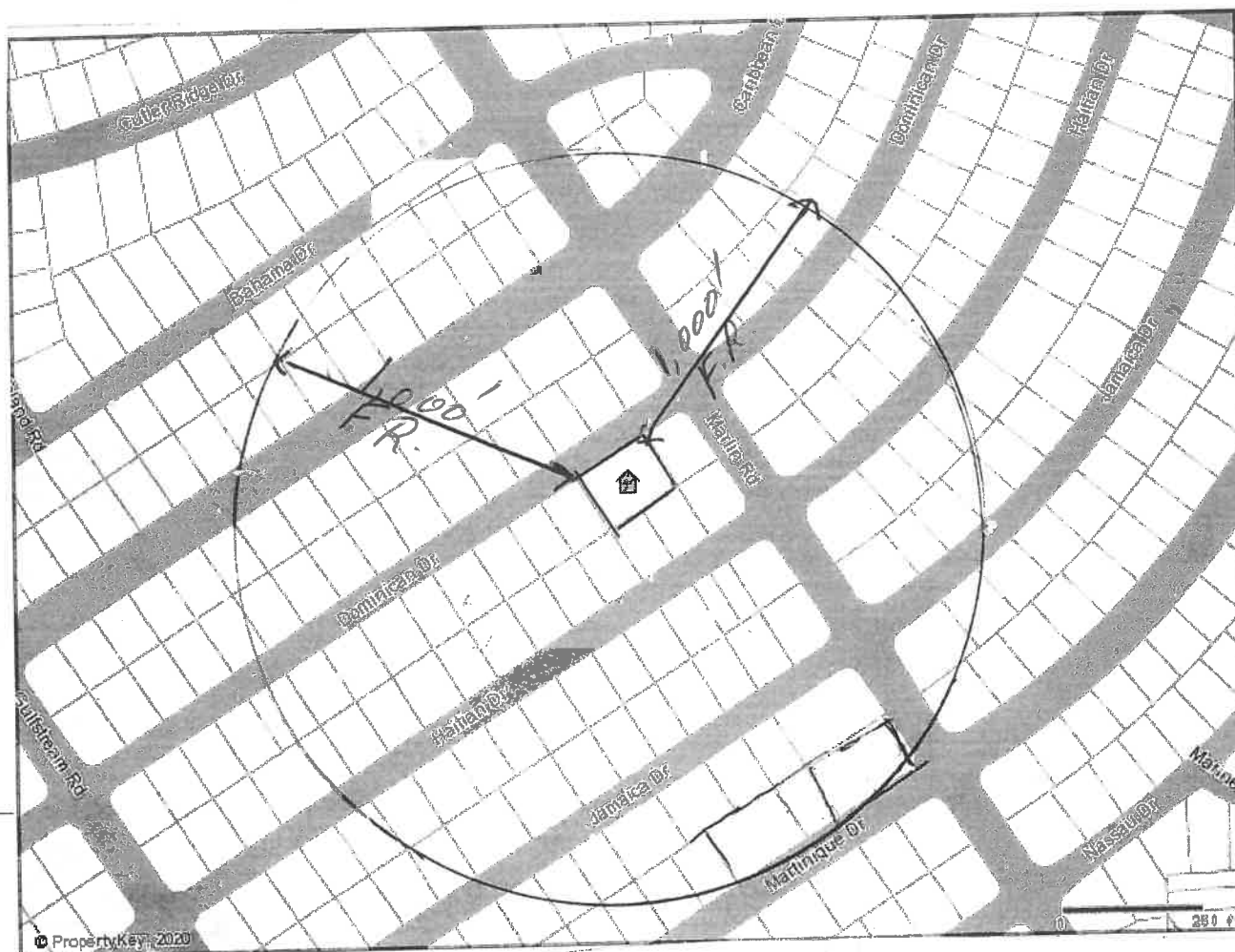

1,000' FOOT RADIUS MAP

APPROXIMATE SCALE = 1' = 1,00'

PROPERTY ADDRESS.: 9600 DOMINICAN DR, CUTLER BAY, FL 33189

LEGAL DESCRIPTION: SOUTH CORAL HOMES SEC 2 PB57-11 LOTS 2 & 3
 BLK 10 LOT SIZE 150.000 X 110 OR 17855-4814
 1097 1 FIAIU\ 30-6004-002-0240



Owner Name 1	Owner Address 1
LESLIE GARBAYO	9590 CARIBBEAN BLVD
WILLIAM A SANDOVAL &	9620 CARIBBEAN BLVD
CONSTANTINO FUENTES & LILLIAM	9640 CARIBBEAN BLVD
GERALDINE CARRILLO	9660 CARIBBEAN BLVD
JOSE ABEL CORONADO	9690 CARIBBEAN BLVD
SANTA SONIA BENITES	9700 CARIBBEAN BLVD
LIDIA R RUIZ	400 LA VILLA DR
ALEJANDRO RODRIGUEZ	9720 CARIBBEAN BLVD
CHRISTOPHER LESLY EDOUARD	9730 CARIBBEAN BLVD
KENNETH PROEBSTING	9721 DOMINICAN DR
WENDY DELACERDA	9711 DOMINICAN DR
ROMATEE L RAMBARRAN	9701 MARTINIQUE DR
JORGE JAREL	9655 DOMINICAN DR
ILSA OLIVA GARCIA	9645 DOMINICAN DR
MIGUEL ANGEL TEJEDA JTRS	9635 DOMINICAN DR
DELVIS GUTIERREZ	9625 DOMINICAN DR
LILY RODRIGUEZ	9615 DOMINICAN DR
PAUL K PERRY & KRISTINE G	9601 DOMINICAN DR
JOHN S STEVENS	9565 DOMINICAN DR
MARIA AMANDA ALVAREZ	11882 SW 151ST AVE
KLAY R MORENO & JANET	4182 NE 14TH ST
JOHN M BRANNON	9600 DOMINICAN DR
RAUL FIDEL ROSABAL BREA	9610 DOMINICAN DR
NEIFRE YOAN HERNANDEZ	9620 DOMINICAN DR
VALERIE SANDERS	9630 DOMINICAN DR
JOSEPH MICHAEL SANTORO III	24525 SW 122ND AVE
JEROME LUE SHUE	9650 DOMINICAN DR
DAVID L STALLINGS	9660 DOMINICAN DR
WENDY DE LA CERDA	9700 DOMINICAN DR
GILBERTO C FARIA &	9710 DOMINICAN DR
JOSE ANTONIO GARCIA	9701 HAITIAN DR
JOSEPH ESTEVEZ	9655 HAITIAN DR
DAVID M THOMAS & CAROL	9645 HAITIAN DR
RICHARD L ALONSO	9635 HAITIAN DR
TANNIA M ALTAMIRANO & MIGUEL A	9625 HAITIAN DR
ELISA GALVEZ	9615 HAITIAN DR
NIURKA IRIZAR HERRERA JTRS	9601 HAITIAN DR
CARLOS RANGEL JR	9561 HAITIAN DR
ANDRES POZO	9551 HAITIAN DR
CARMEN R LIMA & CARIDAD M ROJAS	9541 HAITIAN DR
JOSE BALSEIRO & MAGALY	9531 HAITIAN DR
FAY L CALHOUN	9520 HAITIAN DR
FAY L CALHOUN	9520 HAITIAN DR
FAY L CALHOUN	9520 HAITIAN DR
CRISTOBAL M RIVERA & REBECA	9540 HAITIAN DR
CARLOS D IRIAS	9550 HAITIAN DR
SIMON ANTHONY LOHMEIER	1048 EGRET CIR N
MIRIAM A CARDOSO CARBALLOSA	9610 HAITIAN DR
RAINER RODRIGUEZ SU	9620 HAITIAN DR
VIKKI M LATA	9630 HAITIAN DR
ELIESER TORRES	9640 HAITIAN DR

JUAN C PUIG & BELKYS	9650 HAITIAN DR
SYDNEY HUGGINS	9660 HAITIAN DR
NOEL FARFAN ARTECHE	9611 JAMAICA DR
ANTOINETTE R BOYER	9601 JAMAICA DR
SEAN MCCOY	9575 JAMAICA DR
JORGE LUIS SANCHEZ	9565 JAMAICA DR
GABRIEL SANCHEZ GONZALEZ	9555 JAMAICA DR
DAVID DWAYNE DANFORD & JUNE	9545 JAMAICA DR
JAMES MICHAEL HALL	9535 JAMAICA DR
PALMBREEZE MIAMI DADE LLC	9525 JAMAICA DR
NICOLE PIERRE NOEL	9515 JAMAICA DR
JANE MALCOLM	9501 JAMAICA DR
ALVIN ZACARIAS	9500 JAMAICA DR
KIMBERLY C KIVI	9520 JAMAICA DR
MARINA L SILVERMAN	9530 JAMAICA DR
CONFIDENTIAL OWNER	
PEDRO VERGARA	9560 JAMAICA DR
KENNETH H GIBSON	9570 JAMAICA DR
ANA REYES TR	9580 JAMAICA DR
RACHEL VOKATY BOYLAN	9590 JAMAICA DR
ELISHA FELIX	9600 JAMAICA DR
GERALD FLACHNER & BEATRIZ	9599 MARTINIQUE DR
JOHN A GILLIS & MELVALINE E	9591 MARTINIQUE DR
ULISES GONZALEZ ESTACO	9581 MARTINIQUE DR
JUSTIN ANTHONY GROSS	9571 MARTINIQUE DR
ANDRES LUIS ROMERO	9561 MARTINIQUE DR
AURA S CRUZ	9551 MARTINIQUE DR
MARK P SHROYER & SHAWNE R	9531 MARTINIQUE DR
ANGELA BARRERA LE	9521 MARTINIQUE DR
WILLIAM WILKINS	9511 MARTINIQUE DR
EDDY CHACON	9501 MARTINIQUE DR
LOUIS A VAZQUEZ	9430 JAMAICA DR
KAREN DALE AVICK	9440 JAMAICA DR
GERALD A CLARK	9450 JAMAICA DR
CODY JOHN ELLISON	9460 JAMAICA DR
LIUBA GONZALEZ	9470 JAMAICA DR
JOAN JOHNSON	9480 JAMAICA DR
THOMAS E SHAFFER	12102 SW 108TH CT
KEVIN P RAFFERTY	9498 JAMAICA DR
MELINDA RYAN	9491 MARTINIQUE DR
RICARDO SERRAT JR	9481 MARTINIQUE DR
SUSANE ELAINE MOTZ	9471 MARTINIQUE DR
JOSHUA MATTHEW TERYN WADE	9461 MARTINIQUE DR
RICHARD CHIN & MARCIA	9451 MARTINIQUE DR
BRIAN E RAISTRICK	9441 MARTINIQUE DR
CLIFTON ANTHONY KENNEDY	9431 MARTINIQUE DR
DAVID DELESDERNIER & ADRIAN S	9421 MARTINIQUE DR
SERGIO OLIVERA LAUZARIQUE	9440 HAITIAN DR
EDWIN RAFAEL NUNEZ	9450 HAITIAN DR
VISHNU & JEFFREY NAICKEN &	3185 HAITIAN DR
JUAN ORLANDO RIO	9480 HAITIAN DR
MARIA A MARTINEZ	9486 HAITIAN DR

MICHAEL LAMANNA	9490 HAITIAN DR
RICHARD A MASSO	9498 HAITIAN DR
PEDRO CURIEL & ELIDA &	9500 HAITIAN DR
HECTOR J CAJIGAS	9510 HAITIAN DR
PEDRO CURIEL & ELIDA	9499 JAMAICA DR
GERALD RAU & CHRISTINE	9491 JAMAICA DR
DANIEL SANCHEZ	9481 JAMAICA DR
MELINDA ANN CENGEL	9471 JAMAICA DR
FRANCE PERARD	9461 JAMAICA DR
DENNYS CURBELO	9451 JAMAICA DR
JAMES A REARDON	9441 JAMAICA DR
MAIROLET VEGA	9431 JAMAICA DR
CHARLES P KITSON	9411 JAMAICA DR
CHRISTINA M PONDER	9478 DOMINICAN DR
AMANDO JAVIER AGUIAR	9480 DOMINICAN DR
MARK GUTHRIE	9488 DOMINICAN DR
JAN ELIZABETH READ	9490 DOMINICAN DR
PATRICK SEBALD SLIGER	9498 DOMINICAN DR
GEOVANYS QUINTINO	9500 DOMINICAN DR
JESUS L MORALES	9510 DOMINICAN DR
DARBEL DURAN VINALS	9530 DOMINICAN DR
ANIER QUINTERO	9540 DOMINICAN DR
AUDREY B COLLADO	9521 HAITIAN DR
JESSICA PIERSON	9511 HAITIAN DR
JOSEPH ROSZAK	9501 HAITIAN DR
CARIDAD LOPEZ	19640 BEL AIRE DR
AILS A ELENA AGUERO VALDEZ	9485 HAITIAN DR
JOSE C GARCIA	9475 HAITIAN DR
PEDRO JOSE LOPEZ	9465 HAITIAN DR
BETTY SUE STULTZ JTRS	19410 SW 88TH CT
ABELARDO RODRIGUEZ FERNANDEZ	9451 HAITIAN DR
MERLIN A LEPIGAASDATO	9445 HAITIAN DR
ALEJANDRO VASCO &	9510 CARIBBEAN BLVD
ARMANDO VENTURIN & SYLVIA	9520 CARIBBEAN BLVD
ALEXANDER F JOSEPH & MARIE A	9530 CARIBBEAN BLVD
2017 1 IH BORROWER L P	1717 MAIN ST STE 2000
YENY GONZALEZ	9550 CARIBBEAN BLVD
2017 2 IH BORROWER LP	1717 MAIN ST STE 2000
JESUS MEDEROS	9570 CARIBBEAN BLVD
MARIO VALLADARES	9580 CARIBBEAN BLVD
ROBERT E WEATHERSBY	9545 DOMINICAN DR
ISKRA MARTINEZ	9535 DOMINICAN DR
ANTONIO MILA	9525 DOMINICAN DR
YUNIEL IGLESIAS	9515 DOMINICAN DR
DHANA D MOORE & CLAIRE A	9501 DOMINICAN DR
ROBERT E DESOUZA & ILEANA	9499 DOMINICAN DR
NOEL J MORALES	9495 DOMINICAN DR
ZEIDA C & MIGUEL H LEMOS	9485 DOMINICAN DR
HOLLYWOOD 434 RENTALS LLC	915 NW 126TH CT
ROBERT CHERRY	9469 DOMINICAN DR
CYNTHIA J KLEIN	9600 BAHAMA DR
CATHERINE KELLER	9610 BAHAMA DR

TERRY MARSH &	9620 BAHAMA DR
MARIA H MACRAE LE	9630 BAHAMA DR
RAUL CACHONEGRETE	9700 BAHAMA DR
RANDRE N WRIGHT	9710 BAHAMA DR
GLADYS OSORIO	9720 BAHAMA DR
DIANE LEVINE	9730 BAHAMA DR
NESTOR E PRADO	9740 BAHAMA DR
MARIA D CORONA	9750 BAHAMA DR
JENNIFER LAKE	9760 BAHAMA DR
STEVEN E WITTMANN	9770 BAHAMA DR
ROBERT L PLATT	9780 BAHAMA DR
JEFFREY DABDOUB & RAHMEH	9781 CARIBBEAN BLVD
MINERVA AYALA	9771 CARIBBEAN BLVD
JAMES E BURGESS SR & ALBERTA MA	9761 CARIBBEAN BLVD
WILSON A RINCON &	9751 CARIBBEAN BLVD
JOHN ALEXANDER MARTINEZ	9741 CARIBBEAN BLVD
ROMY PORTELLES & CIBIARO	9731 CARIBBEAN BLVD
JOSE MIGUEL MONTOYA AVELAR	9721 CARIBBEAN BLVD
YARESMI LANDIN	9711 CARIBBEAN BLVD
MARIO L JIMENEZ & EVA E	9701 CARIBBEAN BLVD
MARIA O DIAZ	9641 CARIBBEAN BLVD
JUAN A TOLSA JE	9631 CARIBBEAN BLVD
ORTELIO GARCIA ECHAVARRIA	9621 CARIBBEAN BLVD
MOHAMAD HOMSI	9611 CARIBBEAN BLVD
SRP SUB LLC	8665 E HARTFORD DR STE 200
9541 CARIBBEAN BLVD LLC	9521 CARIBBEAN BLVD
PRAPAI DARKIS	9540 BAHAMA DR
ERIC PERRITT & MARGARET	9550 BAHAMA DR
ANGEL A ALVAREZ AVILA	9561 CARIBBEAN BLVD
JULIAN E GONZALEZ	9551 CARIBBEAN BLVD
MYRNA RIVERA	9500 CUTLER RIDGE DR
JORGE CUESTA & TRACY	9510 CUTLER RIDGE DR
VERONICA JEWELL	9520 CUTLER RIDGE DR
CHARLES HOWARD BENNETT	9530 CUTLER RIDGE DR
CHAKEITHA MCNEAR	9560 CUTLER RIDGE DR
MOLLY R STEWART	9600 CUTLER RIDGE DR
RAUL MEDINA II	9610 CUTLER RIDGE DR
ISABEL A GAMARRA	9601 BAHAMA DR
MANUEL CASTRO	9551 BAHAMA DR
SANTIAGO CALLEJAS	9541 BAHAMA DR
CHARLIE R ROGERS JR	9531 BAHAMA DR
MICHAEL G MOHAN	9521 CARIBBEAN BLVD
JOSE A FRANDIN	9511 CARIBBEAN BLVD
CARLOS JAIME RODRIGUEZ & LYDIA	9620 CUTLER RIDGE DR
SYLVAIN CLOUTIER	9700 CUTLER RIDGE DR
JOHN M VECCHIO & JOYCE	9710 CUTLER RIDGE DR
RUTH ANN WHITE KLEIN	9730 CUTLER RIDGE DR
GERALD JOSEPH KLEIN JR	9730 CUTLER RIDGE DR
GORDON BIRNIE	9740 CUTLER RIDGE DR
MATTHEW WHITING & MARIA S	9750 CUTLER RIDGE DR
LOIS L ROBERTS	9771 BAHAMA DR
JOSE VINA & LILLIAN	9761 BAHAMA DR

WERLEY C ANDRADE	9751 BAHAMA DR
TATIANA CALZADILLA	9741 BAHAMA DR
DANIEL COLLINS	9731 BAHAMA DR
JOHN G ARAIZA & FRANCES	15715 SW 85TH AVE
RAYMOND PENAS	9711 BAHAMA DR
STEVEN M HOWARD & KELLY R	9701 BAHAMA DR
JOSE M GONZALEZ	9641 BAHAMA DR
FRANCISCO A AGUIRIANO	9631 BAHAMA DR
MICHAEL MOHAN &	9611 BAHAMA DR
HECTOR CARRATALA	9740 CARIBBEAN BLVD
RUFINO BANOS & ISABEL MECHOSO	9750 CARIBBEAN BLVD
RICHARD SANT DOOKIE & LIANNE N	9760 CARIBBEAN BLVD
HERBERT C ROMERO &	9770 CARIBBEAN BLVD
WILLIAM A JONES	9761 DOMINICAN DR
MYRNA R ALOMA	9751 DOMINICAN DR
RAY BEN RUSSELL & KATHLEEN H	9741 DOMINICAN DR
SOUTHEAST LAND DEVELOPMENT	13364 SW 128TH ST
QUYEN DUC NGUYEN	9720 DOMINICAN DR
MAURICIO SALGUEIRO & SONIA	9730 DOMINICAN DR
ANDRES YSALGUE	9740 DOMINICAN DR
ROGER D READ	9750 DOMINICAN DR
UMRAO HARIPRASHAD	9741 HAITIAN DR
HAROLD L WILLIAMS & SARAH	9731 HAITIAN DR
JAMES J FINLAY JR & DEBRA S	9711 HAITIAN DR
STEPHEN KARLAN	9710 HAITIAN DR
STEPHEN N KARLAN	9700 HAITIAN DR
LAZARO JESUS DE LA NUEZ	9720 HAITIAN DR
MARIA DELGADO	9730 HAITIAN DR
JOHNSON KING CHEUNG CHANG ZAPAT	9711 JAMAICA DR
PABLO MALDONADO	9701 JAMAICA DR
TANGELA GILMORE	9621 JAMAICA DR
PENNY MAUPIN	9610 JAMAICA DR
WILLIAM R JOHNSON & TANYA S	9620 JAMAICA DR
CONFIDENTIAL OWNER	
BARBARA O CONNOR LE	9450 MARTINIQUE DR
CASTULO & PAULA RIVERA &	9460 MARTINIQUE DR
JANET SHIPES LE	9470 MARTINIQUE DR
CARL T HANSEN	9490 MARTINIQUE DR
PAUL S CARPENTER	9500 MARTINIQUE DR
THOMAS R MALDONADO & ELIZABETH	9510 MARTINIQUE DR
DIEGO P ANDRADE	9520 MARTINIQUE DR
MICHAEL R HUGHES & KIRSTEN	9530 MARTINIQUE DR
ROBERT E BACH	9505 NASSAU DR
CONFIDENTIAL OWNER	
MARJORIE STEWART	9485 NASSAU DR
ERICK F SORIA	9475 NASSAU DR
AMY E LINGLE	9465 NASSAU DR
WENDY JOHNSON	9455 NASSAU DR
MARGARET O WATERS	9445 NASSAU DR
STEVE GUSZCZO	9400 MARTINIQUE DR
MANUEL VALLE	9410 MARTINIQUE DR
YANSEX J RODRIGUEZ	9420 MARTINIQUE DR

JORGE DE LA ROSA
THOMAS W RUSSELL
REYNALDO GONZALEZ & CARMEN

9430 MARTINIQUE DR
9440 MARTINIQUE DR
9435 NASSAU DR

Parcel ID	Legal Description
3660040020010	4-8-9 56 40 SOUTH CORAL HOMES SEC 2 PB 57-11 LOT 1 BLK 9 LOT SIZE 85.
3660040020020	SOUTH CORAL HOMES SEC 2 PB 57-11 LOT 2 & LOT 3 LESS SW25FT BLK 9 L
3660040020040	4-8-9 56 40 SOUTH CORAL HOMES SEC 2 PB 57-11 SW25FT OF LOT 3 & ALL
3660040020050	SOUTH CORAL HOMES SEC 2 SW50FT OF LOT 5 & ALL LOT 6 BLK 9 PB 57-11
3660040020070	4-8-9 56 40 PB 57-11 SOUTH CORAL HOMES SEC 2 LOT 7 BLK 9 LOT SIZE 75.
3660040020080	4-8-9 56 40 PB 57-11 SOUTH CORAL HOMES SEC 2 LOT 8 BLK 9 LOT SIZE 75.
3660040020090	SOUTH CORAL HOMES SEC 2 PB 57-11 LOT 9 BLK 9 LOT SIZE 75.000 X 110 C
3660040020100	4-8-9 56 40 PB 57-11 SOUTH CORAL HOMES SEC 2 LOT 10 BLK 9 LOT SIZE 75.
3660040020110	4-8-9 56 40 PB 57-11 SOUTH CORAL HOMES SEC 2 LOT 11 BLK 9 LOT SIZE 75.
3660040020120	SOUTH CORAL HOMES SEC 2 PB 57-11 LOT 12 BLK 9 LOT SIZE 75.000 X 110
3660040020130	SOUTH CORAL HOMES SEC 2 PB 57-11 LOT 13 BLK 9 OR 19873-3205 082001
3660040020140	4-8-9 56 40 PB 57-11 SOUTH CORAL HOMES SEC 2 LOT 14 BLK 9 LOT SIZE 75.
3660040020150	SOUTH CORAL HOMES SEC 2 PB 57-11 LOT 15 BLK 9 LOT SIZE 75.000 X 110
3660040020160	4-8-9 56 40 PB 57-11 SOUTH CORAL HOMES SEC 2 LOT 16 BLK 9 LOT SIZE 75.
3660040020170	SOUTH CORAL HOMES SEC 2 PB 57-11 LOT 17 BLK 9 LOT SIZE 75.000 X 110
3660040020180	SOUTH CORAL HOMES SEC 2 PB 57-11 LOT 18 BLK 9 LOT SIZE 75.000 X 110
3660040020190	SOUTH CORAL HOMES SEC 2 PB 57-11 LOT 19 BLK 9 LOT SIZE 75.000 X 110
3660040020200	SOUTH CORAL HOMES SEC 2 PB 57-11 LOT 20 BLK 9 LOT SIZE 75.000 X 110
3660040020210	SOUTH CORAL HOMES SEC 2 PB 57-11 LOT 21 BLK 9 LOT SIZE 75.000 X 110
3660040020220	SOUTH CORAL HOMES SEC 2 PB 57-11 LOT 22 BLK 9 LOT SIZE 85.000 X 110
3660040020230	4-8-9 56 40 PB 57-11 SOUTH CORAL HOMES SEC 2 LOT 1 BLK 10 LOT SIZE 85.
3660040020240	SOUTH CORAL HOMES SEC 2 PB 57-11 LOTS 2 & 3 BLK 10 LOT SIZE 150.000
3660040020260	SOUTH CORAL HOMES SEC 2 PB 57-11 LOT 4 BLK 10 LOT SIZE 75.000 X 110
3660040020270	SOUTH CORAL HOMES SEC 2 PB 57-11 LOT 5 BLK 10 LOT SIZE 75.000 X 110
3660040020280	4-8-9 56 40 SOUTH CORAL HOMES SEC 2 PB 57-11 LOT 6 BLK 10 LOT SIZE 75.
3660040020290	SOUTH CORAL HOMES SEC 2 PB 57-11 LOT 7 BLK 10 LOT SIZE 75.000 X 110
3660040020300	SOUTH CORAL HOMES SEC 2 PB 57-11 LOT 8 BLK 10 LOT SIZE 75.000 X 110
3660040020310	4-8-9 56 40 PB 57-11 SOUTH CORAL HOMES SEC 2 LOT 9 BLK 10 LOT SIZE 75.
3660040020320	SOUTH CORAL HOMES SEC 2 PB 57-11 LOT 10 BLK 10 LOT SIZE 75.000 X 110
3660040020330	4-8-9 56 40 SOUTH CORAL HOMES SEC 2 PB 57-11 LOT 11 BLK 10 LOT SIZE 75.
3660040020340	SOUTH CORAL HOMES SEC 2 PB 57-11 LOT 12 BLK 10 LOT SIZE 75.000 X 110
3660040020350	SOUTH CORAL HOMES SEC 2 PB 57-11 LOT 13 BLK 10 LOT SIZE 75.000 X 110
3660040020360	SOUTH CORAL HOMES SEC 2 PB 57-11 LOT 14 BLK 10 LOT SIZE 75.000 X 110
3660040020370	SOUTH CORAL HOMES SEC 2 PB 57-11 LOT 15 BLK 10 LOT SIZE 75.000 X 110
3660040020380	4-8-9 56 40 PB 57-11 SOUTH CORAL HOMES SEC 2 LOT 16 BLK 10 LOT SIZE 75.
3660040020390	4-8-9 56 40 PB 57-11 SOUTH CORAL HOMES SEC 2 LOT 17 BLK 10 LOT SIZE 75.
3660040020400	SOUTH CORAL HOMES SEC 2 PB 57-11 LOT 18 BLK 10 LOT SIZE 75.000 X 110
3660040020410	SOUTH CORAL HOMES SEC 2 PB 57-11 LOT 19 BLK 10 LOT SIZE 75.000 X 110
3660040020420	SOUTH CORAL HOMES SEC 2 PB 57-11 LOT 20 BLK 10 LOT SIZE 75.000 X 110
3660040020430	4-8-9 56 40 SOUTH CORAL HOMES SEC 2 PB 57-11 LOT 21 BLK 10 LOT SIZE 75.
3660040020440	SOUTH CORAL HOMES SEC 2 PB 57-11 LOT 22 BLK 10 LOT SIZE 85.000 X 110
3660040020450	SOUTH CORAL HOMES SEC 2 PB 57-11 LOT 1 BLK 11 LOT SIZE 85.000 X 110
3660040020460	SOUTH CORAL HOMES SEC 2 PB 57-11 NE37.5FT OF LOT 2 BLK 11 LOT SIZE
3660040020461	SOUTH CORAL HOMES SEC 2 PB 57-11 SW37.5FT OF LOT 2 BLK 11 LOT SIZE
3660040020470	SOUTH CORAL HOMES SEC 2 PB 57-11 LOT 3 BLK 11 LOT SIZE 75.000 X 110
3660040020480	4-8-9 56 40 PB 57-11 SOUTH CORAL HOMES SEC 2 LOT 4 BLK 11 LOT SIZE 75.
3660040020490	4-8-9 56 40 SOUTH CORAL HOMES SEC 2 PB 57-11 LOT 5 BLK 11 LOT SIZE 75.
3660040020500	SOUTH CORAL HOMES SEC 2 PB 57-11 LOT 6 BLK 11 LOT SIZE 75.000 X 110
3660040020510	SOUTH CORAL HOMES SEC 2 PB 57-11 LOT 7 BLK 11 LOT SIZE 75.000 X 110
3660040020520	SOUTH CORAL HOMES SEC 2 PB 57-11 LOT 8 BLK 11 LOT SIZE 75.000 X 110
3660040020530	SOUTH CORAL HOMES SEC 2 PB 57-11 LOT 9 BLK 11 LOT SIZE 75.000 X 110

3660040020540 SOUTH CORAL HOMES SEC 2 PB 57-11 LOT 10 BLK 11 LOT SIZE 75.000 X 110
3660040020550 SOUTH CORAL HOMES SEC 2 PB 57-11 LOT 11 BLK 11 LOT SIZE 75.000 X 110
3660040020560 SOUTH CORAL HOMES SEC 2 PB 57-11 LOT 12 BLK 11 LOT SIZE 75.000 X 110
3660040020570 SOUTH CORAL HOMES SEC 2 PB 57-11 LOT 13 & W1/2 LOT 14 BLK 11 LOT SI
3660040020590 SOUTH CORAL HOMES SEC 2 PB 57-11 E1/2 OF LOT 14 & LOT 15 BLK 11 LOT
3660040020600 SOUTH CORAL HOMES SEC 2 PB 57-11 LOT 16 BLK 11 LOT SIZE 75.000 X 110
3660040020610 SOUTH CORAL HOMES SEC 2 PB 57-11 LOT 17 BLK 11 LOT SIZE 75.000 X 110
3660040020620 SOUTH CORAL HOMES SEC 2 PB 57-11 LOT 18 BLK 11 LOT SIZE 75.000 X 110
3660040020630 SOUTH CORAL HOMES SEC 2 PB 57-11 LOT 19 BLK 11 LOT SIZE 75.000 X 110
3660040020640 SOUTH CORAL HOMES SEC 2 PB 57-11 LOT 20 BLK 11 LOT SIZE 75.000 X 110
3660040020650 4-8-9 56 40 PB 57-11 SOUTH CORAL HOMES SEC 2 LOT 21 BLK 11 LOT SIZE :
3660040020660 SOUTH CORAL HOMES SEC 2 PB 57-11 LOT 22 BLK 11 LOT SIZE 85.000 X 110
3660040020670 4-8-9 56 40 SOUTH CORAL HOMES SEC 2 PB 57-11 LOTS 1 & 2 BLK 12 LOT SI
3660040020690 SOUTH CORAL HOMES SEC 2 PB 57-11 LOT 3 BLK 12 LOT SIZE 75.000 X 110
3660040020700 SOUTH CORAL HOMES SEC 2 PB 57-11 LOT 4 BLK 12 LOT SIZE 75.000 X 110
3660040020710 CONFIDENTIAL
3660040020730 SOUTH CORAL HOMES SEC 2 PB 57-11 LOT 7 & W1/2 OF LOT 6 BLK 12 LOT S
3660040020740 SOUTH CORAL HOMES SEC 2 PB 57-11 LOT 8 BLK 12 LOT SIZE 75.000 X 110
3660040020750 SOUTH CORAL HOMES SEC 2 PB 57-11 LOT 9 BLK 12 LOT SIZE 75.000 X 110
3660040020760 SOUTH CORAL HOMES SEC 2 PB 57-11 LOT 10 BLK 12 LOT SIZE 75.000 X 110
3660040020770 SOUTH CORAL HOMES SEC 2 PB 57-11 LOT 11 BLK 12 LOT SIZE 75.000 X 110
3660040020780 SOUTH CORAL HOMES SEC 2 PB 57-11 LOT 12 BLK 12 LOT SIZE 75.000 X 110
3660040020790 SOUTH CORAL HOMES SEC 2 PB 57-11 LOT 13 BLK 12 LOT SIZE 75.000 X 110
3660040020800 SOUTH CORAL HOMES SEC 2 PB 57-11 LOT 14 BLK 12 LOT SIZE 75.000 X 110
3660040020810 4-8-9 56 40 SOUTH CORAL HOMES SEC 2 PB 57-11 LOT 15 BLK 12 LOT SIZE :
3660040020820 SOUTH CORAL HOMES SEC 2 PB 57-11 LOT 16 BLK 12 LOT SIZE 75.000 X 110
3660040020830 SOUTH CORAL HOMES SEC 2 PB 57-11 LOT 17 BLK 12 LOT SIZE 75.00 X 110.
3660040020850 SOUTH CORAL HOMES SEC 2 PB 57-11 LOTS 18 & 19 BLK 12 LOT SIZE 150.0
3660040020860 SOUTH CORAL HOMES SEC 2 PB 57-11 LOT 20 BLK 12 LOT SIZE 75.000 X 110
3660040020870 4-8-9 56 40 SOUTH CORAL HOMES SEC 2 PB 57-11 LOT 21 BLK 12 LOT SIZE :
3660040020880 SOUTH CORAL HOMES SEC 2 PB 57-11 LOT 22 BLK 12 LOT SIZE 85.000 X 110
3660040020970 4-8-9 56 40 SOUTH CORAL HOMES SEC 2 PB 57-11 LOT 9 BLK 13 LOT SIZE 82.640 X 110
3660040020980 SOUTH CORAL HOMES SEC 2 PB 57-11 LOT 10 BLK 13 LOT SIZE 82.640 X 110 OR
3660040020990 4-8-9 56 40 PB 57-11 SOUTH CORAL HOMES SEC 2 LOT 11 BLK 13 LOT SIZE 82.640 X 110
3660040021000 4-8-9 56 40 PB 57-11 SOUTH CORAL HOMES SEC 2 LOT 12 BLK 13 LOT SIZE 82.640 X 110
3660040021010 SOUTH CORAL HOMES SEC 2 PB 57-11 LOT 13 BLK 13 LOT SIZE 82.640 X 110
3660040021020 4-8-9 56 40 SOUTH CORAL HOMES SEC 2 PB 57-11 LOT 14 BLK 13 LOT SIZE 82.640 X 110
3660040021030 4-8-9 56 40 PB 57-11 SOUTH CORAL HOMES SEC 2 LOT 15 BLK 13 LOT SIZE 82.640 X 110
3660040021040 4-8-9 56 40 PB 57-11 SOUTH CORAL HOMES SEC 2 LOT 16 BLK 13 LOT SIZE 82.640 X 110
3660040021050 SOUTH CORAL HOMES SEC 2 PB 57-11 LOT 17 BLK 13 LOT SIZE 84.940 X 110
3660040021060 SOUTH CORAL HOMES SEC 2 PB 57-11 LOT 18 BLK 13 LOT SIZE 77.660 X 110
3660040021070 SOUTH CORAL HOMES SEC 2 PB 57-11 LOT 19 BLK 13 LOT SIZE 77.660 X 110
3660040021080 4 8 9 56 40 PB 57-11 SOUTH CORAL HOMES SEC 2 LOT 20 BLK 13 LOT SIZE 77.660 X 110
3660040021090 SOUTH CORAL HOMES SEC 2 PB 57-11 LOT 21 BLK 13 LOT SIZE 77.660 X 110
3660040021100 SOUTH CORAL HOMES SEC 2 PB 57-11 LOT 22 BLK 13 LOT SIZE 77.660 X 110
3660040021110 SOUTH CORAL HOMES SEC 2 PB 57-11 LOT 23 BLK 13 LOT SIZE 77.660 X 110
3660040021120 SOUTH CORAL HOMES SEC 2 PB 57-11 LOT 24 BLK 13 LOT SIZE 77.660 X 110
3660040021270 4-8-9 56 40 PB 57-11 SOUTH CORAL HOMES SEC 2 LOT 5 BLK 14 LOT SIZE 77.950 X 110
3660040021280 SOUTH CORAL HOMES SEC 2 PB 57-11 LOT 6 BLK 14 LOT SIZE 77.950 X 110
3660040021290 SOUTH CORAL HOMES SEC 2 PB 57-11 LOT 7 BLK 14 LOT SIZE 77.950 X 110
3660040021310 SOUTH CORAL HOMES SEC 2 PB 57-11 LOTS 8 & 9 BLK 14 LOT SIZE 155.90 X 110
3660040021320 SOUTH CORAL HOMES SEC 2 PB 57-11 LOT 10 BLK 14 LOT SIZE 77.950 X 110

3660040021330 4-8-9 56 40 PB 57-11 SOUTH CORAL HOMES SEC 2 LOT 11 BLK 14 LOT SIZE :
3660040021340 4-8-9 56 40 PB 57-11 SOUTH CORAL HOMES SEC 2 LOT 12 BLK 14 LOT SIZE :
3660040021350 SOUTH CORAL HOMES SEC 2 PB 57-11 LOT 13 BLK 14 LOT SIZE 77.950 X 110
3660040021360 SOUTH CORAL HOMES SEC 2 PB 57-11 LOT 14 BLK 14 LOT SIZE 95.580 X 110
3660040021370 SOUTH CORAL HOMES SEC 2 PB 57-11 LOT 15 BLK 14 LOT SIZE 83.760 X 110
3660040021380 4-8-9 56 40 PB 57-11 SOUTH CORAL HOMES SEC 2 LOT 16 BLK 14 LOT SIZE :
3660040021390 SOUTH CORAL HOMES SEC 2 PB 57-11 LOT 17 BLK 14 LOT SIZE 75.000 X 110
3660040021400 SOUTH CORAL HOMES SEC 2 PB 57-11 LOT 18 BLK 14 LOT SIZE 75.000 X 110
3660040021410 SOUTH CORAL HOMES SEC 2 PB 57-11 LOT 19 BLK 14 LOT SIZE 75.000 X 110
3660040021420 4-8-9 56 40 SOUTH CORAL HOMES SEC 2 PB 57-11 LOT 20 BLK 14 LOT SIZE :
3660040021430 SOUTH CORAL HOMES SEC 2 PB 57-11 LOT 21 BLK 14 LOT SIZE 75.000 X 110
3660040021440 SOUTH CORAL HOMES SEC 2 PB 57-11 LOT 22 BLK 14 LOT SIZE 75.000 X 110
3660040021450 SOUTH CORAL HOMES SEC 2 NE1/2 LOT 23 & ALL PB 57-11 LOT 24 BLK 14 L
3660040021550 SOUTH CORAL HOMES SEC 2 PB 57-11 LOT 3 BLK 15 LOT SIZE 75.000 X 110
3660040021560 SOUTH CORAL HOMES SEC 2 PB 57-11 LOT 4 BLK 15 LOT SIZE 76.550 X 110
3660040021570 4-8-9 56 40 PB 57-11 SOUTH CORAL HOMES SEC 2 LOT 5 BLK 15 LOT SIZE 71
3660040021580 4-8-9 56 40 SOUTH CORAL HOMES SEC 2 PB 57-11 LOT 6 BLK 15 LOT SIZE 71
3660040021590 SOUTH CORAL HOMES SEC 2 PB 57-11 LOT 7 BLK 15 LOT SIZE 78.660 X 110
3660040021600 SOUTH CORAL HOMES SEC 2 PB 57-11 LOT 8 BLK 15 LOT SIZE 78.660 X 110
3660040021610 SOUTH CORAL HOMES SEC 2 PB 57-11 LOT 9 & E1/2 LOT 10 BLK 15 LOT SIZ
3660040021620 SOUTH CORAL HOMES SEC 2 PB 57-11 LOT 11 & W1/2 LOT 10 BLK 15 LOT SI
3660040021640 4-8-9 56 40 PB 57-11 SOUTH CORAL HOMES SEC 2 LOT 12 BLK 15 LOT SIZE I
3660040021650 SOUTH CORAL HOMES SEC 2 PB 57-11 LOT 13 BLK 15 LOT SIZE 89.500 X 110
3660040021660 SOUTH CORAL HOMES SEC 2 PB 57-11 LOT 14 BLK 15 LOT SIZE 76.730 X 110
3660040021670 SOUTH CORAL HOMES SEC 2 PB 57-11 LOT 15 BLK 15 LOT SIZE 76.730 X 110
3660040021680 SOUTH CORAL HOMES SEC 2 PB 57-11 LOT 16 BLK 15 LOT SIZE 76.730 X 110
3660040021690 4-8-9 56 40 PB 57-11 SOUTH CORAL HOMES SEC 2 LOT 17 BLK 15 LOT SIZE :
3660040021700 4-8-9 56 40 SOUTH CORAL HOMES SEC 2 PB 57-11 LOT 18 BLK 15 LOT SIZE :
3660040021710 SOUTH CORAL HOMES SEC 2 PB 57-11 LOT 19 BLK 15 LOT SIZE 76.730 X 110
3660040021720 SOUTH CORAL HOMES SEC 2 PB 57-11 LOT 20 BLK 15 LOT SIZE 76.730 X 110
3660040021730 SOUTH CORAL HOMES SEC 2 PB 57-11 LOT 21 BLK 15 LOT SIZE 76.730 X 110
3660040021740 4-8-9 56 40 SOUTH CORAL HOMES SEC 2 PB 57-11 LOT 22 BLK 15 LOT SIZE :
3660040021790 SOUTH CORAL HOMES SEC 2 PB 57-11 LOT 2 BLK 16 LOT SIZE 80.000 X 110
3660040021800 4-8-9 56 40 PB 57-11 SOUTH CORAL HOMES SEC 2 LOT 3 BLK 16 LOT SIZE 80
3660040021810 SOUTH CORAL HOMES SEC 2 PB 57-11 LOT 4 BLK 16 LOT SIZE 84.590 X 110
3660040021820 SOUTH CAROL HOMES SEC 2 PB 57-11 LOT 5 BLK 16 LOT SIZE 85.130 X 110
3660040021830 4-8-9 56 40 PB 57-11 SOUTH CORAL HOMES SEC 2 LOT 6 BLK 16 LOT SIZE 84
3660040021840 4-8-9 56 40 PB 57-11 SOUTH CORAL HOMES SEC 2 LOT 7 BLK 16 LOT SIZE 84
3660040021850 SOUTH CORAL HOMES SEC 2 PB 57-11 LOT 8 BLK 16 LOT SIZE 85.130 X 110
3660040021860 SOUTH CORAL HOMES SEC 2 PB 57-11 LOT 9 BLK 16 LOT SIZE 88.440 X 110
3660040021870 4-8-9 56 40 PB 57-11 SOUTH CORAL HOMES SEC 2 LOT 10 BLK 16 LOT SIZE I
3660040021880 SOUTH CORAL HOMES SEC 2 PB 57-11 LOT 11 BLK 16 LOT SIZE 75.000 X 110
3660040021890 SOUTH CORAL HOMES SEC 2 PB 57-11 LOT 12 BLK 16 LOT SIZE 75.000 X 110
3660040021900 SOUTH CORAL HOMES SEC 2 PB 57-11 LOT 13 BLK 16 LOT SIZE 75.000 X 110
3660040021910 SOUTH CORAL HOMES SEC 2 PB 57-11 LOT 14 BLK 16 LOT SIZE 75.000 X 110
3660040021920 SOUTH CORAL HOMES SEC 2 PB 57-11 LOT 15 ELK 16 LOT SIZE 75.000 X 110
3660040021930 SOUTH CORAL HOMES SEC 2 PB 57-11 LOT 16 BLK 16 LOT SIZE 75.000 X 110
3660040021940 SOUTH CORAL HOMES SEC 2 PB 57-11 LOT 17 BLK 16 LOT SIZE 77.630 X 110
3660040021950 SOUTH CORAL HOMES SEC 2 PB 57-11 LOT 18 BLK 16 LOT SIZE 75.000 X 110
3660040021960 4-8-9 56 40 PB 57-11 SOUTH CORAL HOMES SEC 2 LOT 19 BLK 16 LOT SIZE :
3660040040850 CUTLER RIDGE SEC 5 PB 60-66 LOT 1 BLK 35 LOT SIZE 85.000 X 110 F/A/U 30
3660040040860 CUTLER RIDGE SEC 5 PB 60-66 LOT 2 BLK 35 LOT SIZE 75.000 X 110 F/A/U 30

3660040040870 4-5-8-9 56 40 CUTLER RIDGE SEC 5 PB 60-66 LOT 3 BLK 35 LOT SIZE 75.000 ;
3660040040880 CUTLER RIDGE SEC 5 PB 60-66 LOT 4 BLK 35 LOT SIZE 75.000 X 110 OR 211;
3660040040890 CUTLER RIDGE SEC 5 PB 60-66 LOT 5 BLK 35 LOT SIZE 75.000 X 110 OR 177;
3660040040900 CUTLER RIDGE SEC 5 PB 60-66 LOT 6 BLK 35 LOT SIZE 75.000 X 110 OR 205;
3660040040910 CUTLER RIDGE SEC 5 PB 60-66 LOT 7 BLK 35 LOT SIZE 75.000 X 110 COC 22
3660040040920 4-5-8-9 56 40 CUTLER RIDGE SEC 5 PB 60-66 LOT 8 BLK 35 LOT SIZE 75.000 ;
3660040040930 4 5 8 9 56 40 CUTLER RIDGE SEC 5 PB 60-66 LOT 9 BLK 35 LOT SIZE 75.000 >
3660040040940 CUTLER RIDGE SEC 5 PB 60-66 LOT 10 BLK 35 LOT SIZE 75.000 X 110 OR 201
3660040040950 CUTLER RIDGE SEC 5 PB 60-66 LOT 11 BLK 35 LOT SIZE 75.000 X 110 OR 194
3660040040960 CUTLER RIDGE SEC 5 PB 60-66 LOT 12 BLK 35 LOT SIZE 75.000 X 110 OR 15;
3660040040970 CUTLER RIDGE SEC 5 PB 60-66 LOT 13 BLK 35 LOT SIZE 75.000 X 110 OR 201
3660040041030 CUTLER RIDGE SEC 5 PB 60-66 LOT 19 BLK 35 LOT SIZE 75.000 X 110 OR 151
3660040041040 CUTLER RIDGE SEC 5 PB 60-66 LOT 20 BLK 35 LOT SIZE 75.000 X 110 OR 18;
3660040041050 CUTLER RIDGE SEC 5 PB 60-66 LOT 21 BLK 35 LOT SIZE 75.000 X 110 CF 74F
3660040041060 CUTLER RIDGE SEC 5 PB 60-66 LOT 22 BLK 35 LOT SIZE 75.000 X 110 OR 201
3660040041070 CUTLER RIDGE SEC 5 PB 60-66 LOT 23 BLK 35 LOT SIZE 75.000 X 110 OR 191
3660040041080 4-5-8-9 56 40 CUTLER RIDGE SEC 5 PB 60-66 LOT 24 BLK 35 LOT SIZE 75.000
3660040041090 CUTLER RIDGE SEC 5 PB 60-66 LOT 25 BLK 35 LOT SIZE 75.000 X 110 COC 2
3660040041100 CUTLER RIDGE SEC 5 PB 60-66 LOT 26 BLK 35 LOT SIZE 75.000 X 110 OR 111
3660040041110 CUTLER RIDGE SEC 5 PB 60-66 LOT 27 BLK 35 LOT SIZE 75.000 X 110 OR 171
3660040041120 4-5-8-9 56 40 CUTLER RIDGE SEC 5 PB 60-66 LOT 28 BLK 35 LOT SIZE 75.000
3660040041130 4-5-8-9 56 40 CUTLER RIDGE SEC 5 PB 60-66 LOT 29 BLK 35 LOT SIZE 75.000
3660040041140 CUTLER RIDGE SEC 5 PB 60-66 LOT 30 BLK 35 LOT SIZE 75.000 X 110 F/A/U ;
3660040041150 4-5-8-9 56 40 CUTLER RIDGE SEC 5 PB 60-66 LOT 31 BLK 35 LOT SIZE 75.000
3660040041160 CUTLER RIDGE SEC 5 PB 60-66 LOT 32 BLK 35 LOT SIZE 85.000 X 110 OR 21;
3660040041170 CUTLER RIDGE SEC 5 PB 60-66 LOT 1 BLK 36 LOT SIZE IRREGULAR OR 1521
3660040041180 4-5-8-9 56 40 CUTLER RIDGE SEC 5 PB 60-66 LOT 2 BLK 36 LOT SIZE IRREGU
3660040041190 CUTLER RIDGE SEC 5 PB 60-66 LOT 3 BLK 36 LOT SIZE 89.830 X 105 OR 166
3660040041200 CUTLER RIDGE SEC 5 PB 60-66 LOT 4 BLK 36 LOT SIZE 90.670 X 91 OR 1597;
3660040041210 4-5-8-9 56 40 CUTLER RIDGE SEC 5 PB 60-66 LOT 5 BLK 36 LOT SIZE 84.170 ;
3660040041230 CUTLER RIDGE SEC 5 PB 60-66 LOT 2 BLK 37 LOT SIZE 79.010 X 117 OR 9329
3660040041240 CUTLER RIDGE SEC 5 PB 60-66 LOT 3 BLK 37 LOT SIZE 71.770 X 119 OR 203;
3660040041250 CUTLER RIDGE SEC 5 PB 60-66 LOT 4 BLK 37 LOT SIZE 71.770 X 119 OR 182;
3660040041260 CUTLER RIDGE SEC 5 PB 60-66 LOT 5 BLK 37 LOT SIZE 71.770 X 119 OR 183;
3660040041270 CUTLER RIDGE SEC 5 PB 60-66 LOT 6 BLK 37 LOT SIZE 71.770 X 119 OR 1901
3660040041280 CUTLER RIDGE SEC 5 PB 60-66 LOT 7 BLK 37 LOT SIZE 71.770 X 119 OR 1721
3660040041290 4-5-8-9 56 40 CUTLER RIDGE SEC 5 PB 60-66 LOT 8 BLK 37 LOT SIZE 80.680 ;
3660040041300 CUTLER RIDGE SEC 5 PB 60-66 LOT 9 BLK 37 LOT SIZE 82.960 X 119 OR 2081
3660040041310 CUTLER RIDGE SEC 5 PB 60-66 LOT 10 BLK 37 LOT SIZE 82.660 X 119 OR 18;
3660040041320 CUTLER RIDGE SEC 5 PB 60-66 LOT 11 BLK 37 LOT SIZE 84.570 X 121 OR 16
3660040041330 4-5-8-9 56 40 CUTLER RIDGE SEC 5 PB 60-66 LOT 12 BLK 37 LOT SIZE 88.480
3660040041340 CUTLER RIDGE SEC 5 PB 60-66 LOT 13 BLK 37 LOT SIZE 94.180 X 117 OR 15;
3660040041350 CUTLER RIDGE SEC 5 PB 60-66 LOT 14 BLK 37 LOT SIZE IRREGULAR OR 181
3660040041360 CUTLER RIDGE SEC 5 PB 60-66 LOT 1 BLK 38 LOT SIZE 85.650 X 118 OR 1621
3660040041370 CUTLER RIDGE SEC 5 PB 60-66 LOT 2 BLK 38 LOT SIZE 82.300 X 121 OR 1861
3660040041380 CUTLER RIDGE SEC 5 PB 60-66 LOT 3 BLK 38 LOT SIZE 82.490 X 126 75R369;
3660040041390 4-5-8-9 56 40 CUTLER RIDGE SEC 5 PB 60-66 LOT 4 BLK 38 LOT SIZE 82.800 ;
3660040041400 4-5-8-9 56 40 CUTLER RIDGE SEC 5 PB 60-66 LOT 5 BLK 38 LOT SIZE 83.240 ;
3660040041410 CUTLER RIDGE SEC 5 PB 60-66 LOT 6 BLK 38 LOT SIZE 83.150 X 155 OR 106
3660040041420 CUTLER RIDGE SEC 5 PB 60-66 LOT 7 BLK 38 LOT SIZE 83.080 X 161 OR 1681
3660040041500 4-5-8-9 56 40 CUTLER RIDGE SEC 5 PB 60-66 LOT 15 BLK 38 LOT SIZE IRREG
3660040041510 CUTLER RIDGE SEC 5 PB 60-66 LOT 16 BLK 38 LOT SIZE 75.560 X 166 OR 201

3660040041520 4-5-8-9 56 40 CUTLER RIDGE SEC 5 PB 60-66 LOT 17 BLK 38 LOT SIZE 75.560
3660040041530 4-5-8-9 56 40 CUTLER RIDGE SEC 5 PB 60-66 LOT 18 BLK 38 LOT SIZE 75.560
3660040041540 CUTLER RIDGE SEC 5 PB 60-66 LOT 19 BLK 38 LOT SIZE 75.560 X 127 OR 171'
3660040041550 CUTLER RIDGE SEC 5 PB 60-66 LOT 20 BLK 38 LOT SIZE 75.000 X 120 OR 101'
3660040041560 4-5-8-9 56 40 CUTLER RIDGE SEC 5 PB 60-66 LOT 21 BLK 38 LOT SIZE 75.000
3660040041570 CUTLER RIDGE SEC 5 PB 60-66 LOT 22 BLK 38 LOT SIZE 75.000 X 120 OR 210'
3660040041580 CUTLER RIDGE SEC 5 PB 60-66 LOT 23 BLK 38 LOT SIZE 75.000 X 120 OR 150'
3660040041590 CUTLER RIDGE SEC 5 PB 60-66 LOT 24 BLK 38 LOT SIZE 75.000 X 120 F/A/U 30'
3660040041600 4 5 8 9 56 40 CUTLER RIDGE SEC 5 PB 60-66 LOT 25 BLK 38 LOT SIZE 85.000
3660080010010 8-9 56 40 PB 53-81 SOUTH CORAL HOMES SEC 1 LOT 1 BLK 1 LOT SIZE 75.000
3660080010020 SOUTH CORAL HOMES SEC 1 PB 53-81 LOT 2 BLK 1 LOT SIZE 75.000 X 110 C
3660080010030 8-9 56 40 PB 53-81 SOUTH CORAL HOMES SEC 1 LOT 3 BLK 1 LOT SIZE 75.000
3660080010040 SOUTH CORAL HOMES SEC 1 PB 53-81 LOT 4 BLK 1 LOT SIZE 75.000 X 110 F
3660080010070 8-9 56 40 PB 53-81 SOUTH CORAL HOMES SEC 1 LOT 7 BLK 1 LOT SIZE 75.000
3660080010080 SOUTH CORAL HOMES SEC 1 PB 53-81 LOT 8 BLK 1 LOT SIZE IRREGULAR C
3660080010090 SOUTH CORAL HOMES SEC 1 PB 53-81 LOT 9 BLK 1 LOT SIZE 75.000 X 110 C
3660080010100 8-9 56 40 PB 53-81 SOUTH CORAL HOMES SEC 1 LOT 10 BLK 1 LOT SIZE 75.000
3660080010110 SOUTH CORAL HOMES SEC 1 PB 53-81 LOT 1 BLK 2 LOT SIZE 75.000 X 110 C
3660080010120 SOUTH CORAL HOMES SEC 1 PB 53-81 LOT 2 BLK 2 LOT SIZE 75.000 X 110 C
3660080010130 SOUTH CORAL HOMES SEC 1 PB 53-81 LOT 3 BLK 2 LOT SIZE 75.000 X 110 C
3660080010140 SOUTH CORAL HOMES SEC 1 PB 53-81 LOT 4 BLK 2 LOT SIZE 75.000 X 110 C
3660080010170 SOUTH CORAL HOMES SEC 1 PB 53-81 LOT 7 BLK 2 LOT SIZE 75.000 X 110 C
3660080010180 SOUTH CORAL HOMES SEC 1 PB 53-81 LOT 8 BLK 2 LOT SIZE 75.000 X 110 C
3660080010200 8-9 56 40 PB 53-81 SOUTH CORAL HOMES SEC 1 LOT 9 & 10 BLK 2 LOT SIZE 75.000
3660080010210 SOUTH CORAL HOMES SEC 1 PB 53-81 LOT 1 BLK 3 LOT SIZE 75.000 X 110 C
3660080010220 SOUTH CORAL HOMES SEC 1 PB 53-81 LOT 2 BLK 3 LOT SIZE 75.000 X 110 C
3660080010230 SOUTH CORAL HOMES SEC 1 PB 53-81 LOT 3 BLK 3 LOT SIZE 75.000 X 110 C
3660080010240 SOUTH CORAL HOMES SEC 1 PB 53-81 LOT 4 BLK 3 LOT SIZE 75.000 X 110 C
3660080010280 SOUTH CORAL HOMES SEC 1 PB 53-81 LOT 8 BLK 3 LOT SIZE 75.000 X 110 C
3660080010290 SOUTH CORAL HOMES SEC 1 PB 53-81 LOT 9 BLK 3 LOT SIZE 75.000 X 110 F
3660080010300 8-9 56 40 PB 53-81 SOUTH CORAL HOMES SEC 1 LOT 10 BLK 3 LOT SIZE 75.000
3660080010310 SOUTH CORAL HOMES SEC 1 PB 53-81 LOT 1 BLK 4 LOT SIZE 75.000 X 110 C
3660080010320 SOUTH CORAL HOMES SEC 1 PB 53-81 LOT 2 BLK 4 LOT SIZE 75.000 X 110 C
3660080010400 CONFIDENTIAL
3660080062320 CUTLER RIDGE SEC 3 PB 57-83 LOT 1 BLK 12 LOT SIZE 85.000 X 110 OR 211'
3660080062330 CUTLER RIDGE SEC 3 PB 57-83 LOT 2 BLK 12 LOT SIZE 75.000 X 110 OR 179'
3660080062340 8 & 9 56 40 CUTLER RIDGE SEC 3 PB 57-83 LOT 3 & NE1/2 LOT 4 BLK 12 LOT SIZE 75.000
3660080062350 CUTLER RIDGE SEC 3 PB 57-83 SW1/2 LOT 4 & ALL LOT 5 BLK 12 LOT SIZE 75.000
3660080062370 CUTLER RIDGE SEC 3 PB 57-83 LOT 6 BLK 12 LOT SIZE 75.000 X 110 F/A/U 30'
3660080062380 CUTLER RIDGE SEC 3 PB 57-83 LOT 7 BLK 12 LOT SIZE 75.000 X 110 OR 180'
3660080062390 CUTLER RIDGE SEC 3 PB 57-83 LOT 8 BLK 12 LOT SIZE 75.000 X 110 OR 171'
3660080062400 CUTLER RIDGE SEC 3 PB 57-83 LOT 9 BLK 12 LOT SIZE 75.000 X 110 OR 149'
3660080062570 CUTLER RIDGE SEC 3 PB 57-83 LOT 26 BLK 12 LOT SIZE 75.000 X 110 OR 141'
3660080062580 CONFIDENTIAL
3660080062590 8-9 56 40 CUTLER RIDGE SEC 3 PB 57-83 LOT 28 BLK 12 LOT SIZE 75.000 X 110
3660080062600 CUTLER RIDGE SEC 3 PB 57-83 LOT 29 BLK 12 LOT SIZE 75.000 X 110 OR 191'
3660080062610 CUTLER RIDGE SEC 3 PB 57-83 LOT 30 BLK 12 LOT SIZE 75.000 X 110 OR 141'
3660080062620 8 & 9 56 40 CUTLER RIDGE SEC 3 PB 57-83 LOT 31 BLK 12 LOT SIZE 75.000 X 110
3660080062630 8 & 9 56 40 CUTLER RIDGE SEC 3 PB 57-83 LOT 32 BLK 12 LOT SIZE 85.000 X 110
3660090091420 CUTLER RIDGE SEC 4 PB 60-23 LOT 6 BLK 24 LOT SIZE 8,484 OR 19395-1757
3660090091430 CUTLER RIDGE SEC 4 PB 60-23 LOT 7 BLK 24 LOT SIZE 8,484 OR 11540-52 01
3660090091440 CUTLER RIDGE SEC 4 PB 60-23 LOT 8 BLK 24 LOT SIZE 8,484 OR 12992-1787

3660090091450 CUTLER RIDGE SEC 4 PB 60-23 LOT 9 BLK 24 LOT SIZE 8,484 CF 75R-190810
3660090091460 4 & 9 56 40 CUTLER RIDGE SEC 4 PB 60-23 LOT 10 BLK 24 LOT SIZE 9,485 OF
3660090091470 4 & 9 56 40 CUTLER RIDGE SEC 4 PB 60-23 LOT 11 BLK 24 LOT SIZE 8,852 OF



**TOWN OF CUTLER BAY
AFFIDAVIT OF POSTING**

On July 7, 2020, I posted a copy of the attached Notice on the following described property located at 9600 Dominican Drive. Photographs I took on said date of the Notice posted at location are below.

DATED THIS 7th day of July, 2020.

Dennis Santiago
(Print Name)

(Signature)

HEARING # V-2019-012

HEARING DATE/TIME Wednesday, July 15, 2020; 7:00 pm

APPLICANT John J. Brannon

LOCATION/FOLIO # 36-6004-002-0240



PHOTO #1 (Close-up of Sign)



PHOTO #2 (Sign showing location)