Attachment "B" (Page 1 of 2)

BID ITEM NO.	DESCRIPTION	ESTIMATED QUANTITY	UNIT	UNIT PRICE	VALUE
101-1	Mobilization	1	EA	$0.01	$0.01
102-1	Maintenance of Traffic	1	EA	$0.01	$0.01
327-70-1	Milling Existing Asphalt Pavement (1" Average Depth)	22,289	SY	$6.49	$144,655.61
337	Type S-III Asphalt Concrete Surface Course (1")	74,232	SY	$7.79	$578,267.28
339-1	Remove & Reconstruct Existing Apron with 1-1/2" Type S-III Asphalt	31	EA	$295.00	$9,145.00
425-6	Adjusting Valve Boxes	59	EA	$125.00	$7,375.00
425-5	Adjusting Manholes	63	EA	$225.00	$14,175.00
706-3	Raised Pavement Markers (BLUE)	41	EA	$5.50	$225.50
706-3	Raised Pavement Markers	500	EA	$4.50	$2,250.00
711-11125; 711-11211; 706-3	24" White thermoplastic stop bar with 50 feet double yellow, including 6 yellow RPMs	62	EA	$155.00	$9,610.00
711-11111	6" White Thermoplastic	400	LF	$1.50	$600.00
711-11211	6" Yellow Thermoplastic	200	LF	$2.00	$400.00
711-11123	12" White Thermoplastic	5,100	LF	$2.50	$12,750.00
522-1	New ADA Ramp Assembly	56	EA	$275.00	$15,400.00
522-2	Construct New or replace existing 6" Thick 5' wide sidewalk (includes removal, disposal, debris removal, root pruning, preparation and restoration)	600	LF	$43.00	$25,800.00
522-2	Construct New or replace existing 6" Thick 5' wide sidewalk (includes removal, disposal, debris removal, root pruning, preparation and restoration)	5,233	LF	$43.00	$225,000.00
712	Pedestrian Ramp Detectable Warning	8	EA	$50.00	$400.00
A-1	Allowance	1	LS	$75,000.00	$75,000.00
				LOCATION #2 TOTAL:	$1,121,053.41

LEGEND

1– SW 199TH ST (EAST OF 87TH AVE)
2– SW 85TH AVE (FROM 199TH ST TO OCR)
3– SW 200TH ST (EAST OF 87TH AVE)
4– SW 196TH ST (WEST OF 87TH AVE)
5– SW 194TH TER (WEST OF 87TH AVE)
6– SW 87TH PL (FROM 194TH TER)
7– SW 87TH PL (SOUTH OF 198TH ST)
8– SW 87TH CT (FROM CUTLER RIDGE TO 198TH ST)
9– SW 87TH CT (FROM 198TH ST TO 196TH ST)
10– SW 87TH CT (NORTH OF 196TH ST)
11– SW 193RD TER
12– SW 192ND TER
13– SW 192ND ST
14– SW 191ST ST & SW 88CT
15– SW 198TH ST (FROM SW 87TH AVE TO 89TH AVE)
16– SW 88TH PL
17– SW 88TH CT
18– SW 197TH TER
19– SW 88TH CT (AND SW 196TH TER)
20– SW 89TH CT (FROM FRANJO TO CUTLER RIDGE DR)
21– SW 200TH ST (FROM FRANJO TO SW 87TH AVE)
22– SW 200TH TER AND 88TH PL (FROM SW 87TH AVE)
23– SW 88TH CT (FROM SW 200TH TER TO OCR)
24– SW 199TH ST
25– SW 198TH TER
26– SW 196TH DR (FROM FRANJO TO SW 88TH CT)
27– SW 88TH CT
28– SW 89TH AVE
29– SW 197TH TER (FROM SW 196TH DR TO SW 89TH AVE)
30– SW 197TH ST (FROM SW 197TH TER TO SW 89 AVE)

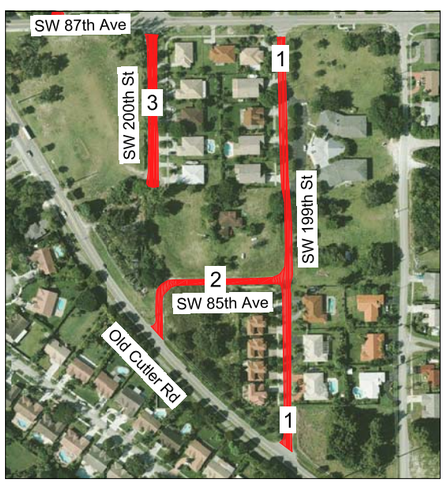

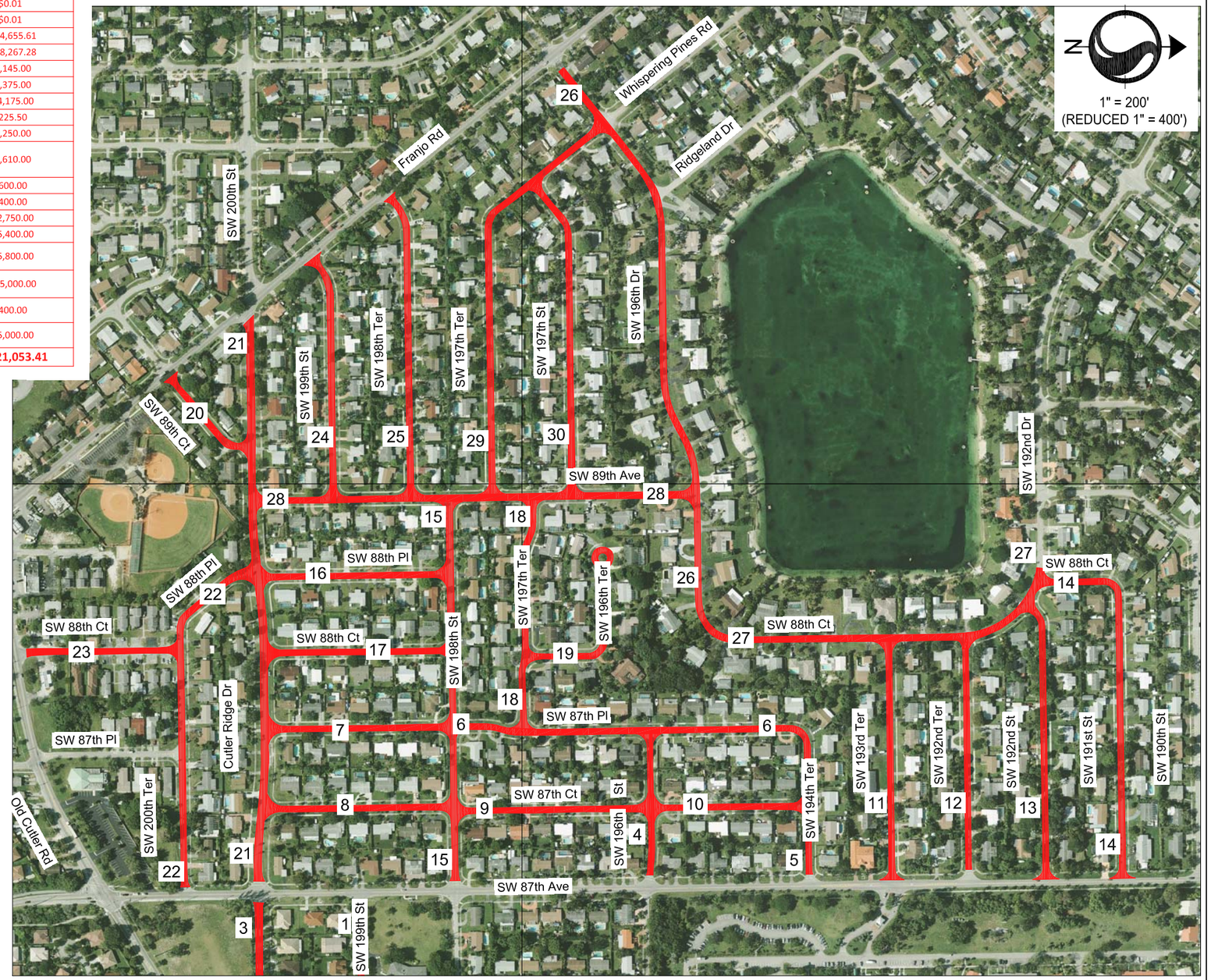

Revision	By	Appd.	YY.MM.DD

Issued	By	Appd.	YY.MM.DD

Permit-Seal

SEAN COMPEL, P.E. – REGISTERED ENGINEER NO. 66618 – STATE OF FLORIDA

Consultants

Stantec
901 Ponce de Leon Blvd. Suite 900
Coral Gables, Florida
33134
Tel. 305-445-2900
Fax. 305-445-3344
www.stantec.com

Copyright Reserved

The Contractor shall verify and be responsible for all dimensions. DO NOT scale the drawing – any errors or omissions shall be reported to Stantec without delay.
The Copyrights to all designs and drawings are the property of Stantec. Reproduction or use for any purpose other than that authorized by Stantec is forbidden.

Client/Project
TOWN OF CUTLER BAY
MIAMI, FLORIDA

PTP RESURFACING IMPROVEMENTS
PHASE 4

File Name: 215611890 | RM Dwn. | SC Chkd. | DS Dsgn. | 14.04.02 YY.MM.DD

Title
ASPHALT RESURFACING PLAN LOCATION #2

Project No. 215611890
Scale
Drawing No.
Sheet C2 of 2
Revision

ORIGINAL SHEET – ANSI D HORIZ

V:\215\site\active\215611890\Cutler Bay_PTP Phase 4\CAD Drawings\215611890 C1.dwg
2019/07/17 8:28 AM By: Morales, Ned

Sample Photos of Existing Roadway Conditions